

Conductor.

Carl Fischer Edition

Selection
from C. Saint-Saëns' Opera:
"Samson and Dalilah"

Small Band \$2.50

Full Band \$3.00

(less Saxophones)

Saxophone parts 50¢

Conductors Score 40¢

United States
Mil. Band J'l.

Allegro moderato. (♩ = 112)
Cornets.

L. P. LAURENDEAU.

151.

- System 1:** Clars. (Clarinets), Bar. (Baritone), Cymb. (Cymbal), Bases (Basses).
- System 2:** Fl. (Flute), Clar. (Clarinet), Cor. (Cornet), Horns & Tromb. (Horns and Trombones), Bar. (Baritone).
- System 3:** Horn. (Horn).
- System 4:** Fl. (Flute), Cor. (Cornet).

A

p Horns.
Bar. Solo. *pp*

pp

Maestoso. (♩ = 72)

Reeds.

Brass.
pp Bar.

Andante. (♩ = 84)

Cor. Solo.

Bassoon.

2nd Cl.

Bassoon.

simile.

2nd Cl.

B

mf

pp *accol.*

rit.

Conductor

Un poco più lento.

Fl. & Eb Clar.

Clar. *p*

pp

Più lento. Clar., *pp* *p* *Allegretto.* (♩=76) **C** Cornets. Horns.

Clar.

Fl.

D Clar.

Conductor

Cor.
Horns.

E♭ Clar.
B♭ Cl.
Bassoon.

Oboe Recitative.
Trombones.

Andantino. (♩ = 66)

Solo Cl.
Reeds.
Horns.
Sax.
pp

Conductor

Reeds. mf Cor.

f Arpeggios in 2nd Clars. mf p string.

Horns.

Allegro moderato. (♩ = 116)

Allegro. (♩ = 138)

Horns tenuti.
Tromb. Solo.

E

F

cresc. *ff* Horns & Trombs.

Conductor

Clars.

Cornets.

7 8 9

3 3 3 3

ff

G

Horns.

Bar.

Cor. & Tromb.

Clar.

Conductor

H **Cor.** **Clar.**

Bar.

Basses.

Allegro agitato. (♩ = 144)

ff **Horns.**

Clarts.

a tempo

p poco rit.

a tempo

p poco rit.

Horns.

Bar.

Bar.

Conductor

Conductor

K Moderato. (♩ = 80) Wood. *8va*

f Tromb. *pp* *rit.*

Horns. *pp* *rit.*

L *Un poco più lento.* Cl. & Cor. in Octaves. Fl. *8*

p Horns. *simili.* Tromb. *8*

cresc. *f* *dim.* *p*

Clar. **M**

dim. *pp* *rit.* *pTutti.*

Conductor

Stesso tempo.

Conductor

Selection

from C. Saint-Saëns' Opera:

Piccolo.

"Samson and Dalilah"

L.P. LAURENDEAU.

United States
Mil. Band Pt.

Allegro moderato.

151. *f* *p* *f*

f *p* *f* **Maestoso.** **Andante.**

p *pp*

B 7 *p* *pp* **Un poco più lento.**

p *pp* **Allegretto.** *più lento.*

p *p* **C** 8 **D** 1

p

p **Recit.**

Andantino. 15 *mf* *fz* *p* *mf* *fz* **Allegro.** *string.*

Allegro moderato. *ff* *p* **F**

E 11 *f* *p* *f* *p* **F** 15 *p* *cresc.*

Piccolo.

G 8 *f* *ff* H 1

Allegro agitato.

ff *poco rit.* *a tempo* 15 I 16 J 15 K 2 **Moderato.** *p*

rit. **L Un poco più lento.** *p*

cresc. *f* *dim.*

M Allegro. *p* *dim.* *p* *f* *p*

ff *f* **Stesso tempo.**

N *ff*

O 1

A

Selection

Flute.

from C. Saint-Saëns' Opera:

"Samson and Dalilah"

L. P. LAURENDEAU.

United States
Mil. Band Fl.

Allegro moderato.

151. *f* *mf* *mf*

p *f* *f*

A *p*

p *f*

p *pp*

p *pp*

p *pp*

p

Allegretto.

Flute.

D
1
p

Andantino.
6
p

Allegro moderato.
1
mf fz p *mf fz p* *string.* *ff*

Allegro.
p 11

E **F**
f > p *f > p* *p cresc.* 15

G 8 **H** 1
f *ff*

Allegro agitato.
ff 3 *atempo* 15 **I** 15 *poco rit.* *p*

J
mf *p*

Flute.

Eleventh staff of music. Key signature: two flats. Dynamics include *ff*. The number 1 is written above the final measure.

Selection from C. Saint-Saëns' Opera: "Samson and Dalilah"

Oboes.

L. P. LAURENDEAU.

United States
Mil. Band 1st

Allègro moderato.

151. *f* *p*

sf *pp* *f* *pp* *1st*

Maestoso. *Andante.*

A 10 *B* 7

poco cresc. *pp* *p*

Un poco più lento. *Allegretto.*

B 7 *C* 13 *D* 1 *1st*

pp

C 13 *D* 1 *1st*

1

Recitative.

ad lib. Solo.

Andantino.

p *f* *sf* *p* *mf*

4 *7* *à 2*

Allegro moderato. *Allegro.*

sf *p* *string.* *ff* *p* *f*

à 2 *7*

p

E

p *cresc.* *f* *f* *1*

F 15 *G* 8 *à 2* *H*

Oboes.

ff

Allegro agitato. *ff* *poco rit.* *a tempo* 4 15 I 12 Tromb. *p* *pp*

Moderato. 5 *cresc.* *mf* *dim.* *pp* 1 K 1

rit. 2 *Un poco più lento.* *p* *espress.* L 2

1 2 **1st M Allegro.** *f* *dim.* *p* *dim.* *p* *rit.*

p *f* *p* *ff*

Stesso tempo. *ff*

N *ff*

Ob *ff* 1

Selection

from C. Saint-Saëns' Opera:

Bassoons. "Samson and Dalilah"

L. P. LAURENDEAU.

United States
Mil. Band J'l.

Allegro moderato.

151. *f*

Maestoso.

Andante.

B *f* *pp* *p* *rit.*

2 accel. 1 rit.

Un poco più lento.

più lento. 1 *p* Allegretto. C

Bassoons.

C

D

f *Recit.*

Andantino.

p

Allegro moderato.

Allegro.

mf *p* *string.* *ff*

E

f *p*

F 6

f *p* *cresc.*

6 **G** 3

ff *f*

H

ff

Allegretto.

3 3 3 4

ff *poco rit.*

Bassoons.

a tempo

3 J 1

pp *mf* *p* *cresc.*

Moderato.

dim. *mf* *pp* *p* *rit.*

K 1 1 2

p *cresc.* *f*

L Un poco più lento.

M Allegro.

p *pp* *p* *p*

Stesso tempo.

f

N

ff

1

E♭ Clarinet.

Selection
from C. Saint-Saens' Opera:

"Samson and Dalilah"

United States
Mil. Band J's.

Allegro moderato.

L. P. LAURENDEAU.

151. 

A Flute. 

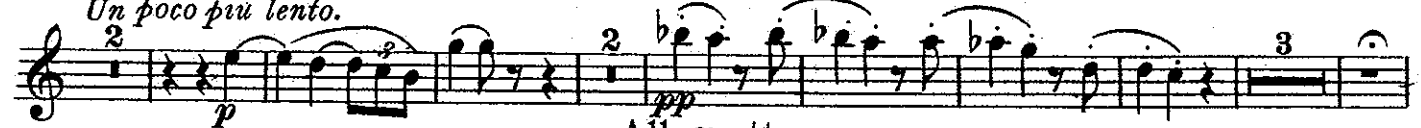

Maestoso. 

Andante. 

Un poco piu lento. 

più lento. 

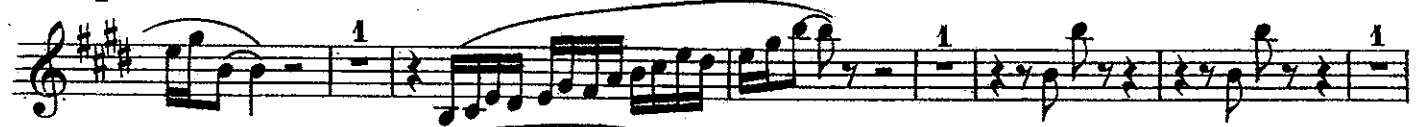
Allegretto. 

E♭ Clarinet.

Andantino.

6 *p* *mf* Allegro moderato.

f *p* *mf* *f* *strong.* *ff* Allegro.

f *p* *f* *p* *cresc.* **E** **F**

8 *f* *f* **G** 4 *f*

H 1

Allegro agitato. *poco rit.* *ff* *p*

a tempo

I 14 **J** *pp*

mf *p* *cresc.*

E♭ Clarinet.

K Moderato.

mf dim. pp Un poco più lento. p

rit. p dolce.

cresc.

rit. f dim. p dim. pp molto espress.

M Allegro.

p f p

Stesso tempo.

ff f

N

ff

O

b♯ b♯ b♯ 1

Solo B \flat Clarinet. Selection from C. Saint-Saens' Opera: "Samson and Dalilah"

Carl Fischer Edition.

United States Allegro moderato. ($\text{♩} = 112$)
Mil. Band, Fl.

L. P. LAURENDEAU.

151. *f* *stacc.*

mf *p* *mf* *p*

mf *p* *f*

p

A

p

Maestoso. ($\text{♩} = 72$) *Andante.* ($\text{♩} = 84$)

p *f*

dim. *pp*

B

Un poco più lento. ($\text{♩} = 72$) *mf* *accel.* *pp* *rit.*

p *pp*

più lento.

Allegretto. ($\text{♩} = 76$) *rit.* *p*

C

p

Solo B \flat Clarinet.

f Oboe. *Recit.*
Andantino. ($\text{♩} = 66$)

p Solo.

Allegro moderato. ($\text{♩} = 112$)

mf *fz* \rightarrow *p*

mf *fz* \rightarrow *p*
Allegro. ($\text{♩} = 138$)

ff

cresc.

f

Solo B \flat Clarinet.

f

f

ff

ff

Allegro agitato. (♩ = 144)

a tempo

p poco rit.

I

J

pp

mf *p* *cresc.*

K *Moderato.* (♩ = 80)

mf *dim.* *pp* *p*

Solo B \flat Clarinet.

Un poco piú lento.

rit. **L** *p dim.* *cresc.* **f** *rit.*

M Allegro. (♩ = 152) *dim.* **p** *dim.* **pp molto espress.**

ff *f* **Stesso tempo.** *p*

N

1ST B \flat Clarinet. Selection from C. Saint-Saëns' Opera: "Samson and Dalilah"

United States
Mil. Band J \ddot{r} .

Allegro moderato.

L. P. LAURENDEAU.

151. *f* *stacc.*

mf — *p* *f*

p **A** *Maestoso.* *Andante.*

p *dim.* *pp*

mf *rit.* *Un poco più lento.* *accel.* *pp* *p* $\frac{3}{3}$ $\frac{3}{3}$ $\frac{3}{3}$

rit. *più lento.* *Allegretto.* *p* **C**

1ST B \flat Clarinet.

1ST B \flat Clarinet.

Additional markings include *Allegro agitato.* between Staff 6 and 7, *poco rit.* above Staff 8, and *a tempo* above Staff 9. The score concludes with a *p* dynamic marking at the end of Staff 11.

1ST B \flat Clarinet.

L *Un poco più lento.*

rit. *p dolce.* *cresc.* *f*

dim. *p* *dim. pp molto espress.* *rit.*

M *Allegro.*

p *f* *p* *Stesso tempo.*

ff *f*

N

ff

2ND & 3RD
B♭ Clarinets.

Selection
from C. Saint-Saëns' Opera:
"Samson and Dalilah"

United States
Mil. Band J'l. Allegro moderato.

L. P. LAURENDEAU.

151. *f* *stacc.*

mf *p* *mf* *p*

mf *p* *f*

A *p* *Maestoso.* *p*

Andante. *f* *p* *dim.* *pp*

B *mf* *accel.*

rit. *Un poco più lento.* *pp* 3 3 3

pp *più lento.* *Allegretto.* *p*

C *p*

2ND & 3RD B \flat Clarinets.

D

tr

Andantino.

f Recit. *p*

mf *p*

Allegro moderato. **Allegro.**

ff *p*

E

f *f* *p* *cresc.*

F

f

G

f

2ND & 3RD B♭ Clarinets.

2ND & 3RD B♭ Clarinets.

M Allegro

p *f* *p*

Stesso tempo.

ff *f*

N

ff

0

1

8

Selection
from C. Saint-Saëns' Opera:

Alto Clarinet.

"Samson and Dalilah"

United States
Mil. Band 7.

Allegro moderato.

L. P. LAURENDEAU.

151. 

Maestoso.  Andante. 

Un poco più lento. 

Allegretto. 

Alto Clarinet.

D

f *recit.*

Andantino.

p *mf* *p* *mf*

Allegro.

p

Allegro moderato.

ff

E

f *p* *f* *p*

F

cresc.

G

f

H

ff **Allegro agitato.** *ff* *poco rit.*

Alto Clarinet.

a tempo
p

I

3 J
pp

1
mf *p* *cresc.* *mf* *dim.* *pp*
K Moderato. *p* **2 rit.** *p* *Un poco più lento.*

cresc. *f* *dim.* *p* *dim.*

M Allegro.
pp *p* *f*

2
p *ff* *f* **Stesso tempo.**

N
ff

0

1

Selection

Bass Clarinet.

from C. Saint-Saëns' Opera:

"Samson and Dalilah"

United States
Mil. Band J't.

Allegro moderato.

L.P. LAURENDEAU.

151. *f*

p *mf* *p* *f*

p *f*

Andante. *f* *pp* *Maestoso.* *p*

B *mf* *1 rit.* *Un poco più lento.* *pp* *p* *pp*

1 più lento. *Allegretto.* *p*

C *D* *recit.*

Andantino. *p* *mf* *p* *mf* *p* *string.* *ff*

Allegro. *p*

Bass Clarinet.

E **F** **G** **H** **I** **J** **K** **L** **M** **N** **O**

f *p* *f* *p* *ff* *f* *ff* *pp* *mf* *p* *cresc.* *mf* *dim.* *pp* *p* *cresc.* *f* *p* *pp* *p* *ff* *ff* *1* *1*

Allegro agitato. *a tempo*
poco rit. *p*

Moderato. *Un poco più lento.*
Stesso tempo.

Soprano Saxophone. Selection from C. Saint-Saëns' Opera:
"Samson and Dalilah"

United States
Mil. Band Fl.

Allegro moderato.

L. P. LAURENDEAU.

151. *f* *mf* *p*

mf *p* *mf* *p*

f *Maestoso.* *Andante.*

p *f* *p*

6 Oboe. *p* 4 B 7 *Un poco più lento.* Clar. *p*

pp *p* *p* *Allegretto.* C 6

2 *p* D

Andantino. 4 9 *Recit.* *p* *mf*

fz *p* *mf fz* *p* *string.* *ff* *Allegro moderato.*

fp *mf* *p* 7

E *cresc.*

F 3 *f* *f* 4

Soprano Saxophone.

Selection

from C. Saint-Saëns' Opera:

Alto Saxophone. "Samson and Dalilah"

L. P. LAURENDEAU.

United States
Mil. Band 7th.

Allegro moderato.

151.

Andante.

B

C

Alto Saxophone.

D
p

tr *trm*
Recit.

Andantino.
p

Allegro moderato.
mf *p* *mf* *string.* *ff*

Allegro.
fp *f* *p*

E **F**
cresc. *f*

f *ff*

f *ff* **G**

f *ff* **H**

f *ff*

Allegro agitato.
ff *poco rit.* *p* *espress.* *a tempo* *p*

Alto Saxophone.

I

J

pp

mf *cresc.*

K Moderato.

mf *dim.* *pp*

L Un poco più lento.

p

cresc.

rit. **M Allegro.**

f *dim.* *p* *dim.* *pp*

p *f* *p* *ff*

Stesso tempo.

ff

N

ff

O

1

Tenor Saxophone. Selection
from C. Saint-Saëns' Opera:
"Samson and Dalilah"

United States
Mil. Band J. Allegro moderato.

L. P. LAURENDEAU.

151. *f*

mf *p* *mf* *p*

f

A *pp*

Maestoso. **Andante.** *pp* *p* *f* *f* *p*

pp *Un poco più lento.* *poco cresc.* **B**

mf *acc.* *pprit.* *1*

pp **Allegretto.** **C**

pp *p*

D *p*

Andante. *recit.* *p*

Allegro moderato. *mf* *p* *mf* *p* *string.* *ff*

Allegro. *p* *mf* *3*

E **F** *cresc.* *f* *6*

Tenor Saxophone.

6

ff

ff

f

G

H

ff

f

Allegro agitato.

ff

p poco rit.

a tempo

p

I

J

pp

pp

mf

p

cresc.

K Moderato.

mf dim. pp

L Un poco più lento.

p espress.

cresc.

M Allegro.

f

dim.

p

dim. pp

rit.

p < f > p <

Stesso tempo.

ff

ff

N

ff

O

A

Baritone Saxophone. Selection from C. Saint-Saëns' Opera: "Samson and Dalilah"

United States
Mil. Band Jt.

Allegro moderato.

L.P. LAURENDEAU.

151. *f*

mf *p* *mf* *p* *f*

pp **A**

Maestoso. *pp* *p*

Andante. *f* *p* *pp* **B**

poco cresc. *mf*

1 rit. *Un poco più lento.* *pp*

3 *Allegretto.* **C**

D *p*

Andantino. *Recit.* *p*

mf

Allegro moderato. *ff* *string.* *ff* *Allegro.* *p* **2**

Baritone Saxophone.

E

p

F **6** **6**

cresc. *f* *ff* *ff*

G

energico.

H **1**

ff *Allegro agitato* *atempo*

rit. *p*

I **4**

pp

J **1** **3**

mf *p* *mf* *dim.* *pp*

K **Moderato.** **1** **1** **L** **Poco più lento.**

rit. *p*

cresc. *f* *dim.* *p* *dim.* *pp* *rit.*

M **Allegro.**

Stesso tempo. *f* *p* *ff*

N

ff

O

1

Selection

Small Band \$2.50

Solo B♭ Cornet.

from C. Saint-Saëns' Opera:

Full Band \$ 3.00 (less Saxophones)

Carl Fischer Edition.

"Samson and Dalilah"

Saxophone parts. 50¢

Conductor Score. 40¢

United States
Mil. Band Pl.

Allegro moderato. (♩ = 112)

L. P. LAURENDEAU.

151. *f* Clar. *f* Basses. Bar.

mf *p* Eb Clar. *mf* *p* Eb Clar.

mf *p* *f*

sf A Bar. Solo. Basses. *p*

Clar. *p* Maestoso. (♩ = 72) Bar.

Andante. *f* *p* Solo. *p*

B *mf* *accel*

Un poco più lento; (♩ = 72) *p* *rit.* *p* *3* *3*

pp *rit.* Più lento.

Allegretto. (♩ = 76) C *p* *p*

D

Solo B♭ Cornet.

- Staff 1:** Solo B♭ Cornet part.
- Staff 2:** Trombones (Trombs.) playing *Recitativo. Andantino. (♩ = 66)*.
- Staff 3:** Solo Clarinet (*P Solo Clar.*).
- Staff 4:** Solo Trombone (*Tromb. Solo.*) with dynamics *mf*, *fz*, *p*, *mf*, *fz*.
- Staff 5:** String ensemble (*string.*) playing *Allegro moderato. (♩ = 112)* with dynamics *p*, *ff*.
- Staff 6:** Solo Trombone (*Tromb. Solo.*) with dynamics *p*, *f*, *p*.
- Staff 7:** Horns and Trombones (*Horns & Trombs.*) with dynamics *ff*, *f*.
- Staff 8:** Second Cornet (*2nd Cor.*) with dynamics *ff*.
- Staff 9:** Baritone Trombone (*Bar. Tromb.*) with dynamics *ff*.
- Staff 10:** Horn with dynamics *ff*.
- Staff 11:** Clarinet (*Clar.*) with dynamics *p*, *ff*.
- Staff 12:** Solo Trombone (*P Solo.*) with dynamics *p*, *ff*.

Solo Bb Cornet.

Clar.

I Tromb.

1st Cor.

J

pp

cresc.

mf

dim.

pp

K Moderato. (♩ = 80) Clar.

p Tromb.

rit.

L Un poco più lento.

p dolce.

cresc.

f

dim.

p

M Allegro. (♩ = 152)

dim.

pp

rit.

p

f

Stesso tempo.

p

ff

f

N

ff

O

p

p

p

1ST B \flat Cornet.

Selection
from C. Saint-Saëns' Opera:
"Samson and Dalilah"

United States
Mil. Band *Jr.*

Allegro moderato.

L. P. LAURENDEAU.

151.

1ST B♭ Cornet.

2ND & 3RD
B \flat Cornets.

Selection
from C. Saint-Saëns' Opera:
"Samson and Dalilah"

United States
Mil. Band Pt.

Allegro moderato.

L. P. LAURENDEAU.

151. *f* *mf* *p* *mf*

p *fp* *fp* *f*

A 10 *sf* *p* *f* B 7

14 *p* *più lento.* Allegretto. 3

C *p*

D

Recit. *f* Andantino. 22 *string.* Allegro moderato. *ff*

Allegro. 13 E 1 *p* *f* F 9 *ff*

Soli. *ff* 3 3 3 3 3 4

2ND & 3RD B \flat Cornets.

1 *Soli.* **G** **H**

I **J**

Allegro agitato. *a tempo*

4 15 13 14

K **L**

Moderato. *Un poco più lento.*

6 2 3 1

M *Allegro.*

Stesso tempo.

N

O

A

Selection

1ST Alto.

from C Saint-Saëns' Opera:

"Samson and Dalilah"

United States
Mil. Band No.

Allegretto moderato.

L. P. LAURENDEAU.

151.

5

mf *p* *mf* *p*

A

Maestoso. *sf*

pp

Andante. *f* *pp*

B *mf* *p* *pp* *3* *più lento.* *4*

Un poco più lento. *pp*

p

Allegretto. *C Solo.*

p

D

Andantino. *1st Bassoon or Tenor Sax.*

Recit. *pp* *p* *pp*

mf *p* *mf* *p* string.

Allegro moderato. *ff* *p*

Allegro. *f* *p*

E *f* *p* *f* *p*

F *cresc.* *ff* *1*

1ST Alto.

1 G

H

Allegro agitato. poco rit. 2 a tempo

ff p pp

I 3

J p pp

K Moderato. 2

mf cresc. mf p pp

rit. 1 L Un poco più lento. 1 2

p cresc. f

M Allegro.

pp p < f > p ff

Stesso tempo. f

N ff

O 1 A

2ND Alto.

Selection

from C. Saint-Saëns' Opera:

"Samson and Dalilah"

United States
Mil. Band Pl.

Allegro moderato.

L. P. LAURENDEAU.

151. *f* *mf* *p* *mf* *p*

f *sf*

A *p* *pp* **Maestoso.**

Andante. *f* *pp* *2*

B *mf* *2 rit.* *Un poco più lento.* *4* *accel. pp* *pp* **Allegretto.**

3 *più lento.* *p* *p*

C Solo.

D

Andantino. *Recit.* *p*

8 *pp* *mf* *p* *mf* *p* *string.* **Allo modo** *ff*

Allegro *p*

E *f* *p* *f* *p*

F *cresc.* *ff* *1*

2ND Alto.

1 G

ff *p* *pp*

Allegro agitato. *poco rit.* *a tempo*

2 I 3

5 J 2

p *pp* *f*

K 2

p *cresc.* *f* *p* *pp*

L *Un poco più lento.* *rit.* *p* *cresc.* *f*

M *Allegro.* *p* *pp* *f* *p* *ff*

Stesso tempo.

N *ff*

O 1

3RD & 4TH Altos. Selection from C. Saint-Saëns' Opera: "Samson and Dalilah"

United States Mil. Band 7. Allegro moderato.

L.P. LAURENDEAU.

151. *f* *mf* *p* *mf* *p*

f

A *f* *pp*

Maestoso. *pp* Andante. *f* *pp*

B *pp* *Un poco più lento.* *pp* Allegretto. *p*

più lento. *p*

D *pp* *mf* *p* *mf* *p* *string.*

Andantino. *p* *pp* *mf* *p* *mf* *p* *string.*

Allegro moderato. *ff* *p* Allegro. *p*

E *f* *pp* *p* *f* *p*

F *cresc.* *ff*

3RD & 4TH Altos.

- Staff 2:** Continues the melodic line, ending with a section marked 'H'.
- Staff 3:** Contains a complex rhythmic pattern with triplets and a section marked '3'.
- Staff 4:** Marked 'Allegro agitato.' with dynamics *ff*, *p*, and *pp*. It includes a first ending bracket labeled '4' and a section marked '2 a tempo'.
- Staff 5:** Features a section marked '4 I 4' and a section marked '5 J'.
- Staff 6:** Marked 'K Moderato.' with dynamics *cresc.*, *mf*, and *pp*. It includes a section marked '3 2' and a *rit.* marking.
- Staff 7:** Marked 'L Un poco più lento.' with dynamics *p* and *cresc. f*.
- Staff 8:** Marked 'M Allegro.' with dynamics *p*, *pp*, *p*, *f*, *p*, and *ff*.
- Staff 10:** Marked 'N' and *ff*.
- Staff 11:** Continues the rhythmic pattern.
- Staff 12:** Marked 'O' and '1'.

2nd 1st & 2nd Tenors

Selection
from C. Saint-Saëns' Opera:

"Samson and Dalilah"

United States
Mil. Band Jt.

Allegro moderato.

L. P. LAURENDEAU.

151. *f* *mf* *p* *mf*

p

f *A* 10

pp *Maestoso.* *Andante.* 3 4th Alto. 7 B 1 5

ppp

Un poco più lento. *Allegretto.* 14 5 4 C 8 3

più lento. *p*

D 1

p

Andantino. *Allegro moderato.* *Allegro.* 2 *Solo.* *mf Recit.*

22 1 *string.* *ff* *p*

E *f* *f* *p*

F *cresc.* *ff* *ff* 1 3

G 1 *f*

1ST & 2ND Tenors

H

Allegro agitato.

19 I Solo.

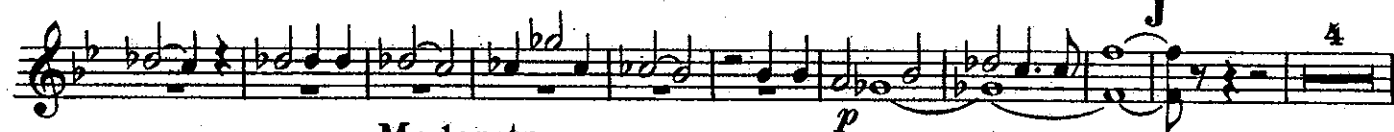

Moderato.

8 K Solo.

Un poco piu lento.

L 2

M Allegro.

Stesso tempo.

N

Selection

B♭ Bass

from C. Saint-Saëns' Opera:
"Samson and Dalilah"

United States
Mil. Band Jr.

Allegro moderato.

L. P. LAURENDEAU.

B♭ Bass

Allegro agitato. *a tempo*

K Moderato.

L Un poco piu lento. *4th Alto.*

M Allegro.

Stesso tempo.

N

2
1ST & 2ND Trombones from C. Saint-Saëns' Opera:
"Samson and Dalilah"

L.P. LAURENDEAU.

United States
Mil. Band Jt. Allegro moderato.

151. *f* *mf* *p* *mf*

p

f *Maestoso.* *Andante.* *sf*

pp *ppp* *4th Alto.* 3 7 B 1 5

Un poco più lento. *Allegretto.* C 8 3

più lento. *p*

D 1

p

Andantino. *Allegro moderato.* *Allegro.* *Solo.* *mf Recit.*

22 1 2

string. *ff* *p*

f *p*

cresc. *ff* *ff* 3

f *G* 1 3

1ST & 2ND Trombones

Allegro agitato.

Moderato.

Un poco più lento.

Allegro.

Stesso tempo.

3RD Trombone.

Selection
from C. Saint-Saëns' Opera:
"Samson and Dalilah"

L. P. LAURENDEAU.

United States
Mil. Band Pt.

Allegro moderato.

5

151. *f* *mf* *p* *mf*

Maestoso.

Andante.

3 Bassoon.

5 B 7

Un poco più lento.

14

5

Allegretto.

4 Cst Bassoon.

Recit.

Andantino.

All^o moderato.

Allegro. 2

11 E

1

1

3RD Trombone.

Eleventh staff of music. Bass clef, key signature of three flats. It contains music with dynamic markings of *f* and *ff*. A section marked '2' is present.

Selection from C. Saint-Saëns' Opera: "Samson and Dalilah"

United States
Mil. Band Fl.

Allegro moderato.

L.P. LAURENDEAU.

151.

Baritone

D

Andantino.

mf Recit.

pp

pp

mf > p

mf > p string.

Allegro moderato.

Allegro.

ff

p

E

f > p

f > p

F

ff

cresc.

G

Solo.

fenérgico.

H

ff

Allegro agitato.

ff

atempo

p poco rit

Baritone

Selection
from C. Saint-Saëns' Opera:

Baritone. "Samson and Dalilah"

L. P. LAURENDEAU.

United States
Mil. Band Pl. Allegro moderato.

151. *f*

mf p mf p

f

p **A Solo.**

p **Maestoso.**

Andante.
 pp

B
 mf p pp *accel. rit.*

Un poco più lento.
 ppp pp *rit.*
Bassoon or 3rd Clar.

p *più lento.* **Allegretto.**

C

Baritone.

Andantino.
3rd Clar.

mf Recit. *pp* *p*

f > p *mf > p string.*

Allegro moderato.

ff *p*

E

f > p *f > p*

F

cresc. *ff* 2 1

G Solo.

f energico. 3 1 3

ff

H

ff

ff

Allegro agitato.

ff *poco rit.* *atempo* 2

Baritone.

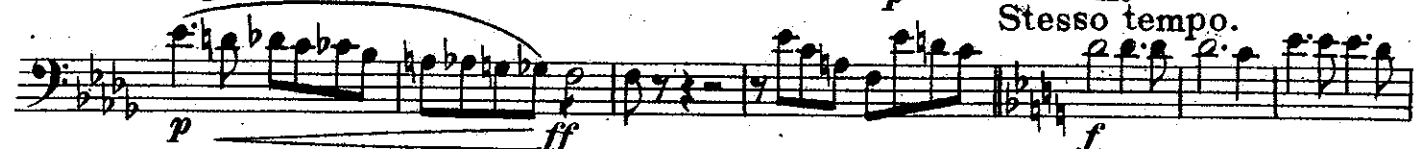
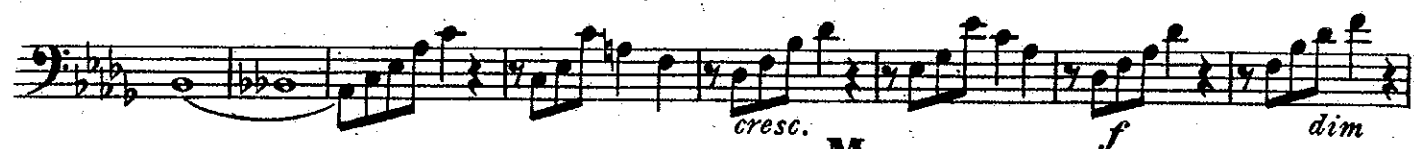

Selection
from C. Saint-Saëns' Opera:

Basses. "Samson and Dalilah"

L. P. LAURENDEAU.

United States
Mil. Band Fl.

Allegro moderato

151. *f* *stacc.*

A *pp* *Maestoso.* *pp*

Andante. 2 *f* *pp*

B *pp* *Un poco piu lento.* *pp*

più lento. *pp* *Allegretto Solo.*

1 C *pp*

D 2 1 *pp*

1 *f* *Recit.* *pp*

2 3 4 *mf* *p*

string. *mf* *p* *ff* *Allegro moderato.* *Allegro 1*

Basses.

2

p **E** *f* *f* *p* *cresc.* *f* **F** 6

ff 6 **G** 1 *f* 1

H 5 *f*

I 3 *ff* *poco rit.* *p* 3 1

J 3 3 3 *pp* *mf* *p* *rit.*

K *Moderato.* *mf* *pp* 1 2

L *Un poco piu lento.* *ppp* *pp* *cresc.*

M *Allegro.* *f* *p* *pp* *p* *f* *Stesso tempo.*

N *ff*

O

1 *f*

Selection
from C. Saint-Saëns' Opera:
"Samson and Dalilah"

Drums.

Allegro moderato.

L. P. LAURENDEAU.

United States
Mil. Band Pl.

Trgl.

151. *f* *f* Cymb. *pp*

Maestoso.

Andante.

3 A 10 2 17

Un poco più lento.

Allegretto.

Dr. & Cymb.

B 7 14 5 4 C 13 D 18

Andantino.

Allegro moderato.

Allegro.

Recit.

22 1 Drs. *string.* *f* 14 E 12

F 16

G 10

H 4

Clar.

ff

Allegro agitato.

Moderato.

3 19 I 16 J 15 K 8

Un poco più lento.

Allegro.

Clar.

L 20 M 1 *p* *f* *p* 1

Stesso tempo.

15 N 1 2 3 4 5 6 7 *f* 8

9 10 *ff* 11 12 13 14 15 O

1 1 1 1 Cymb. Dr. & Cymb.

Tympani.

Selection
from C. Saint-Saëns' Opera:
"Samson and Dalilah"

in F & Bb.

L. P. LAURENDEAU.

United States
Mil. Band Pt.

Allegro moderato.

6

151 

Maestoso. Andante.

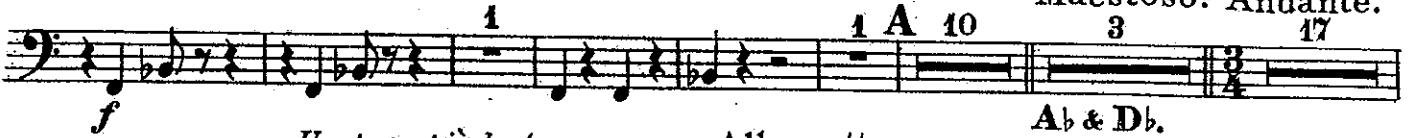
 1 1 A 10 3 17

Ab & Db.

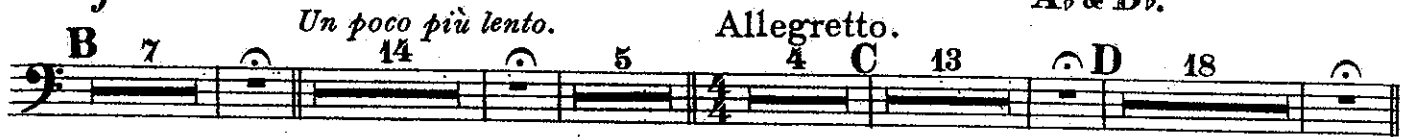
 B 7 14 5 4 C 13 D 18

Recit.

Andantino.

Allegro moderato.

Allegro.

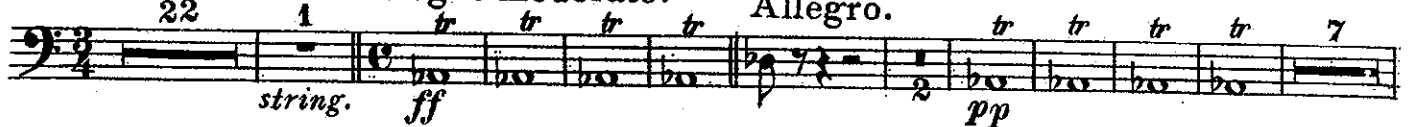
 22 1 string. ff pp 7

 tr E 10 tr F 15 G 7

Allegro agitato.

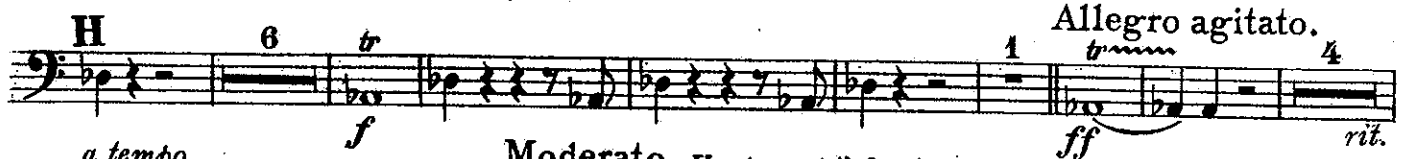
 H 6 1 4

a tempo

Moderato. Un poco più lento.

 I 15 16 J 15 K 8 L 2 3

Eb & Bb.

Allegro.

 8 M 1 4

Stesso tempo.

 15 N 1 1

 1 0 tr tr tr tr 1

 tr tr 1 tr tr tr tr 1