

# SALLY. SELECTION.

Selected & Arranged by  
WILLIAM MOORE.

Music by  
JEROME KERN.

*Introducing:-* Song-"On with the dance," Duet-"Look for the Silver Lining," Song & Chorus-"Sally" Song & Chorus-"Wild Rose," Song-"The Schnitza Komisski," Trio-"The Lorelei," Duet-"Whip-poor-Will" and Duet-"The Church round the Corner"

## Solo Cornet in Bb.

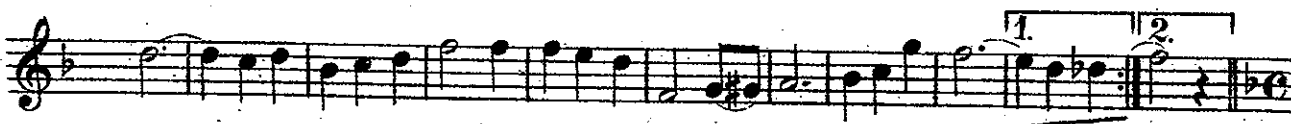
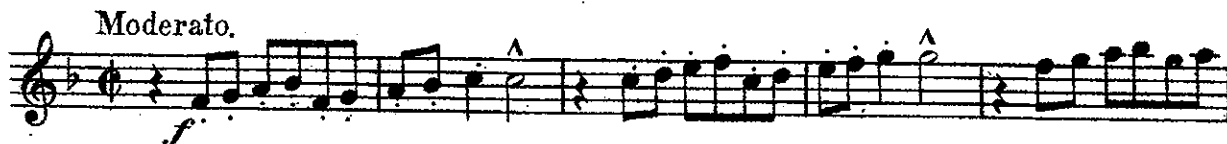

## Moderato "LOOK FOR THE SILVER LINING."

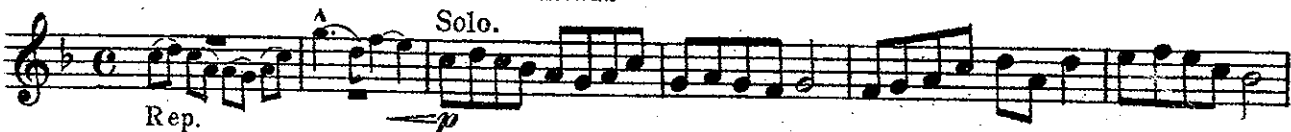

Solo Cornet in B $\flat$ .

(not too fast.)

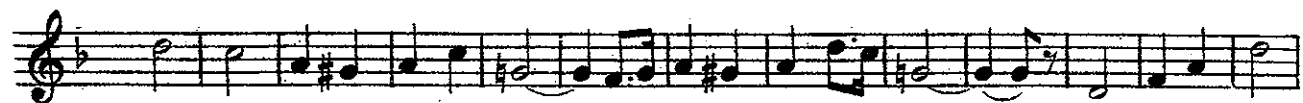

Solo Cornet in Bb.

Moderato. "THE SCHNITZA-KOMISSKI?"

Con moto. "WHIP-POOR-WILL"

Andantino. "THE LORELEI"

Solo Cornet in Bb.

Tempo di Valse. "THE CHURCH ROUND THE CORNER"

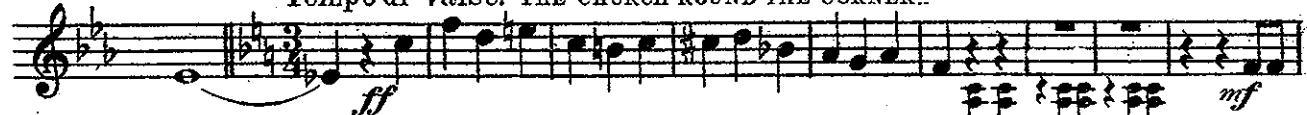

Moderato. "LOOK FOR THE SILVER LINING?"

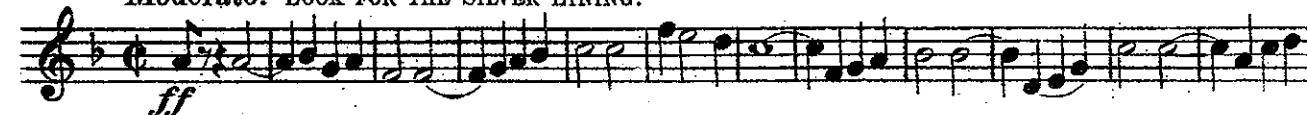

# SALLY.

SELECTION.

JEROME KERN.

Flute & Piccolo in E $\flat$ .

Moderato.

Tempo di Valse.

Flute & Piccolo in E<sup>b</sup>.

Fl. only.

Flute & Piccolo in E $\flat$ .

Flute & Piccolo in Eb.

**Chappell's Brass and Reed Band Journal No.116.**

# SALLY

SELECTION

JEROME KERN

FLUTE AND PICCOLO

Moderato  $\text{♩} = 76$

A Tempo

rit.

Moderato

*mf*

2

rit.

$\text{♩} = 96$  [not too fast]

*p*

*p-f*

*p-fz*

gr

rit.

1

2

Moderato

*p*

*p-f*

$\text{♩} = 112$

**Allegro Moderato**  $\text{♩} = 126$

**Moderato**  $\text{♩} = 66$

1. *f* *poco rall.*

*Con moto*  
*mp*

*rall. 2nd. time only* *morendo*

*Andantino* ♩ = 96

*p* *mf*

*mf*

*f*

*ff*

Moderato  $\text{♩} = 96$  *gr*

*p*

Chappell's Brass and Reed Band Journal No.116.

OBOE

# SALLY

SELECTION

JEROME KERN

Moderato  $\text{♩} = 76$

Tempo di Valse

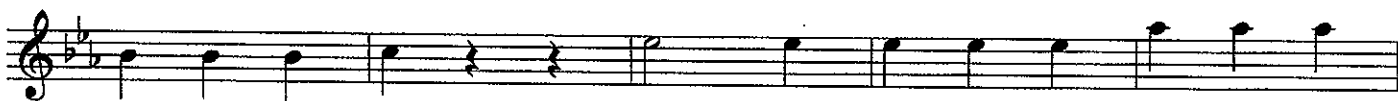

A Tempo

rit.

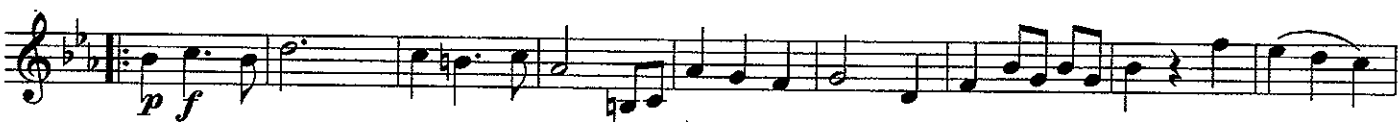

Moderato

2  
mf p

p [not too fast] rit.

Moderato

♩ = 112

p

p - f

1 2 rit.

Allegro Moderato  $\text{♩} = 126$

*ff*

Moderato  $\text{♩} = 66$

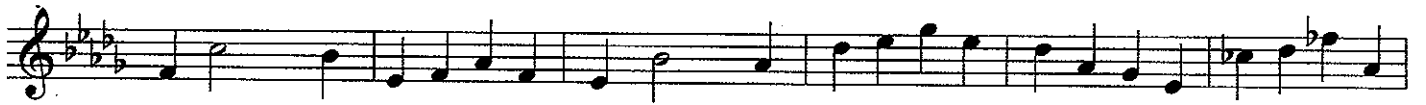

*mf*

*f*

*ff*

**Moderato**  $\text{♩} = 96$

3

3

Chappell's Brass and Reed Band Journal No.116.

BariTone B.C. / Bassoon

# SALLY

SELECTION

JEROME KERN

Moderato  $\text{♩} = 76$

*f*

Tempo di Valse

*p*

A Tempo

rit.

*p f*

1 2

Moderato

$\text{♩} = 96$  [not too fast]

Moderato  $\text{♩} = 112$

**Allegro Moderato** ♩ = 126

**ff**

**Moderato** ♩ = 66

solo

*f*

*p*

*f*

Tempo di Valse

*ff*

*mf*

*rit.*

A Tempo

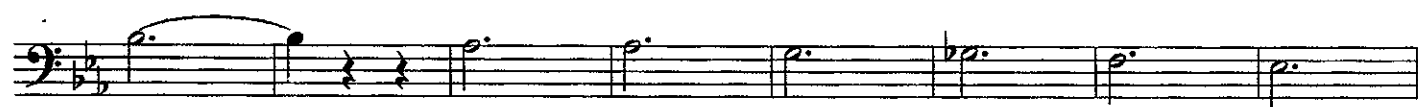
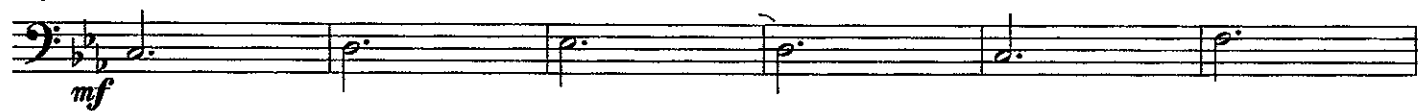

*f*

*ff*

Moderato

$\text{♩} = 96$

# SALLY. SELECTION.

E<sup>b</sup> Clarinet.

JEROME KERN.

Moderato.  
*f*

Tempo di Valse.  
1 6

*a tempo.*  
*rit.* *p-f*

Moderato.  
*mf*

*p*  
(not too fast) *tr*

*p-f*

*p*

Moderato.  
*p*

Moderato.  
*p*

E♭ Clarinet.

*p-f*

1. 2.

*rit.*

*Allegro moderato.*

*p*

*ff*

*Moderato.*

*p-f*

E♭ Clarinet.

1. 2. *f* poco rall.

Con moto.

*mp*

*mf*

*mf*

1. 2. *rall 2nd time only.* *morendo.*

Andantino.

*mf* *p*

3

*f*

*p* *f*

Tempo di Valse.

*ff* 2

E♭ Clarinet.

*mf*

*rit. a tempo*

*mf*

*f*

*ff*

Moderato.

*ff*

E♭ Clarinet.

# SALLY. SELECTION.

JEROME KERN.

1st Clarinet in B $\flat$ .

Moderato.

Tempo di Valse.

Moderato.

(Not too fast)

Allegro moderato.

1st Clarinet in B $\flat$ .

*p-f*

1.

2. *rall.* **Allegro moderato.**

*f*

3.

*ff*

7

8

9

10

11

12

13

14

15

16

17

18

19

20

21

22

23

24

25

26

27

28

29

30

31

32

33

34

35

36

37

38

39

40

41

42

43

44

45

46

47

48

49

50

51

52

53

54

55

56

57

58

59

60

61

62

63

64

65

66

67

68

69

70

71

72

73

74

75

76

77

78

79

80

81

82

83

84

85

86

87

88

89

90

91

92

93

94

95

96

97

98

99

100

Moderato.

*p-f*

101

102

103

104

105

106

107

108

109

110

111

112

113

114

115

116

117

118

119

120

121

122

123

124

125

126

127

128

129

130

131

132

133

134

135

136

137

138

139

140

141

142

143

144

145

146

147

148

149

150

1st Clarinet in B $\flat$ .

1. 2. *poco rall.*

*Con moto.*  
*mp* *mf* *f*

*rall. 2nd time only* *morendo*

*Andantino.*  
*mf* *p*

*Tempo di Valse.*  
*p* *f* *ff*

1st Clarinet in Bb.

# SALLY. SELECTION.

JEROME KERN.

## 2nd Clarinet in Bb.

Moderato.

Tempo di Valse.

*f* *p*

*rit.*

*a tempo*

*p-f*

Moderato.

*mf* *p*

*rit.* *>* *>* *>* *>* (not too fast.)

*p-f*

1. 2.

1. 2.

2nd Clarinet in B $\flat$ .

Moderato.

Allegro moderato.

2nd Clarinet in Bb.

Moderato.

Con moto.

Andantino.

2nd Clarinet in Bb.

# SALLY. SELECTION.

3rd Clarinet in Bb.

Music by  
JEROME KERN.

Modereato.

Tempo di Valse.

a tempo

Moderato.

not too fast

3rd Clarinet in B $\flat$ .

Moderato.

3rd Clarinet in Bb.

Moderato.

*p-f*

1. 2. *poco rit.*

*f*

Con moto.

*mp*

*mf*

1. *rall 2nd time only.*

2. *morendo*

*mf*

Andantino.

*p*

# 3rd Clarinet in B $\flat$ .

2 3 4 5 6 7  
2 3 4 5  
6 7

Tempo di Valse.

*ff* *mf*

*a tempo* *ff* *mf* *rit.*

Moderato.

*ff* *ff*

# SALLY.

## SELECTION.

B $\flat$  Bass.  
CLARINET

Music by  
JEROME KERN.

Moderato.

Tempo di Valse.

# B $\flat$ Bass.

*rit.*  $\wedge$   $\wedge$   $\wedge$   $\wedge$  (not too fast.)  
*p* *p-f*

$\wedge$   $\wedge$   $\wedge$   $\wedge$   $\wedge$   $\wedge$

1 1

2 Moderato.  
*fz* *p* *p-f*

$\wedge$   $\wedge$   $\wedge$   $\wedge$

1 2 *rit.* Allegro moderato.  
*p*

1 1

*f* *ff*

B $\flat$  Bass.

1 2 3 4 5 6 7

1 2 3 4

5 6 7

*f*

*p* *f*

Tempo di Valse

*ff* *mf*

*rit.* *a tempo*

*f* *mf*

*f* *mf*

*f* *mf*

Moderato.

*ff* *ff*

*ff* *ff*

*ff* *ff*

*ff* *ff*