

For The Sake Of Auld Lang Syne

Solo B \flat Cornet

Conductor

WALTZ BALLAD

ERNEST R. BALL

Scored by Geo. J. Trinkaus

Voice or Solo

Moderately

E \flat

1129

Copyright MCMXXII by M. Witmark & Sons, N. Y.

International Copyright Secured

Carl Fischer, Cooper Square, New York, Sole Selling Agent

For The Sake Of Auld Lang Syne

Db Piccolo

WALTZ BALLAD

ERNEST R. BALL

Moderately

1129

Voice

Carl Fischer - Witmark, New York

For The Sake Of Auld Lang Syne

C Flute

WALTZ BALLAD

ERNEST R. BALL

Moderately

1129

Voice

Carl Fischer - Witmark, New York

For The Sake Of Auld Lang Syne

Bassoon

WALTZ BALLAD

ERNEST R. BALL

Moderately

E_b

1129

Voice

Refrain

Carl Fischer - Witmark, New York

For The Sake Of Auld Lang Syne

ERNEST R. BALL

E \flat Clarinet

WALTZ BALLAD

Moderately

1129

Voice

For The Sake Of Auld Lang Syne ERNEST R. BALL

Solo B \flat Clarinets

WALTZ BALLAD E \flat

Scored by Geo. J. Trinkaus

Moderately

Voice

1129

Copyright MCMXXII by M. Witmark & Sons, N.Y.

Carl Fischer, Cooper Square, New York, Sole Selling Agent

International Copyright Secured

2212

For The Sake Of Auld Lang Syne

ERNEST R. BALL

1st B \flat Clarinet
Moderately

WALTZ BALLAD E \flat

Scored by Geo. J. Trinkaus

Voice

1129

For The Sake Of Auld Lang Syne

2nd B \flat Clarinet

WALTZ BALLAD

ERNEST R. BALL

Moderately

1129

Voice

Refrain

2^d time sva

p-f

rit

Carl Fischer - Witmark, New York

For The Sake Of Auld Lang Syne

3rd B \flat Clarinet

WALTZ BALLAD

ERNEST R. BALL

Moderately

E \flat

1129

Voice

Refrain 2d time

2212

Carl Fischer - Witmark, New York

For The Sake Of Auld Lang Syne

WALTZ BALLAD

ERNEST R. BALL

B♭ Bass
CLARINET
Moderately

E♭

1129

Voice Bassoon

Refrain

Carl Fischer - Witmark, New York

For The Sake Of Auld Lang Syne

B♭ Soprano Saxophone

WALTZ BALLAD

ERNEST R. BALL

Moderately

1129

f

Voice

p

rit

Refrain

p

f

f

f

Carl Fischer - Witmark, New York

For The Sake Of Auld Lang Syne

E♭ Alto Saxophone

WALTZ BALLAD

ERNEST R. BALL

Moderately

1129

Voice

Refrain

2212

Carl Fischer - Witmark, New York

For The Sake Of Auld Lang Syne

B♭ Tenor Saxophone

WALTZ BALLAD

ERNEST R. BALL

Moderately

E♭

1129

Voice

Refrain

Carl Fischer - Witmark, New York

For The Sake Of Auld Lang Syne

E♭ Baritone Saxophone **WALTZ BALLAD** **ERNEST R. BALL**

1129 *Moderately* **E♭**

Voice *p*

Refrain *p - f*

1st time

2d time

1 2

Carl Fischer - Witmark, New York

For The Sake Of Auld Lang Syne

WALTZ BALLAD

ERNEST R. BALL

1st B \flat Cornet

E \flat

Moderately

1129

Voice
1st Clar

Oboe

Refrain 2d time

Both . . .

> play

Carl Fischer - Witmark, New York

For The Sake Of Auld Lang Syne

2nd. B \flat Cornet
Moderately

WALTZ BALLAD

ERNEST R. BALL

E \flat

1129

Voice 2^d & 3^d Clar

Cor

Cor

Refrain 2^d time

rit

Both

play

Carl Fischer - Witmark, New York

For The Sake Of Auld Lang Syne

3rd B \flat Cornet
Moderately

WALTZ BALLAD

ERNEST R. BALL

E \flat

1129

Voice 2d & 3d Clar

Cor

Cor

rit

Refrain 2d time

Refrain

2d time

p-f

Both . .

play

Carl Fischer - Witmark, New York

For The Sake Of Auld Lang Syne

1st Eb Alto

WALTZ BALLAD

ERNEST R. BALL

Eb

Moderately

1129

Voice

Refrain

Carl Fischer - Witmark. New York

For The Sake Of Auld Lang Syne

2nd Eb Alto WALTZ BALLAD

ERNEST R. BALL

E^b

Moderately

1129

Voice

Refrain

Carl Fischer - Witmark, New York

For The Sake Of Auld Lang Syne

3rd E♭ Alto

WALTZ BALLAD

ERNEST R. BALL

Moderately

E♭

1129

Voice

Carl Fischer - Witmark, New York

For The Sake Of Auld Lang Syne

ERNEST R. BALL

1st B \flat Tenor
Moderately

WALTZ BALLAD

Voice Altos

1120

Tenors

Refrain 1st time

2d time Melody a2

For The Sake Of Auld Lang Syne

ERNEST R. BALL

2nd B \flat Tenor

WALTZ BALLAD

Voice Altos

Moderately

1129

For The Sake Of Auld Lang Syne

WALTZ BALLAD

ERNEST R. BALL

B♭ Bass

Moderately

E♭

1129

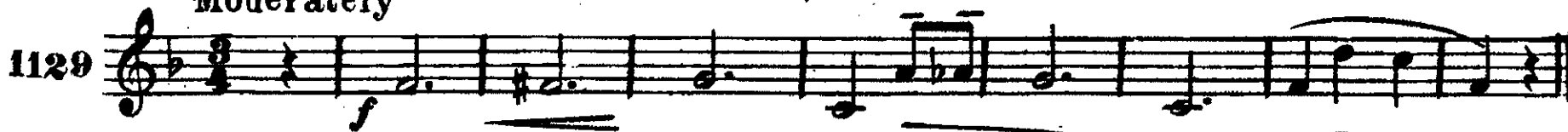

Voice Bassoon

B♭ Bass

Refrain

2d time

1st time

2d time

rit

both times

2d time

both times

2d time

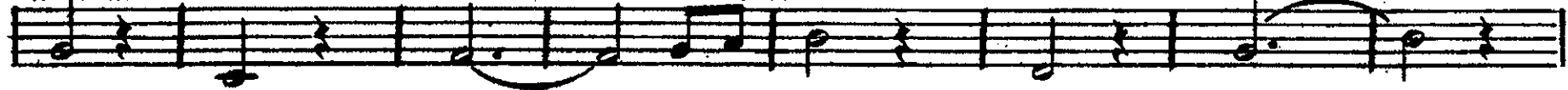

play

Carl Fischer - Witmark, New York

For The Sake Of Auld Lang Syne ERNEST R. BALL

1st Trombone

WALTZ BALLAD E \flat

Altos

Moderately

Voice

1129

The musical score is arranged in five systems. The first system contains the vocal line and the 1st Trombone part. The second system is the beginning of the piano accompaniment, marked 'Refrain 1st time'. The third system is the '2d time' of the piano accompaniment, with a 'p Melody a2' marking. The fourth and fifth systems continue the piano accompaniment, featuring various musical notations such as slurs, ties, and dynamic markings like 'rit' and 'a2'.

Carl Fischer - Witmark, New York

For The Sake Of Auld Lang Syne ERNEST R. BALL

2nd Trombone

WALTZ BALLAD E \flat

Altos

Moderately

Voice

1129

Carl Fischer - Witmark, New York

For The Sake Of Auld Lang Syne

3rd Trombone

WALTZ BALLAD

ERNEST R. BALL

Moderately

$E\flat$

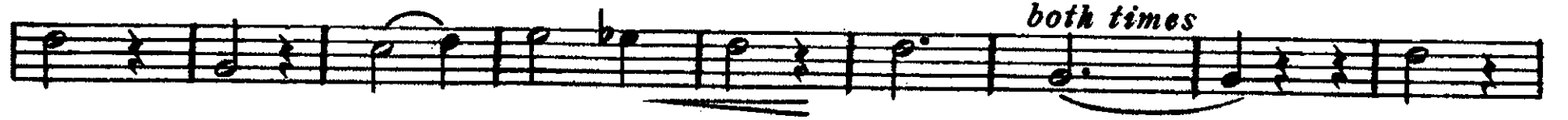
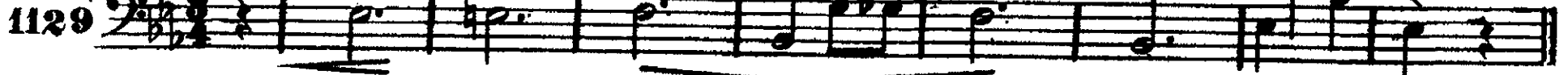

Carl Fischer - Witmark, New York

Baritone 

For The Sake Of Auld Lang Syne

ERNEST R. BALL

Moderately

WALTZ BALLAD

1129 

Melody 1st time 

Refrain 

For The Sake Of Auld Lang Syne

WALTZ BALLAD

TUBA

ERNEST R. BALL

$E\flat$

Moderately

1129

For The Sake Of Auld Lang Syne

ERNEST R. BALL

Drums

WALTZ BALLAD

Moderately

1129

Carl Fischer-Witmark, New York