

# ROSELAND

## WALTZES

Piccolo

FRED JEWELL

INTRO.  
Tempo di Waltz

Waltz

1

2

mf

f

p

tr.

f

mf

D.C. No. 1

2

mf

tr.

1

2

last

*mf*

*p* *mf* D.C. No 2

*ff* *mf* CODA

*mf* *f* D.C. No 3

*f* *ff*

# ROSELAND

## WALTZES

Bassoon

FRED JEWELL

INTRO.  
Tempo di Waltz

Waltz

*f* *fz* *p*

*f* *p* *f*

*p* *f*

*f*

*mf* *D.C. No 1*

*mf*

2. *mf* *D. C. No 2*

3 *p* *mf*

*p*

*mf*

*mf*

*ff* *mf* *ff*

*mf* *CODA* *D. C. No 3*

*mf*

*f* *p*

*f* *p* *f*

*p*

*ff*

*ff*

# ROSELAND

## WALTZES

E♭ Clarinet  
 INTRO.  
 Tempo di Waltz

FRED JEWELL

Waltz

1 *p*

*f*

*mf*

*f*

D.C. No 1

2 *mf*

*f*

*last*

*mf*

*p* *tr.* *mf* *D.C. No 2*

*p* *mf*

*CODA ff* *mf* *D.C. No 2*

*p* *ff*

# ROSELAND

## WALTZES

B♭ Soprano Saxophone

FRED JEWELL

INTRO.

Tempo di Waltz

Waltz

1

2

*f* *p*

*p*

2

1 || *last*

*f*

*mf*

*f*

*mf*

D.C. No 1

2

*f*

1

# ROSELAND

E♭ Alto Saxophone

WALTZES

FRED JEWELL

INTRO.

Tempo di Waltz

Waltz

1

*f* *f* *p*

*p*

1 Last

*f*

*mf*

D.C. No 1

2

*mf*

1

mf D.C. No 2

3 p mf

p mf

ff mf

ff CODA mf f

mf D.C. No 3

2

f p f

f p

1 ff

# ROSELAND

## WALTZES

E♭ Cornet

FRED JEWELL

INTRO.  
Tempo di Waltz

1 *f* *f<sub>3</sub>* *p* *mf* *f* *D. C. No 1*

2 *mf* *f*

|| *last*

1 2 || *last*

3

1 2  
3  
D.C. No 2

3 7 *stacc.*  
*mf*

7

*ff* *mf*

1 2 *f*  
CODA D.C. No 3

*mf*

2 *p*

2

*f*

# ROSELAND

## WALTZES

1st B♭ Cornet

FRED JEWELL

INTRO.  
Tempo di Waltz

© 1921

Fred Jewell, Worthington, Ind.

mf *3* *D.C. No 2*

3 *7* *stacc.* *mf*

*7*

*ff* *mf* *ff*

*mf* *1* *2* *D.C. No 3*

*CODA* *mf*

*2*

*p* *2*

*2*

*f* *ff*

# ROSELAND

2<sup>d</sup> & 3<sup>d</sup> B $\flat$  Cornets

WALTZES

FRED JEWELL

INTRO.

Tempo di Waltz

mf

D. C. No 2

3

mf

mf

mf

ff

mf

ff

mf

CODA

D. C. No 3

mf

mf

mf

p

p

ff

ff

# ROSELAND

## WALTZES

1st & 2d Eb Altos  
INTRO.

FRED JEWELL

Tempo di Waltz

# ROSELAND

## WALTZES

3<sup>d</sup> & 4<sup>th</sup> E♭ Altos

FRED JEWELL

INTRO.

Tempo di Waltz

mf D. C. No 2

3 *p*

*mf* *p*

*mf*

*ff* *mf*

*ff* *mf* D. C. No 3

CODA *mf*

2 *p*

2

2

*ff*

# ROSELAND

1st & 2d B $\flat$  Trombones  $\text{WALTZES}$

FRED JEWELL

INTRO.

Tempo di Waltz

CODA

D. C. No 3

# ROSELAND

## WALTZES

3<sup>d</sup> Trombone

FRED JEWELL

INTRO.

Tempo di Waltz

Waltz 4

1

2

*f* *fz* *p*

*p*

*f*

*mf* *f*

*mf*

*f*

D. C. No 1

2. *mf* *D. C. No 2*

3 *p*

*mf* *p*

*mf*

*ff* *mf*

*ff* *mf* *D. C. No 3*

CODA

*mf*

4 *p* 4

4 2

1 *ff*

# ROSELAND

1<sup>st</sup> & 2<sup>d</sup> B $\flat$  Trombones  WALTZES

FRED JEWELL

INTRO.  
Tempo di Waltz

# ROSELAND

## WALTZES

3<sup>d</sup> Trombone 

FRED JEWELL

INTRO.

Tempo di Waltz

Waltz *f* *p* *fz* *p*

1 *p* *f* *mf* *f* *D. C. No 1*

2 *mf*

*mf* *p* D. C. No 2

*ff* *mf* *f* CODA D. C. No 3

# ROSELAND

## WALTZES

Baritone 

FRED JEWELL

INTRO.  
Tempo di Waltz

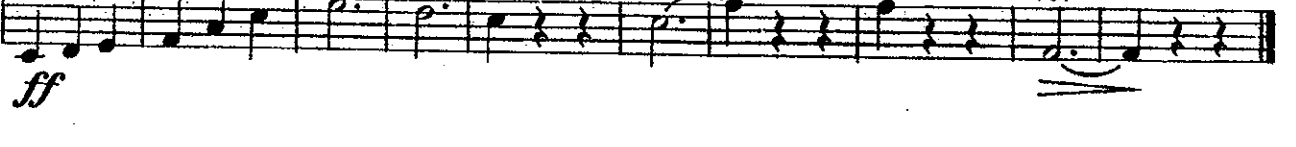
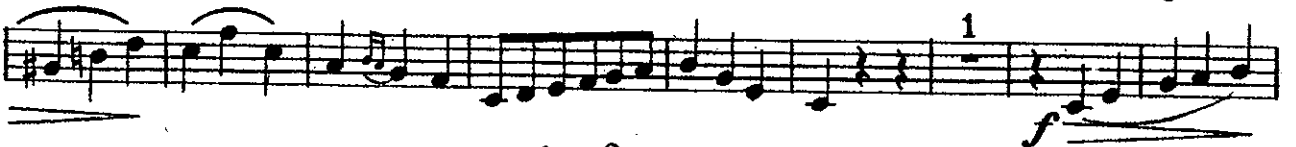

D.C. No 2

SOLO

3

*p*

*mf*

*p*

*mf*

*ff*

*mf*

*ff* CODA

*mf*

D. C. No 3

*mf*

*ff*

# ROSELAND

## WALTZES

Baritone  $\text{̇}$

FRED JEWELL

INTRO.  
Tempo di Waltz

Waltz

1

mf

D.C. No 1

2

mf

f

# ROSELAND

## WALTZES

E♭ Basses

FRED JEWELL

INTRO.  
Tempo di Waltz

mf *D.C. No 2*

3 *p*

*mf*

*mf*

*ff* *mf*

*ff* *mf* *D.C. No 3*

*mf* CODA

4

4 *p*

2 1

*ff*

# ROSELAND

## WALTZES

Drums

FRED JEWELL

INTRO.  
Tempo di Waltz

*p* D.C. No 2

8 *p*

4 *ff* 2 1 1 2 1

CODA 16 *mf* D.C. No 3