

Flute in C.

"The Rosary."

ETHELBERT NEVIN.
arranged by TOM CLARK.

Andante.

Oboe.

"The Rosary."

ETHELBERT NEVIN.
arranged by TOM CLARK.

Andante.

Solo B \flat Clarinet.

"The Rosary."

ETHELBERT NEVIN.
arranged by TOM CLARK

Andante.

pp

p

ff *p*

f

accel. *pp* *fff* *Largo.* *pp*

1st B \flat Clarinet.

"The Rosary."

ETHELBERT NEVIN.
arranged by TOM CLARK.

Andante.

pp *pp* *p* *pp* *pp* *ff* *f* *Largo.* *p* *fff* *pp*

1st B \flat Clarinet.

"The Rosary."

ETHELBERT NEVIN.
arranged by TOM CLARK.

Andante.

pp *pp* *p* *pp* *pp* *ff* *f* *Largo.* *p* *fff* *pp*

2nd B \flat Clarinet.

"The Rosary."

ETHELBERT NEVIN.
arranged by TOM CLARK.

Andante.

3rd & 4th B \flat Clarinets.

"The Rosary."

ETHELBERT NEVIN,
arranged by TOM CLARK.

Andante.

E♭ Clarinets.
Andante.

“The Rosary.”

ETHELBERT NEVIN.
arranged by TOM CLARK

Bassoons.

"The Rosary."

ETHELBERT NEVIN.
arranged by TOM CLARK.

Andante.

Solo B \flat Cornet
(CONDUCTOR)

The Rosary

ETHELBERT NEVIN

Arranged by TOM CLARK

Lento ed intimo

pp

p *poco rall.* *pp a tempo*

pp *molto largamente*

ff *a tempo*

mf allargando *f* *poco accel. ff* *pp* *Lento*

Copyright, 1898, by G. Schirmer Jr.
For all countries

1st B \flat Cornet.

"The Rosary."

ETHELBERT NEVIN.
arranged by TOM CLARK.

Andante.
delicately

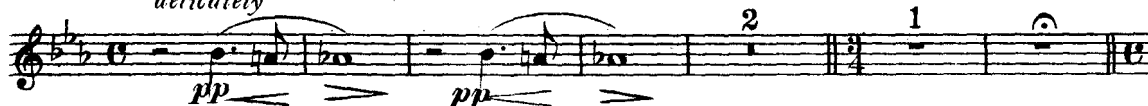

2nd B \flat Cornet.

"The Rosary."

ETHELBERT NEVIN.
arranged by TOM CLARK.

Andante. delicately

pp *pp* *ppp* *ppp*

p *f* *accel.* *fff* *pp*

Largo.

2nd B \flat Clar.

3rd & 4th B \flat Cornets.
or Trumpetts.

"The Rosary."

ETHELBERT NEVIN.
arranged by TOM CLARK.

Andante.

unison

1 1 2 1

pp *pp*

1 1 1

pp *pp*

Largo.

4 1

p *f* *accel.* *fff*

pp *p* *p.*

3rd B \flat Clar.

E♭ Cornet.

"The Rosary."

ETHELBERT NEVIN.
arranged by TOM CLARK.

Andante.

1st & 2nd E \flat Horns.

"The Rosary."

ETHELBERT NEVIN.
arranged by TOM CLARK.

Andante.

pp

p

pp

ff *pp*

accel. *Largo.*

p *f* *p* *fff* *pp*

3rd & 4th E \flat Horns.

"The Rosary."

ETHELBERT NEVIN,
arranged by TOM CLARK.

Andante.

pp *pp* *pp*

p *pp* *pp* *pp*

ff *pp*

accel. *Largo.*

p *f* *p* *fff* *pp*

Solo and Trombone II

The Rosary

If Solo is played by Cornet
Trombone I plays small notes.

ETHELBERT NEVIN
Arranged by TOM CLARK

Lento ed intimo

p

poco rall. *a tempo*

molto largamente

p *mf*

a tempo sempre cresc. *allargando*

poco accel. *Lento pp*

1st & 2nd Trombones.

"The Rosary."

ETHELBERT NEVIN.
arranged by TOM CLARK.

Andante.

1 *pp.* Horns 1 *pp.* Horns 2 1

1 *pp.* Horns 1 *pp.* Horns 1

6 1 *Largo.* *ppp.* Horns

accel. *fff.*

ff.

"The Rosary."

3rd Trombone.

ETHELBERT NEVIN.
arranged by TOM CLARK.

Andante.

Largo.
pp
Bassoon
fff

B. M. C. 770 - 24

Copyright, 1898, by G. Schirmer, Jr.
For all countries

Printed in U. S. A.

1st & 2nd B \flat Tenors

"The Rosary."

ETHELBERT NEVIN.
arranged by TOM CLARK.

Andante.

"The Rosary."

Baritone.

ETHELBERT NEVIN.
arranged by TOM CLARK.

Andante.

N.B. When no Bassoons play small notes all through.

B. M. C. 770 - 24

Copyright, 1898, by G. Schirmer, Jr.
For all countries

Printed in U. S. A.

1st Tuba.

"The Rosary."

ETHELBERT NEVIN.
arranged by TOM CLARK.

Andante.

2nd Tuba.

"The Rosary."

ETHELBERT NEVIN.
arranged by TOM CLARK.

Andante.

"The Rosary."

B \flat Bass tr

ETHELBERT NEVIN.
arranged by TOM CLARK.

Andante.

Largo.

ff *accel.* *fff* *pp* Bassoon

B. M. C. 9770 - 24

Copyright, 1898, by G. Schirmer, Jr.
For all countries

Printed in U. S. A.

"The Rosary."

Drums & Bells.

ETHELBERT NEVIN.
arranged by TOM CLARK.

Andante.

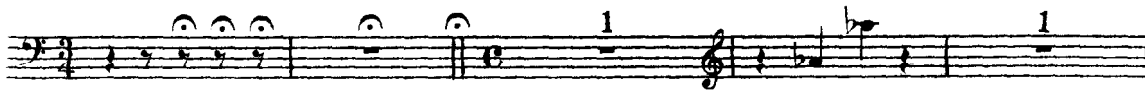
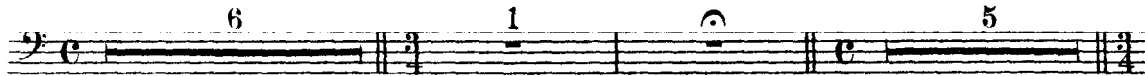

Bell Solo

Bell Solo

p accel. fff

Largo.