

OVERTURE ROSAMUNDE

CONCERT FLUTE
&
PICCOLO

FRANZ SCHUBERT

Arr. for Military Band by Frank Winterbottom
Bandmaster R.M.L.I.

Andante.

Measures 1-4: **A** *fz* *fp*

Measures 5-7: **B** *fp* *pp*

Measures 8-9: **C** *fp* *ff*

Measures 10-12: **D** *ff* *picc. ffz*

Measures 13-15: **E** *pp* *ff*

Measures 16-18: **F** *ff*

Measures 19-21: **G** *ff*

Allegro

Measures 13-15: **E**

Measures 16-18: **F**

Measures 19-21: **G**

Flute & Piccolo

16 Fl. *p*

H

I *pp*

J *fp*

p *fp*

cresc. *cresc.*

R *ff*

L *p* *cresc.*

ff *p* *cresc.*

ff *cresc.* *ff* **M**

Flute & Piccolo

10 15 FL. pp

N ff

O

P 3 12 Q 16 R Fl. Solo p

pp

Flute & Piccolo

Flute & Piccolo

cresc. *ff*

W *ff*

V

V

X *Fl.* *p* *a2* *p*

Fl. *a2* *f* *p* *f*

Y *ff*

f *ff*

Z

V

OVERTURE ROSAMUNDE

3rd. CONCERT FLUTE
in default of Eb Clarinet

FRANZ SCHUBERT

Arr. for Military Band by Frank Winterbottom
Bandmaster R.M. L.I.

Andante

Oboe

Solo

Allegro vivace

15

A

B

D

E

F

3rd. Flute

Measure 12: Rehearsal mark **G**. Dynamics: *p*.
 Measure 13: Rehearsal mark **H**. Dynamics: *p*.
 Measure 14: Dynamics: *p*.
 Measure 15: Rehearsal mark **I**. Dynamics: *pp*.
 Measure 16: Rehearsal mark **J**. Dynamics: *fp*, *p*.
 Measure 17: Dynamics: *fp*.
 Measure 18: Dynamics: *stacc.*.
 Measure 19: Dynamics: *stacc.*.
 Measure 20: Rehearsal mark **K**. Dynamics: *f*.

L 3rd. Flute

3rd. Flute

Q 16 R Fl. *p* Oboes. *pp* S 2 *pp* T *f* *p* *cresc.* U *ff*

3rd. Flute

OVERTURE ROSAMUNDE.

Oboes.

FRANZ SCHUBERT.

Andante.

1st Solo.

A 9 B 1 C 3

D 1 6

E unis. 24

F

G 3 4 a 4

H 16

I 3 2

J 1

ff fz fp p pp

Allegro vivace.

Oboes.

- Staff 1: *p* (piano), *fp* (fortissimo piano), **1**
- Staff 2: *cresc.* (crescendo), *cresc.*
- Staff 3: **K**, *ff* (fortissimo)
- Staff 4: **L**, *mf* (mezzo-forte)
- Staff 5: *cresc.*, *ff*, *mf cresc.*
- Staff 6: *ff*, *cresc.*, *ff*
- Staff 7: **M**, **10**, **24**, **N**, *ff*
- Staff 8: *ff*
- Staff 9: **O**
- Staff 10: **3**, **P**, **12**, **Q** Solo., *pp* (pianissimo)
- Staff 11: *pp*, **2**, **R**, **4** Solo., *p* (piano), **2**

6 S 2

1

3

2 *pp*

2 T 2

p

1

cresc.

U

ff

V

mf cresc.

mf cresc.

ff

W

ff

X

p f p f p ff

Y

f p f p ff

Z

p f p ff

OVERTURE ROSAMUNDE.

1st Bassoon.

Solo.

FRANZ SCHUBERT.

Andante.

4 2 A 3

fz fz fz fz fz fz fz p fp fp

2 2 2 B 3 3 3

pp pp pp fp fp pp

C 2 D Solo 1 1

ff-p fz-p ff fz ff-p fp

Solo pp ff pp

Allegro vivace.

E ff

F ff

G 1

p pp

1st Bassoon.

M

N

O

P

Q Solo.

R

20

p *cresc.* *ff* *pp* *pp* *ff* *pp* *pp* *pp* *pp* *pp*

2nd Bassoon.

- Staff 1:** Starts with *pp* (pianissimo). A section marked **H** begins with *pp*.

Additional markings include *cresc.* (crescendo) and *ff* (fortissimo) in several measures, and first endings marked with **1**. Section markers **H**, **I**, **J**, **K**, and **L** are placed above the staves.

2nd Bassoon.

- Staff 1: *p*, *cresc.*
- Staff 2: *ff*, *cresc.*, *fff*
- Staff 3: *M*, *p*, *pp*, *pp*
- Staff 4: *p*
- Staff 5: *p*
- Staff 6: *N*, *ff*
- Staff 7: *ff*
- Staff 8: *ff*
- Staff 9: *ff*
- Staff 10: *O*, *p*, *pp*, *P*, *pp*
- Staff 11: *Q*, *15*, *R*, *20*

2nd Bassoon.

- Staff 2:** Continues the rhythmic pattern.
- Staff 4:** Includes a first ending marked **1** and a *cresc.* marking.
- Staff 12:** Ends with a first ending marked **Z**.

Solo B♭ Clarinet.

1st Bassoon *fp*

H Cornet Solo. *pp* 2nd Cor. Solo

p

Cornets. 1 | 2 *pp*

1 *fp*

fp **B♭ Cl.** *cresc.*

cresc. **K** *ff*

L

p *cresc.*

ff *p* *cresc.*

ff *cresc.* *fff*

Solo B \flat Clarinet.

OVERTURE ROSAMUNDE.

1st B♭ Clarinet.

FRANZ SCHUBERT.

Andante. b_2 .

fz fz fz fz fz fz fz fz p

A fp fp pp pp

B fp fp pp

C fp fp pp ff p fz pp ff

D $fz > p$ ff p fz pp

Allegro vivace.

E $cresc.$ ff

F ff

1st B♭ Clarinet.

1 2nd Bassoon.

Clarts. *fp*

p *pp*

pp *pp* *p*

3 I 2 1

pp

fp

fp *cresc.*

cresc. *ff*

mf cresc. *ff*

mf cresc. *ff* *cresc.* *fff*

M

p *pp*

1st B \flat Clarinet.

1st B \flat Clarinet.

- Staff 2: *cresc.*
- Staff 3: *ff*, marking **U**
- Staff 4: *p*, *cresc.*, marking **V**
- Staff 5: *ff*, *p*
- Staff 6: *cresc.*, *ff*, marking **W**
- Staff 7: *p*, marking **X**
- Staff 8: *f*, *p*, *f*, *p*
- Staff 9: *f*, *p*, *ff*, marking **Y**
- Staff 10: *p*, *f*, *p*, *ff*, marking **Z**

OVERTURE ROSAMUNDE.

1st B \flat Cornet.

FRANZ SCHUBERT

Andante.

8 A Solo.

6

fz fz fz fz fz fz fz *fp = fp = pp*

B

C

2 Tutti.

pp *fp = fp = pp* *ff = fz = ff*

D Solo.

Tutti.

4 Solo.

2 Tutti.

Allegro vivace.

fz > p *ff > p* *pp* *ff*

24

E

ff

ff

F

1 G 4

Oboe.

H Solo.

pp *pp*

pp

15 Solo.

1 I 20 J 2

pp

1st B \flat Cornet.

Solo.

p *fp* *cresc.* *cresc.*

K Tutti. *ff*

L *mf* *cresc.* *ff* *mf* *cresc.* *ff* *cresc.*

M 10 24 *ff*

N *ff*

O

p Alto Sax.

1 P 4 Q 16 R 4 2

Alto Sax. *p* Alto Sax. Solo.

1st B \flat Cornet.

6 S 6 Oboe. 3 2

2 T 2 Solo. 1

p *pp*

cresc.

U Tutti. *ff*

V *mf* *cresc.*

ff *mf* *cresc.*

W *ff*

X

1 *p* *f* *p* *f* P Alto Sax. *f* *p*

Y *ff* P Alto Sax. *f* *p* *ff*

Z

OVERTURE ROSAMUNDE.

2nd B \flat Clarinet.

FRANZ SCHUBERT.

Andante.

fzfz fzfz fzfz fzfz fzfz fzfz fzfz p p fp

fp pp

fp pp fp fp pp ff p fz p ff

fz p ff-p fp pp ff

Allegro vivace.

pp

cresc.

ff

ff

ff

p pp pp

2nd Bb Clarinet.

H *pp*

I *pp*

J *fp*

K *cresc.* *ff*

L *p* *cresc.* *ff*

M *lff* *ff* *cresc.*

1 3

2nd Bb Clarinet.

1
pp pp pp

N
cresc. ff

O

P 1

Q pp

R pp

S pp

2nd B♭ Clarinet.

- Staff 2:** Ends with a *cresc.* marking.
- Staff 4:** Continues the melodic line.
- Staff 5:** Ends with a **V** section marker.
- Staff 6:** Features *p* and *cresc.* markings.
- Staff 7:** Features *ff* and *p* markings.
- Staff 8:** Features *cresc.* and *ff* markings.
- Staff 9:** Features a **W** section marker and *ff* markings.
- Staff 10:** Continues the melodic line.
- Staff 11:** Features a **X** section marker, *p*, *f*, and *p* markings.
- Staff 12:** Features *f*, *p*, *f*, *p*, and *ff* markings.
- Staff 13:** Features a **Y** section marker and *ff* markings.
- Staff 14:** Features a **Z** section marker and *ff* markings.
- Staff 15:** Continues the melodic line.

OVERTURE ROSAMUNDE.

3rd B \flat Clarinet.

FRANZ SCHUBERT.

Andante.

A *fz fz fz fz fz fz fz* *p* *p*

B *fp fp pp*

C *fp fp pp ff p fp p*

D *ff fz p ff p fp pp*

Allegro vivace.

E *cresc. ff*

F *ff*

G *p pp pp*

3rd B \flat Clarinet.

- Measures 2-4:** Dynamics range from *pp* to *pp*.
- Measures 5-7:** Dynamics range from *pp* to *pp*.
- Measures 8-10:** Dynamics range from *pp* to *pp*.
- Measures 11-13:** Dynamics range from *pp* to *pp*.
- Measures 14-16:** Dynamics range from *pp* to *pp*.
- Measures 17-19:** Dynamics range from *pp* to *pp*.
- Measures 20-22:** Dynamics range from *pp* to *pp*.
- Measures 23-25:** Dynamics range from *pp* to *pp*.
- Measures 26-28:** Dynamics range from *pp* to *pp*.
- Measures 29-30:** Dynamics range from *pp* to *pp*.

Sectional markers and dynamics include:

3rd B♭ Clarinet.

3rd B♭ Clarinet.

- Staff 3:** Includes a *cresc.* marking.
- Staff 10:** Includes a section marker **X** and dynamics *p*, *f*, and *p*.
- Staff 11:** Includes dynamics *f*, *p*, *f*, *p*, *f*, and *p*.
- Staff 13:** Includes dynamics *p*, *f*, *p*, and *ff*.
- Staff 14:** Starts with a section marker **Z**.

OVERTURE ROSAMUNDE

FRANZ SCHUBERT

Arr. for Military Band by Frank Winterbottom
Bandmaster R.M.L.I.

E♭ ALTO CLARINET

Andante

ffz fz fz fz fz fz fz

fp

pp

pp fp

fp fp ff fz

ff ffz ff P ff

Allegro

pp

E♭ Alto Clarinet

E

Eleventh staff of music, treble clef, key signature of one sharp. The melody continues with eighth and sixteenth notes, ending with a quarter note B6.

Twelfth staff of music, treble clef, key signature of one sharp. The melody continues with eighth and sixteenth notes, ending with a quarter note C7. Dynamics include *pp*. A boxed number '2' is positioned at the end of the staff.

4

E♭ Alto Clarinet

I

pp

J

fp

fp

cresc.

K

cresc.

ff

L

p

cresc.

ff

p

ff

cresc.

fff

M

p

2

E♭ Alto Clarinet

E♭ Alto Clarinet

E♭ Alto Clarinet

OVERTURE ROSAMUNDE.

B♭ Bass Clarinet

FRANZ SCHUBERT.

Andante.

8 A 11 B 3 C 1st Tromb.

ff *ff* *ff* *ff* *ff* *ff* *ff* *ff* *fp* *fp* *pp*

D 1 Solo. 3 4 Solo.

ff *ff* *p* *ff* *ff* *p* *fp* *pp*

Allegro vivace. Alto Sax. E

ff *p* *ff*

23

F

ff

3 G 4 Alto Sax. *pp*

H Solo. *pp*

1 Alto Sax. *mp*

I 7 Alto Sax. *pp*

J 1 *fp*

B♭ Bass Clarinet

1 *pp* *cresc.* *cresc.*

K *ff*

L

1 *p cresc.* *ff*

1 *p cresc.* *ff*

M *cresc.* *fff*

10 23 **N** *p* *ff* **Alto Sax.**

ff

O *p*

1 **P** 4 *pp* **Tenor Sax. cued also in 2nd Cornet.** **Q** 16 **R** 18

S 1 *pp* 1 3

Alto Sax cued also in 2nd Cornet.

B♭ Bass Clarinet

T *Alto Sax.*
fp

1 1 2

ff

mf *cresc.* *ff*

mf *cresc.* *ff*

ff

X
p *f* *p* *f* *p* *f* *p*

f *p* *f* *p* *ff* *p*

f *p* *ff* *Z*

OVERTURE ROSAMUNDE.

E♭ Alto Saxophone.

FRANZ SCHUBERT.

Andante.

7 Solo. A 3

6 B 3 C 2

D 1 Solo. 2 Solo.

Allegro vivace. 23 E

p cresc. ff

ff

F ff

G 3 pp

H pp

I 7 pp

E♭ Alto Saxophone.

- Staff 1: *pp*
- Staff 2: *fp*, *p*, *fp*. Includes articulation **J** and first endings marked **1**.
- Staff 3: *cresc.*, *cresc.*
- Staff 4: *ff*. Includes articulation **K**.
- Staff 5: *p*, *cresc.*. Includes articulation **L**.
- Staff 6: *ff*, *p*, *cresc.*, *ff*, *cresc.*
- Staff 7: *fff*. Includes articulation **M** and a first ending marked **7**.
- Staff 8: *pp*, *p cresc.*, *ff*. Includes articulation **N** and a first ending marked **23**.
- Staff 9: *ff*
- Staff 10: *pp*. Includes articulation **O**.
- Staff 11: *p*, *pp*. Includes articulation **P** and a first ending marked **4**. Includes the instruction *Solo.*
- Staff 12: *p*, *p*, *p*. Includes articulations **Q** (first ending **16**), **R** (first ending **4**), **2** (first ending **2**), and **4** (first ending **4**). Includes the instruction *Solo.*

E♭ Alto Saxophone.

OVERTURE ROSAMUNDE.

B \flat Tenor Saxophone.

FRANZ SCHUBERT.

Andante. Solo. A 10 B 3 C 3

ff p 3 sfz p 3 ff sfz ff fp 3 fp p pp

Allegro vivace E 24 ff

F ff

G 11 H pp

I 7 pp

B♭ Tenor Saxophone.

pp

J

fp

1

p

fp

cresc.

K

cresc.

ff

L

p

cresc.

ff

p

cresc.

ff

M

7

pp

24

N

ff

O

Bb Tenor Saxophone.

1 P 4

Solo. *pp* Q 16 R 18 Solo. *pp* S 19

T *fp* 1 1

2

U *ff*

V *p* *cresc.* *ff*

p *cresc.* *ff*

W *ff*

X *p* *f* *p* *f* *p* *f* *p*

Y *ff* *p* *f* *p* *ff*

Z

OVERTURE ROSAMUNDE

E♭ BARITONE SAXOPHONE

FRANZ SCHUBERT

Arr. for Military Band by Frank Winterbottom
Bandmaster R.M.L.I.

Andante

Allegro

E♭ Baritone Saxophone

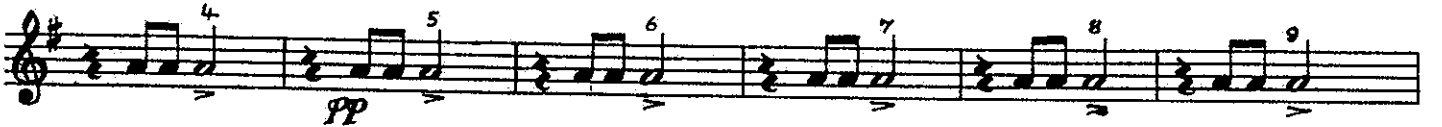

E♭ Baritone Saxophone

E♭ Baritone Saxophone

N
ff

ff

ff

ff

O

P
1 2 3 4 5 6 7 8

Q
pp

R
pp

S
pp

pp

pp

pp

1 2 3 4 5 6

E♭ Baritone Saxophone

W

ff

X

p

fp

Y

f p f p ff

Z

p f p