

OVERTURE ROSAMUNDE.

1st B \flat Cornet.

FRANZ SCHUBERT.

Andante.

8 **A** Solo. 6

fz fz fz fz fz fz fz fz fp = fp = pp =

B *pp* *fp = fp = pp* **C** 2 Tutti. *ff = fz = ff*

D Solo. *fz > p* Tutti. 4 Solo. *pp* 2 Tutti. *ff* Allegro vivace. 24

E *ff*

ff

F

G 4 *pp* **H** Solo. *pp*

p Alto Sax. *pp*

15 Solo. *pp* 1 I 20 J 2

1st B \flat Cornet.

Solo.

p **1** *fp*

cresc. *cresc.*

K Tutti. *ff*

L *mf* *cresc.* *ff*

mf *cresc.* *ff* *cresc.*

M *fff* **10** **24**

N *ff*

O

p Alto Sax.

1 P 4 **Q 16** **R 4** **2**

Alto Sax. *p* Alto Sax. Solo.

Detailed description of the musical score: The score is written for a 1st Bb Cornet. It begins with a 'Solo.' instruction and a piano (*p*) dynamic. The first staff contains a melodic line with a first ending bracket labeled '1' and a fortissimo piano (*fp*) dynamic. The second staff continues the melody with two 'cresc.' (crescendo) markings. The third staff is marked 'Tutti.' and 'ff' (fortissimo). The fourth staff is marked 'L' and contains a series of eighth-note patterns with 'mf' (mezzo-forte) and 'cresc.' markings, ending with 'ff'. The fifth staff continues the 'L' section with 'mf', 'cresc.', 'ff', and 'cresc.' markings. The sixth staff is marked 'M' and contains a series of eighth-note patterns with 'fff' (fortississimo) dynamics, followed by two measures of rests labeled '10' and '24'. The seventh staff is marked 'N' and contains a series of eighth-note patterns with 'ff' dynamics. The eighth staff continues the 'N' section with 'ff' dynamics. The ninth staff is marked 'O' and contains a series of eighth-note patterns with 'p' (piano) dynamics. The tenth staff continues the 'O' section with 'p' dynamics. The eleventh staff is marked '1 P 4' and contains a series of eighth-note patterns with 'p' dynamics. The twelfth staff is marked 'Q 16 R 4 2' and contains a series of eighth-note patterns with 'p' dynamics. The score concludes with 'Alto Sax.' and 'p Alto Sax. Solo.' markings.

1st B \flat Cornet.

6 S 6 Oboe. 3 2

2 T 2 Solo. 1

p *pp*

cresc. **U** Tutti. *ff*

V *mf* *cresc.*

ff *mf* *cresc.*

W *ff*

X

1 *p* *f* *p* *f* *p* Alto Sax.

Y *ff* *p* Alto Sax. *f* *p* *ff*

Z

OVERTURE ROSAMUNDE.

2nd Bb Cornet.

FRANZ SCHUBERT.

Andante.

8 A

7 B

C Solo.

D Solo.

Tutti.

Tutti.

4 Solo.

2 Tutti.

Allegro vivace. E

24 ff

F

3 G

pp 1st Horn.

H 14 Solo.

pp 1st Horn.

Solo.

1 I 20 J 20

pp

2nd B \flat Cornet.

2nd B♭ Cornet.

OVERTURE ROSAMUNDE

FRANZ SCHUBERT

Arr. for Military Band by Frank Winterbottom
Bandmaster R.M.L.I.

B \flat TRUMPETS

Andante

8 **A** 7 **B**

fz *fz* *fz* *fz* *fz* *fz* *fz* *fz*

fp *fp* *pp* *fp*

fp *ff* *fz* *ff*

D *fz* *ff* *pp* *ff*

Allegro 24 **E**

F **G** 9 12

2 **H**

B♭ Trumpets

Bb Trumpets

1 a2
mf cresc. ff

cresc. ff

fff

M 10 N 24 ff

0

3

B♭ Trumpets

4/4 **P** 12 **Q** 16 **R** 20 **S** 20

T 2 1. *p*

cresc.

U *ff*

V 22

p cresc.

ff mf

cresc. ff

B♭ Trumpets

OVERTURE ROSAMUNDE

FRANZ SCHUBERT

1st. & 2nd. HORNS In F

Arr. for Military Band by Frank Winterbottom
Bandmaster R. M. L. I.

Andante.

1st. Bsn. 3
2nd. Bsn.
Alto Sax. 3
Alto Sax. 3
1st. Solo
Allegro

A
B
C
D
E

fz *fz* *mp* *fz* *fz* *fz* *fz*
fp *fp* *pp*
ff *fz* *ff*
f *p* *fp* *fp* *pp*
ff *pp*
ff

1st. & 2nd. Horns in F

4

1st. & 2nd. Horns in F

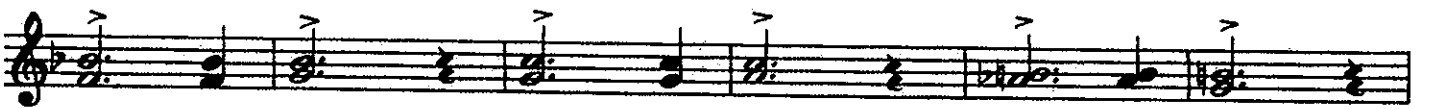
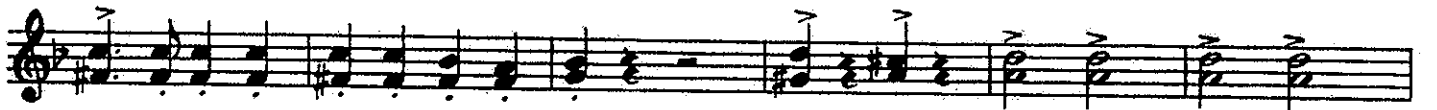
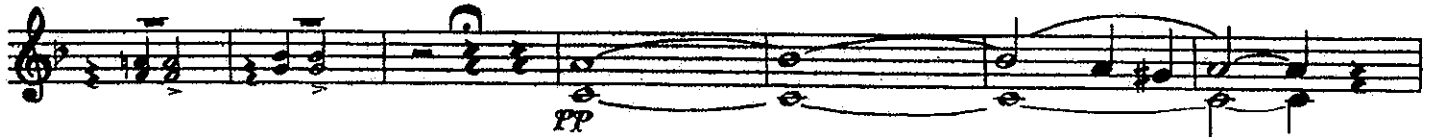

1st. & 2nd. Horns in F

6

P

22
pp
1st. Bass. *pp*

Q

11 1. 2. 3. 4.
pp

R

5 6 7 8 10 1.
pp

S

Solo
pp

T

fp

cresc.

U

ff

1st. & 2nd. Horns in F

OVERTURE ROSAMUNDE

FRANZ SCHUBERT

3rd. & 4th. HORNS in F

Arr. for Military Band by Frank Winterbottom
Bandmaster R.M.L.I.

Andante.

Allegro

8 11 3 3 6 24

A B C D E F G

3rd. & 4th. Horns

3rd. & 4th. Horns

4

3rd. & 4th. Horns

Q 16 R 20 S 20 T

sf

cresc.

U

ff

V

p

ff

p

cresc.

ff

3rd. & 4th. Horns

W

ff

X

f

p

f

Y

p

f

ff

Z

OVERTURE ROSAMUNDE.

1st Trombone.

FRANZ SCHUBERT.

Andante.

ff *ff* *ff* *ff* *ff* *ff* *ff* *fp* *fp* *pp*

ff *ff* *ff* *ff* *ff* *ff* *ff* *ff* *ff*

ff *ff*

ff

ff

3rd Horn. 1 *G* 4 *Alto Sax* *H* 16 2nd Horn. *pp*

also cued in Baritone.

Bariton. *I* 19

3rd Horn. *J* *fp* *fp* *cresc.*

cresc. *K* *ff*

L *ff*

3rd Horn. *pp* *cresc.* *ff* *pp* *cresc.*

ff *cresc.* *fff* *M* *10*

1st Trombone.

OVERTURE ROSAMUNDE.

2nd Trombone.

FRANZ SCHUBERT.

Andante.

fz fz fz fz fz fz fz *fp > fp >*

8 A 11 B 3 C

pp ff > fz > ff fz > ff > ff

3 D 1 8

Allegro vivace.

24 *ff*

ff

F *ff*

3 G 12 H 36 I 20 J 20

K *ff*

L 1

Barit. *cresc. ff* *cresc.*

1

M 10

ff cresc. fff

24 N *ff*

2nd Trombone.

OVERTURE ROSAMUNDE.

Bass Trombone.

FRANZ SCHUBERT.

Andante. 8 A 6 2nd Bassoon. 3 B 3

fz fz fz fz fz fz fz

fp *fp* *pp* *ff* *fz* *ff* *fz* *ff*

Euph. Allegro vivace. E

fp *ff* 24 *ff*

ff

ff

F

3 G 12 H 36 I 20 J 20 K

ff

L

p

cresc. *ff* *p*

cresc. *ff* *cresc.* *fff*

M 10 N 24

ff

Bass Trombone.

OVERTURE
ROSAMUNDE.

B \flat Baritone.

FRANZ SCHUBERT.

Andante.

8 A 11 B 3 C 1st Tromb.

ff ff ff ff ff ff ff fp fp pp

D 1 Solo. 4 Solo.

ff *Alto Sax.* p ff ff p ff pp

Allegro vivace. *Alto Sax.* E

ff 23 p ff

ff

F ff

3 G 4 *Alto Sax.* pp

H Solo. pp

1 *Alto Sax.* *pp*

I 7 *Alto Sax.* *pp*

J 1 ff

B \flat Baritone.

1 *p* *ff* *cresc.* *cresc.*

K *ff*

L

1 *p cresc.* *ff*

1 *p cresc.* *ff*

cresc. *fff*

M 10 23 *Alto Sax.* **N** *p* *ff*

ff

0 1 23 0 1 33 12 23 *p*

1 **P** 4 *Tenor Sax. cued also in 2nd Cornet.* **Q** 16 **R** 18 *pp*

pp **S** 1 *pp* 1 3

Alto Sax. cued also in 2nd Cornet.

B \flat Baritone.

T Alto Sax. *fp*

1 1 2

U *ff*

mf *cresc.* *ff*

mf *cresc.* *ff*

W *ff*

X *p* *f* *p* *f* *p*

Y *f* *p* *ff* *p*

Z *f* *p* *ff*

OVERTURE ROSAMUNDE.

Euphonium,

FRANZ SCHUBERT.

Andante. 2nd Trombone.

1st Bassoon.

Tenor Sax.

A

B

C 2nd Tromb.

D Solo. 3

E

F

Allegro vivace.

1st Bassoon

Euphonium.

pp **G** 2nd Horn.

pp **H** Bariton Solo.

pp Tenor Sax.

pp

pp

pp

I *pp* *pp* Tenor Sax.

J *fp* *p* *fp*

cresc. *cresc.* **K** *ff*

L *p cresc.* *ff* *cresc.* *ff*

M Solo. *p* Solo. *pp*

Euphonium.

- Staff 1:** *pp* (pianissimo)
- Staff 2:** *pp* (pianissimo)
- Staff 3:** *N* (Niente), *ff* (fortissimo)
- Staff 4:** *ff* (fortissimo)
- Staff 5:** *ff* (fortissimo)
- Staff 6:** *ff* (fortissimo)
- Staff 7:** *ff* (fortissimo)
- Staff 8:** *0* (Crescendo hairpin), *pp* (pianissimo), *3rd Horn.*, *Bassoon.*
- Staff 9:** *P* (Piano), *2nd Bassoon.*, *pp* (pianissimo), *Q* (Crescendo hairpin), *1st Bassoon Solo.*, *pp* (pianissimo)
- Staff 10:** *R* (Crescendo hairpin), *Tenor Sax.*, *S* (Crescendo hairpin), *pp* (pianissimo)
- Staff 11:** *1* (First ending bracket), *pp* (pianissimo)
- Staff 12:** *1* (First ending bracket), *pp* (pianissimo)

Euphonium.

T Tenor Sax.

fp

cresc.

U

ff

V

ff *p* *mf* *cresc.*

ff *p* *mf* *cresc.*

W

ff *ff*

X

p *f* *p* *f* *p*

Y

f *p* *f* *p* *ff* *p*

Z

f *p* *ff*

OVERTURE ROSAMUNDE.

Basses.

FRANZ SCHUBERT.

Andante.

ff ff ff ff ff pp

A

fp fp pp

B C Bass Trombone. pp ff ff

D 1

ff ff p fp fp p pp ff

Allegro vivace.

pp

E ff

F fff

G 11 p pp

Basses.

H
 pp
 pp
 pp
 I
 pp
 1
 1
 J
 fp
 1
 p
 fp
 cresc.
 K
 cresc.
 ff
 ff
 L
 p
 cresc.
 ff
 p
 cresc.
 cresc.
 M
 10
 fff
 pp

- Staff 2: *ff* (fortissimo), *N* (accents), *ff* (fortissimo).
- Staff 3: *ff* (fortissimo).
- Staff 4: *ff* (fortissimo).
- Staff 5: *ff* (fortissimo).
- Staff 6: *O* (accents), *p* (piano), *pp* (pianissimo), *P* (accents), *Euph.* (Euphonium).
- Staff 7: *Bass Trombone Solo.*, *Q* (accents), *pp* (pianissimo).
- Staff 8: *R* (accents), *pp* (pianissimo).
- Staff 9: *S* (accents), *pp* (pianissimo).
- Staff 10: *1* (fingerings), *pp* (pianissimo).
- Staff 11: *1* (fingerings), *pp* (pianissimo).
- Staff 12: *T* (accents), *1* (fingerings), *fp* (fortissimo piano).
- Staff 13: *1* (fingerings).

Basses.

OVERTURE ROSAMUNDE.

Drums.

FRANZ SCHUBERT.

Andante.

A B C

D

Allegro vivace. E

F

ff

G H I J K

3 12 36 20 20

ff

L

p *cresc.* *ff*

p *cresc.* *ff* *cresc.*

M

10 24

ff

Drums.

N

ff

ff

O

ff

P Q R S T U

3 12 16 20 20 20 *ff*

V

ff

Drums.

