

CONCERT FLUTE & PICCOLO. NO 383.

ROMEO AND JULIET.

Selection.

GOUNOD.

Andantino. 15

Fl. *pp dolce*

dolce

dim.

(A) Allegro maestoso. (Valse.)

ppp rall.

Fl. *p cresc.*

Both. *mf*

ff

(B)

ff

p

Fl. *p cresc. dim. p*

(C) 3

CONCERT FLUTE & PICCOLO.

CONCERT FLUTE & PICCOLO.

Tempo di Valse.

p

cresc. poco rit. fa tempo dim.

p

poco rit. f p a tempo

poco rit.

fa tempo dim. p cresc.

dim. p rall. mf a tempo

mf a tempo p

poco rit. fa tempo dim. p cresc.

cresc. f rit. a tempo un poco più mosso

N

O

P

Q

R

S

1

11

12

CONCERT FLUTE & PICCOLO.

U Allegro maestoso.

Fine.

OBOES.

Nº 383.

ROMEO AND JULIET.

Selection.

GOUNOD.

Andantino.

15

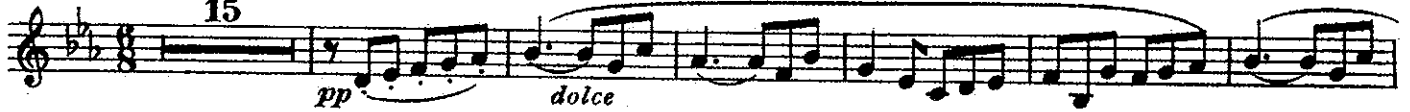

(A) Allegro maestoso. (Valse)

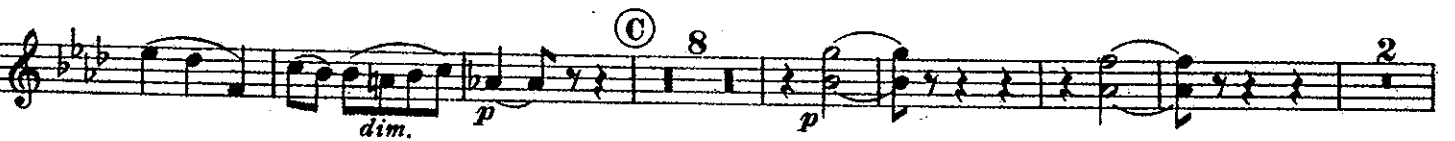

OBOES.

Eleventh staff of music. Dynamics: *f*, *ff*. Marking: \textcircled{M} .

Twelfth staff of music.

Thirteenth staff of music.

OBOES.

(N) Tempo di Valse.

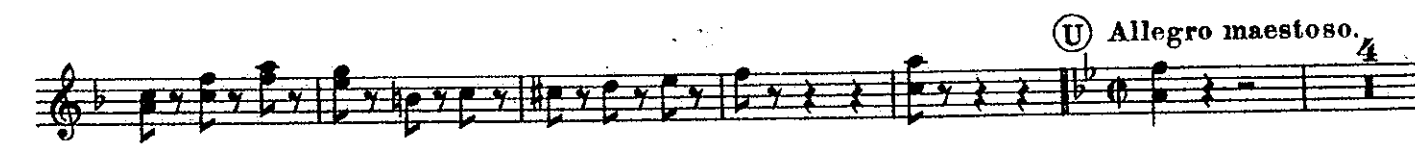
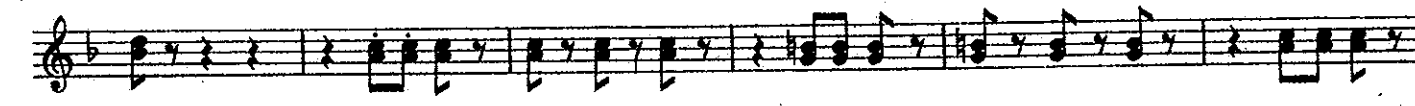
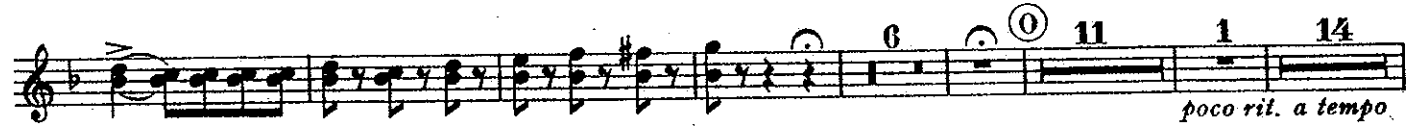

(U) Allegro maestoso.

OBOES.

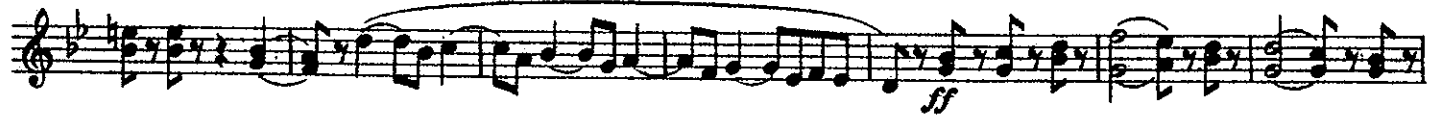

Fine.

1st BASSOON.

No 383.

ROMEO AND JULIET.

Selection.

GOUNOD.

Andantino.

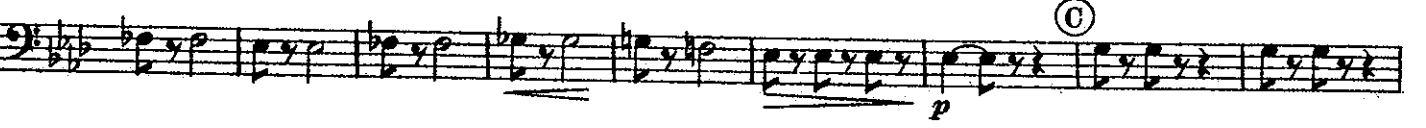
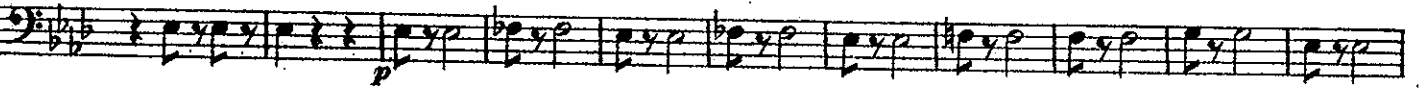
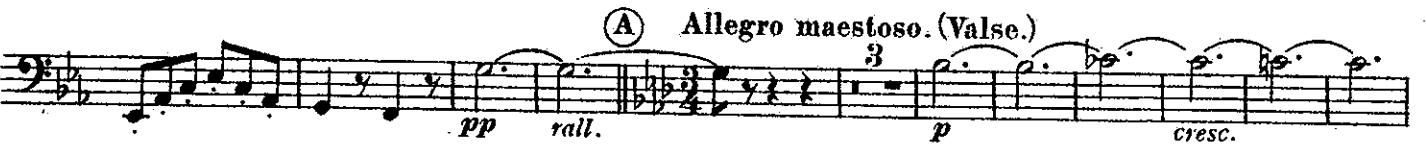

3rd Horn.

3rd Horn.

1st BASSOON.

Eleventh musical staff, starting with dynamic markings of *pp* and *p*, and ending with a 'cresc.' (crescendo) marking.

Twelfth musical staff, starting with a circled letter 'J' and dynamic markings of *f*, *rit.*, *p*, *f*, *rit.*, *a tempo*, and *p*.

1st BASSOON.

p *rit.* *a tempo*
p *pp*

pp *ppp* *rall.*

(L) Allegro.
pp *cresc.* *mf*

f *ff* **(M)**

(N) Tempo di Valse.
ff

pp **(O)**

p poco rit. mf a tempo

pp *cresc.*

(P) *poco rit.* *f* *mf* *pp*

rall. a tempo *p* *f* *pp*

1st BASSOON.

cresc. *cresc.*

mf *dim.* *p* *p a tempo*

rit. **Q**

p *p*

1 **2**

p *p* *p* *pp*

Solo. **R**

poco rit. a tempo

p *f* *pp* *cresc.*

1

cresc. *f* *rit.* *pp*

1 *a tempo*

un poco più mosso.

S

cresc. *f*

f

8

ff

T

1st BASSOON.

U Allegro maestoso. 3

2nd BASSOON.

No 383.

ROMEO AND JULIET.

Selection.

GOUNOD.

Andantino.

2nd BASSOON.

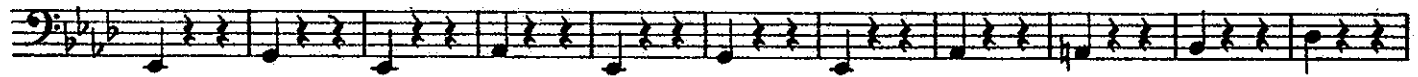

2nd BASSOON.

p *rit.* 1 **(K)** *a tempo* *p*

rall. *pp* *ppp*

(L) *Allegro.* 1 2 3 4 5 6 7 8 *pp* *cresc.* *mf*

(M) *f* *ff*

(N) *Tempo di Valse.* *ff*

6 **(O)** *pp*

poco rit. *a tempo* *mf* *dim.* *pp*

4 3 *poco rit.*

2nd BASSOON.

(P) *a tempo*
mf *pp*

poco rit. *a tempo*
mf *pp* *cresc.*

cresc. *dim.*

rit. **(Q)** *a tempo* 16 Solo. **(R)**
p *p* *pp*

poco rit. *a tempo*
mf *pp* *cresc.*

cresc. *f* 1 *pp* *rit.* *a tempo*

(S) *un poco più mosso*

cresc. *f*

f 8 *ad lib.* *f*

(T) *ff*

2nd BASSOON.

Ⓚ Allegro maestoso.

- Measures 1-4: *ff* (fortissimo), marked with a first ending bracket (1).
- Measures 5-8: *ff* (fortissimo).
- Measures 9-12: *ff* (fortissimo), marked with a second ending bracket (2).
- Measures 13-16: *p* (piano), marked with a circled V (Ⓥ).
- Measures 17-20: *p* (piano), marked with a circled V (Ⓥ).
- Measures 21-22: *cresc.* (crescendo) and *f* (forte).
- Measures 23-24: *f* (forte), marked with a circled W (Ⓦ).

Fine.

E♭ CLARINETS.

No 383.

ROMEO AND JULIET. Selection.

GOUNOD.

Andantino.

8 1st.

pp

(Both.)

pp *dolce*

dim.

(A) Allegro maestoso. (Valse.)

pp *rall.* *p* *cresc.*

mf *ff*

(B)

ff

4

E♭ CLARINETS.

E♭ CLARINETS.

(L) Allegro. 4

pp *pp* *p* *cresc.*

mf

(M)

f *ff*

ff

ff

ff

(N) Tempo di Valse.

ff

(O) 11 1 16 2 (P) 11 1 6

poco a tempo rit. *poco rit.* *mf* *a tempo* *poco rit.* *a tempo* *p cresc.*

cresc. *f dim.* *p* *rall.*

(Q) 26 (R) 11 1 6

poco rit. a tempo *p cresc.* *cresc.*

(S) un poco più mosso 12

f *rit. a tempo* *f*

f *ad lib.*

E♭ CLARINETS.

U Allegro maestoso.

REPIANO CLARINET In B \flat .

N $^{\circ}$ 383.

ROMEO AND JULIET.

Selection.

GOUNOD.

Andantino.

pp

dolce

pp *rall.* **A** *Allegro maestoso. (Valse.)* *p*

cresc. *mf*

cresc. *ff*

B *ff*

REPIANO CLARINET in Bb.

2nd Cort. Solo.

4 REPIANO CLARINET In Bb.

(F) Moderato.

1 *p* *cresc.* *dim.* *p* 7 Alto Sax. *pp*

rall. (G) *a tempo* 3 *p* 1 *p* *rall.* 1

a tempo rall. (H) Allegretto. 6 *pp* *pp*

mf *pp* *cresc.*

(J) 2nd Ob. *rit.* *a tempo* *f* *cresc.*

rit. *a tempo* *f* *cresc.* *f* *p* *a tempo* *p*

(K) *rit.* *pp* *a tempo*

pp *rall.*

(L) Allegro. 2 *ppp* *pp*

mf

(M) *f* *ff*

REPIANO CLARINET In Bb.

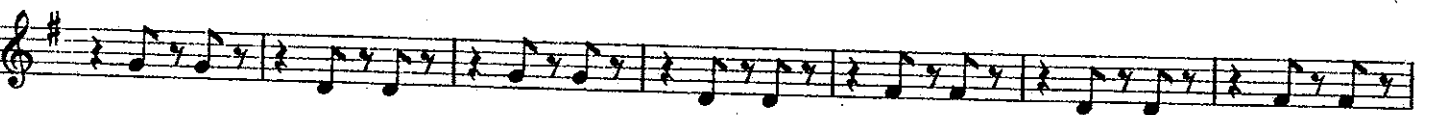
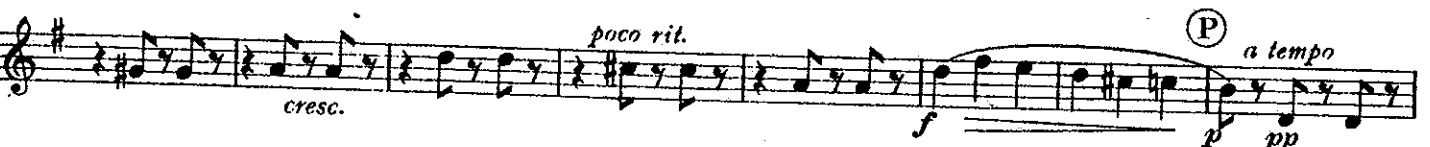

REPIANO CLARINET In B \flat .

Q

a tempo
p
 2 3 4 5 6 7 8
 9 10 11 12 13 14

R

pp
poco rit. *a tempo*
f *dim.*
pp *cresc.* *cresc.*

S

1 a tempo
f *rit.* *pp* *un poco più mosso*
cresc.

T

f *ad lib.* *f* *ff*

U Allegro maestoso.

1 *ff*

REPIANO CLARINET In B \flat .

Fine.

SOLO CLARINET in B \flat .

No 383.

ROMEO AND JULIET.

Selection.

GOUNOD.

Andantino.

Allegro maestoso (Valse.)

SOLO CLARINET in B \flat .

SOLO CLARINET in B \flat .

① *rall.* *a tempo* *cresc.*

rall. *a tempo.* *rall.* *pp* *dolce.*

② *Allegretto. unis.* *pp* *Oboe. p*

mf

pp *p*

cresc. *Oboe. f* *a tempo* *rit. p* *cresc.*

Cort. f rit. *a tempo p* *cresc. f* *rit. a tempo p*

p *rit.*

③ *a tempo pp*

pp

rall. *ppp*

SOLO CLARINET in B \flat .

(L) Allegro.

pp cresc. mf

2nd Ob. f ff

(M)

(N) Tempo di Valse.

ff f dim. p

Solo ad lib. Solo.

cresc.

poco rit. fa tempo dim. pp

cresc. poco rit. f p

(P) a tempo

poco rit. fa tempo dim. p cresc.

SOLO CLARINET in B \flat .

cresc. *f dim.* *p* *rall.*

Q *a tempo* *mf*

p *p* *p*

dim. *p* **R**

poco rit. f a tempo dim.

p *cresc.*

f *rit. a tempo* *più poco più mosso.* **S**

cres - - cen - do

f *tutti.* *Solo* *ad lib.*

f *tr.* *tr.*

tr. *tutti.* **T** *ff*

U *Allegro maestoso.*

ff *Brass.*

SOLO CLARINET in Bb.

2nd CLARINET in B \flat .

NO 383.

ROMEO AND JULIET. Selection.

GOUNOD.

Andantino.

pp Soli

(A) Allegro maestoso. (Valse.)

3

p *cresc.*

mf *cresc.*

ff

(B)

ff

2nd CLARINET in B \flat .

p

cresc. *dim.* *p*

p

1

1

ff

f

ff

2nd CLARINET In B \flat .

(F) Moderato.

p *cresc.* *p*

rall. **(G) a tempo**

rall.

a tempo *rall.* **(H) Allegretto.**

pp *p* *mf*

(J) *rit.* *a tempo* *rit.*

pp *p cresc.* *f* *p* *cresc.* *f*

a tempo *rit.* *a tempo*

p *cresc.* *f* *p*

rit. **(K) a tempo**

p *pp*

rall.

pp *ppp*

(L) Allegro.

pp *cresc.*

mf

(M)

f *ff*

2nd CLARINET In B \flat .

(N) Tempo di Valse.

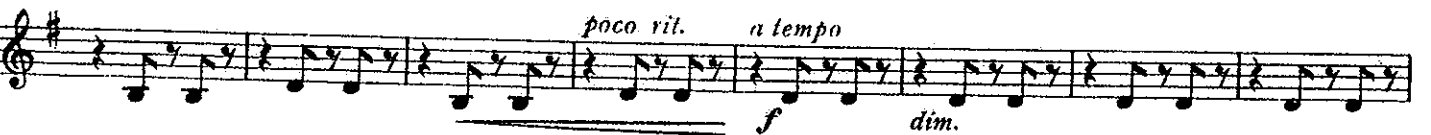
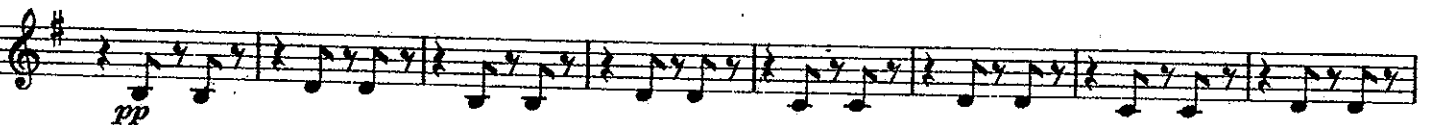
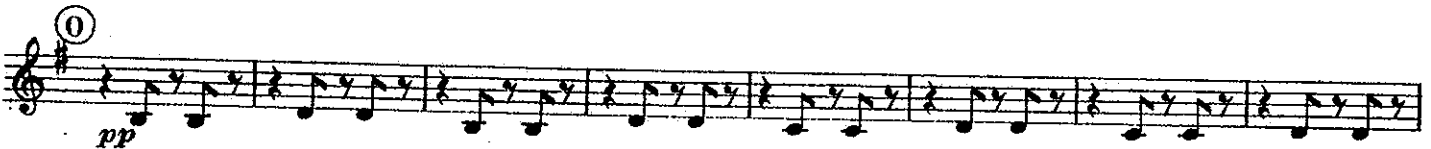
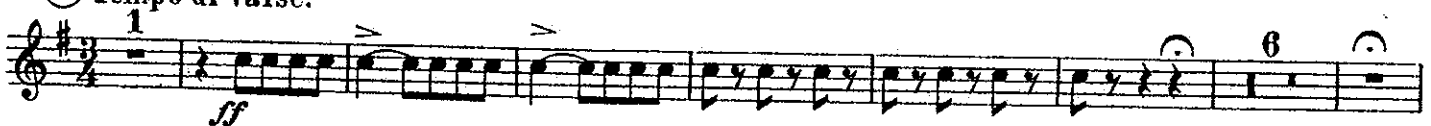

2nd CLARINET in B \flat .

ROMEO AND JULIET.
Selection.

GOUNOD.

Andantino.

pp Soli.

rall.

Ⓐ Allegro maestoso. (Valse.)

pp

3

p

Ⓑ

ff

3rd CLARINET in B \flat .

3rd CLARINET in B♭.

(F) Moderato.

(G) a tempo

(H) Allegretto.

(J) rit. a tempo

(K) a tempo

(L) Allegro.

(M)

(N)

(O)

3rd CLARINET in B \flat .

(M) *ff*

(N) Tempo di Valse. *ff*

6 (O) *pp*

cresc. *poco rit.* *a tempo* *mf* *dim.*

pp

cresc. *cresc.* *poco rit.*

1 (P) *a tempo* *f* *pp*

poco rit. *a tempo* *f* *dim.*

pp *cresc.* *cresc.*

mf *dim.* *p* *rit.*

3rd CLARINET in Bb.

① *a tempo*

p

3 ② *pp*

rit.

a tempo

f *dim.* *pp* *cresc.*

cresc.

rit. a tempo ③ *un poco più mosso*

f 1 *pp*

cresc.

8 *ad lib.* *f* ④ *ff*

⑤ *Allegro maestoso.*

1 *ff* 3 3 3 3 3

3rd CLARINET in B \flat .

Fine.

**E♭ ALTO SAXOPHONE
& ALTO CLARINET.**

NO 383.

ROMEO AND JULIET.
Selection.

GOUNOD.

Andantino.

E♭ ALTO SAXOPHONE & ALTO CLARINET.

(M) *ff*

(N) Tempo di Valse. *ff*

(S) *un poco piu mosso f*

E♭ ALTO SAXOPHONE & ALTO CLARINET.

f **(T)** *ff*

(U) *Allegro maestoso.* *ff*

ff

ff **(V)** *f*

p

cresc. *f* *p* *ff* **(W)**

ff

Fine.

E♭ ALTO SAXOPHONE & ALTO CLARINET.

① *f* *ff*

② *ff* **U** *Allegro maestoso.*

ff

ff *f* **V**

p

cresc. *f* *p* *ff* **W**

ff

Fine.

**B \flat TENOR SAXOPHONE
& BASS CLARINET.**

No 383.

ROMEO AND JULIET.

Selection.

GOUNOD.

Andantino.

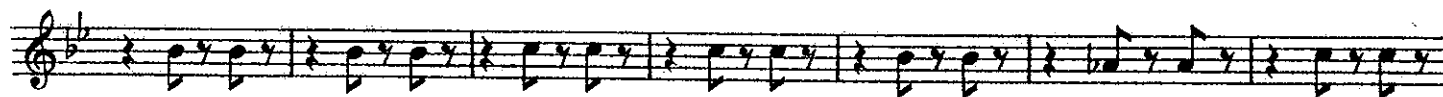

B♭ TENOR SAXOPHONE & BASS CLARINET.

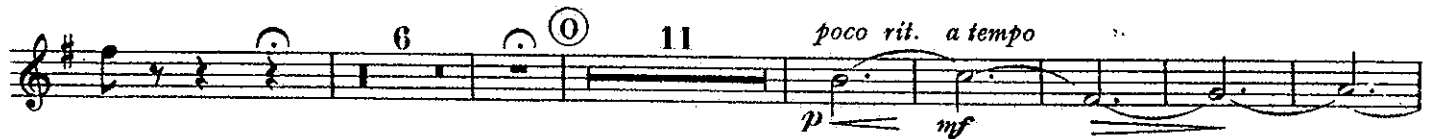
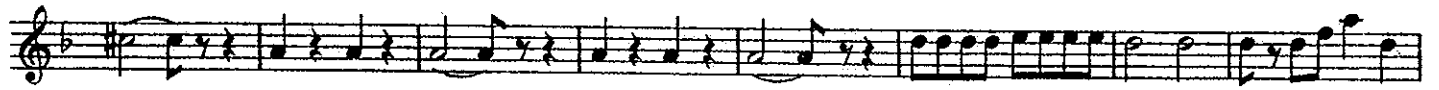
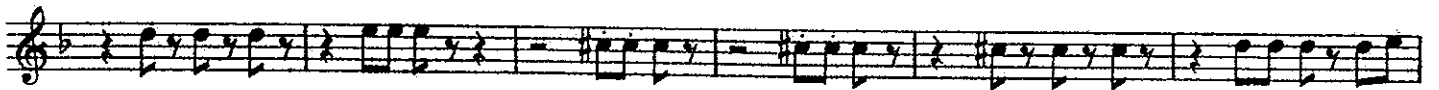

B \flat TENOR SAXOPHONE & BASS CLARINET.

Fine.

E♭ ALTO SAXOPHONE
& ALTO CLARINET.

No 383.

ROMEO AND JULIET.

Selection.

GOUNOD.

Andantino.

rall. (A) Allegro maestoso. (Valse.)

E♭ ALTO SAXOPHONE & ALTO CLARINET.

(M) *ff*

(N) Tempo di Valse. *ff*

6 (O) 11 1 16 4 (P) 11
rit a tempo poco rit. a tempo

1 5 1
poco rit a tempo *pp* *cresc.* *cresc.*

1 1 (Q) 6 2 3
mf rit. a tempo *p*

4 5 6 11 (R) 11 1 5
rit. a tempo *pp* *cresc.*

cresc. *f* rit. a tempo

(S) 11 *un poco piu mosso f*

f 8 *ad lib.*

E♭ ALTO SAXOPHONE & ALTO CLARINET.

f *ff* (T)

(U) Allegro maestoso.

ff

ff *f* (V)

p

cresc. *f* *p* (W) *ff*

ff

Fine.

E♭ ALTO SAXOPHONE & ALTO CLARINET.

Eleventh staff of music.

Twelfth staff of music. Dynamics: *ff*

Thirteenth staff of music. Dynamics: *ff*

Fine.

**B♭ TENOR SAXOPHONE
& BASS CLARINET.**

NO 383.

ROMEO AND JULIET.

Selection.

GOUNOD.

Andantino.

rall. **(A) Allegro maestoso. (Valse.)**

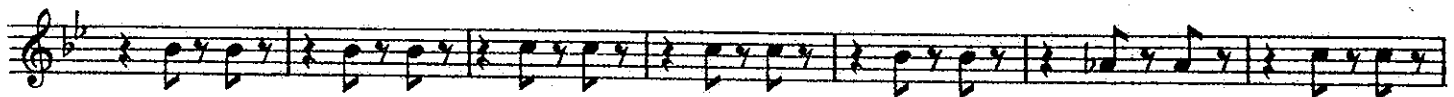

B♭ TENOR SAXOPHONE & BASS CLARINET.

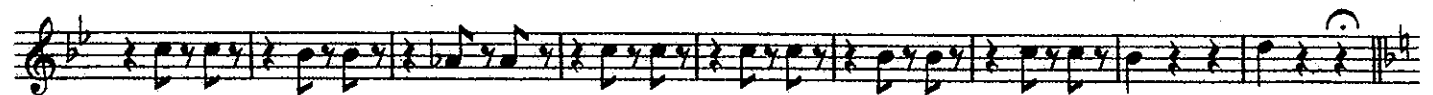

B \flat TENOR SAXOPHONE & BASS CLARINET.

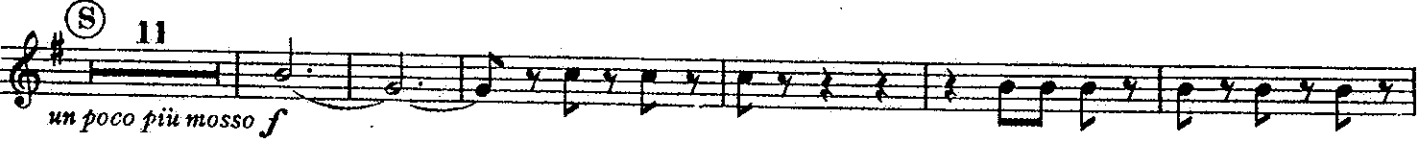
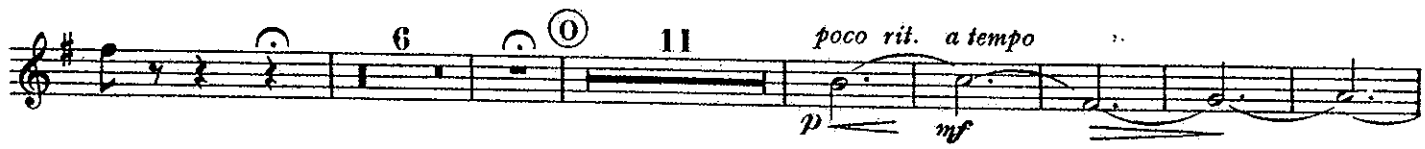
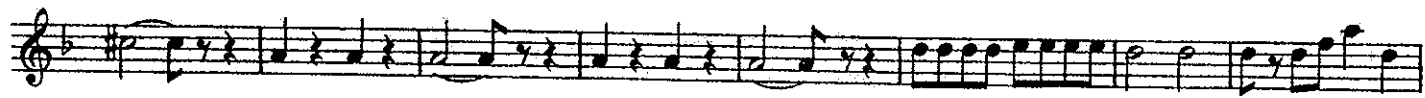

B \flat TENOR SAXOPHONE & BASS CLARINET.

f *ff* (T)

(U) **Allegro maestoso.** 1 *ff*

ff

ff *p* (V)

p

cresc. *f* *p* (W) *ff*

ff