

1st CORNET In Bb.

No 383.

ROMEO AND JULIET.

Selection.

GOUNOD.

Andantino.

Solo.

Solo Clar.

Solo.

(A) Allegro maestoso. (Valse.)

unis.

(B)

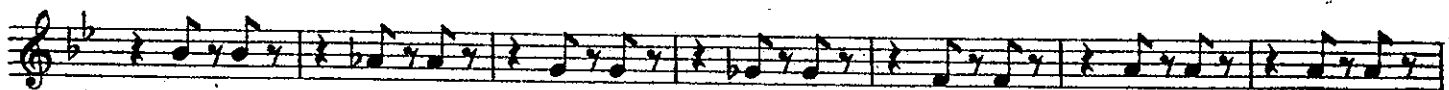

(C)

Solo.

1st CORNET in B \flat .

1st CORNET in Bb.

(L) Allegro.

(M) Soli.

(N) Tempo di Valse.

(P) a tempo

Solo.

(Q) Oboe. a tempo

Solo.

Oboe.

(R)

Soli.

(S) un poco piu mosso

1st CORNET in B \flat .

(T)

(U) Allegro maestoso.
Soli.

Solo
pp Rep. cresc.

(W)

2nd CORNET In B \flat .

No 383.

ROMEO AND JULIET.

Selection.

GOUNOD.

Andantino. 16

pp

3 *rall.* (A) Allegro maestoso (Valse.) 6

pp ff dim. mf cresc.

7 (B)

ff f

pp

4 (C) 3

pp p p

Solo

2

p

(D)

ff

Barit.

(E)

f

2nd CORNET in B \flat .

(F) Moderato.
Barit. Solo.

14 (G) 9 2 1 1

rall. a tempo rall. a tempo rall.

(H) Allegretto.

22 (J) 1 1 2 1 3 1 7 2 (K) 9

rit. a tempo rit. a tempo rit. a tempo rit. a tempo

(L) Allegro.

7 (L) 8

rall. mf

(M) Soli.

f ff

(N) Tempo di Valse.

4 (N) 6 (O) 11 1 16

ff poco rit. a tempo

(P) Oboe.

1 (P) 11 1 4 (P) 2

poco rit. pp mf a tempo poco rit. a tempo pp pp pp

(Q) 3rd Horn.

1 (Q) 12 (R) 11

p rit. a tempo pp

(R) Oboe.

1 (R) 4 (R) 2 (R) 1 (R) 1

poco rit. a tempo pp pp pp mf rit. a tempo

(S) un poco più mosso

ppp cresc.

(T) ad lib.

2 (T) 1 (T) 1 (T) 8

mf f f ad lib. f

2nd CORNET in B \flat .

(T) *ff*

(U) *Allegro maestoso.*

Soli.

ff

ff

(V) 8 *Solo.*
pp

cresc. *mf* *pp* *ff* (W)

Fine.

E♭ TRUMPETS.

No 383.

ROMEO AND JULIET.

Selection.

GOUNOD.

Andantino.

16

(A) Allegro maestoso. (Valse.)

18

(B)

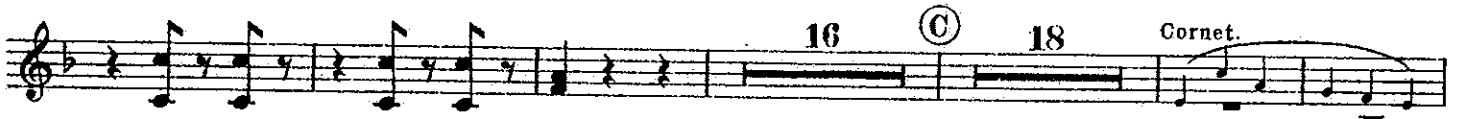

(D)

(E)

(F) Moderato.

16

E♭ TRUMPETS.

(H) Allegretto. 22

(J) 1 1 2 1 3 1
rit. a tempo rit. a tempo rit.

(K) 7 2 9 7
a tempo rit. a tempo rall.

(L) Allegro. 8
mf

(M)
ff

(N) Tempo di Valse.
ff poco rit.

(P) 16 4 11 1 18 1
poco rit. a tempo poco rit. a tempo rit.

(Q) 26 **(R)** 11 1 16 1 1
a tempo poco rit. a tempo mf rit. a tempo

(S) 21 **(T)** 8
un poco piu mosso f ad lib. f ff

E♭ TRUMPETS.

U

Allegro maestoso.

1st & 2nd HORNS in Eb.

NO 383.

ROMEO AND JULIET.

Selection.

GOUNOD.

Andantino.

(A) Allegro maestoso. (Valse.)

(B)

(C) 1

1st & 2nd HORNS in Eb.

(M) *ff*

(N) Tempo di Valse. Both. *ff*

6 10

poco rit. a tempo
p cresc. mf dim. pp p

7

(P) *a tempo* 9 *poco rit. a tempo*
cresc. poco rit. f p mf

cresc. p

rall. p

(Q) Solo. 3 *p a tempo*

3 4 5 6 7 8 9 10 11 12

Soli. (R) *p*

9 *poco rit. a tempo*
p mf p

cresc. f rit. a tempo

1 1

1st & 2nd HORNS in Eb.

Ⓢ *un poco più mosso*
pp

cresc.

f *f*

8
ad lib. *f*

Ⓣ *ff*

Ⓤ *Allegro maestoso.*
ff

ff

ff

ff

ff

1st & 2nd HORNS In Eb.

Barit. p cresc. ff

V p

W ff

Fine.

3rd & 4th HORNS in Eb.

No 383.

ROMEO AND JULIET.

Selection.

GOUNOD.

Andantino.

(A) Allegro maestoso. (Valse.)

3rd & 4th HORNS in Eb.

Eleventh staff of music, treble clef, Eb key signature. Marked with circled letter **M**. Contains several measures of music with dynamic markings *f* and *ff*.

Twelfth staff of music, treble clef, Eb key signature. Contains several measures of music with dynamic markings *f* and *mf*.

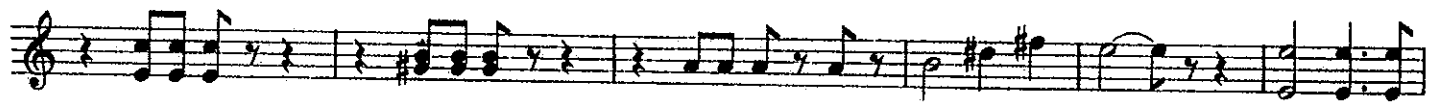

(N) Tempo di Valse. Both.

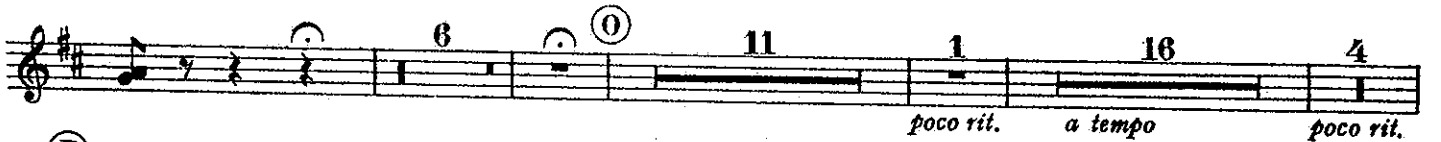
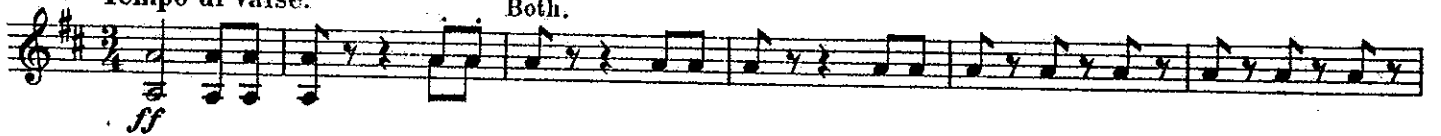

(U) Allegro maestoso.

3rd & 4th HORNS in E♭.

1st TROMBONE.

NO 383.

ROMEO AND JULIET. Selection.

GOUNOD.

Andantino.

16 *pp* *ppp* *rall.*

(A) Allegro maestoso. (Valse.)

ff *dim.* *mf* *cresc.* *ff*

(B)

f

pp

3rd Horn.

pp *p* *Solo.*

(C)

(D)

ff *f*

(E)

f

1st TROMBONE.

(F) Moderato. 16 **(G)** 6 3rd Horn. 1 2 1 1 **(H)** Allegretto. Solo. 3 *mp dolce*

rit. à tempo rall. a tempo rall.

(I) Solo. *mf* *cresc.* *f rit.* *p a tempo* *f quasi andante p a tempo*

(J) *f rit.* *p a tempo p*

(K) *f rit.* *p a tempo p*

(L) Allegro. 8 *p* *pp* *ppp* *mf*

(M) *cresc.* *f* *ff*

(N) Tempo di Valse. 4 6 *ff* *ff*

(O) 11 1 16 3 Barit. **(P)** 11 1 7 *poco rit. a tempo poco rit. p a tempo poco rit. a tempo pp*

(Q) 26 *pp* *p* *rall.* *a tempo*

(R) 11 1 7 2 1 1 *poco rit. a tempo pp pp mf rit.*

1st TROMBONE.

1 (S) *a tempo ppp un poco più mosso*

mf *f* *f* *f* *f* *ad lib.* *f*

(T) *ff*

(U) *Allegro maestoso.* *ff*

ff

ff (V) 8

pp *mf*

(W) *pp* *ff*

ff

Fine.

2nd TROMBONE.

Nº 383.

ROMEO AND JULIET.

Selection.

GOUNOD.

Andantino. Barit. 16 *pp* 3 *ppp* *rall.*

(A) Allegro maestoso. (Valse) *dim.* 6 *mf* *cresc.*

(B) 7 2 3 4 5 6 *ff*

7 8 9 10

4 *pp*

(C) 21 (D) *p* *ff*

1 *f*

(E) 2 *f*

3 4 5 6 7 8 9

(F) Moderato. 16 *rit.* (G) *a tempo* 9

2nd TROMBONE.

2 1 1 (H) Allegretto. 22 (J) 1 1 2 3
rall. a tempo rall. rit. a tempo mf rit. a tempo mf rit.

7 2 (K) 9 7 (L) Allegro. 8
a tempo rit. a tempo rall. mf

(M)
cresc. f ff

(N) Tempo di Valse. 4
ff

6 (O) 11 1 16 4 (P) 11 1 7
ff poco rit. a tempo poco rit. a tempo poco rit.

2 1 1 1
pp pp p rall.

(Q) 26 (R) 11 1 7 2 1
a tempo poco rit. a tempo pp pp

1 1 (S)
mf rit. a tempo pp un poco più mosso.

2 1
mf f

1 8 (T)
f ad lib. f ff

2nd TROMBONE.

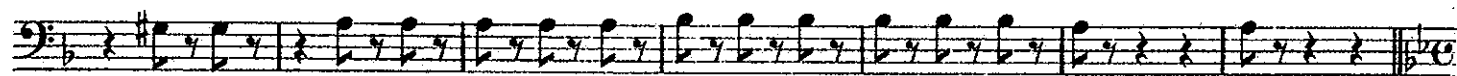
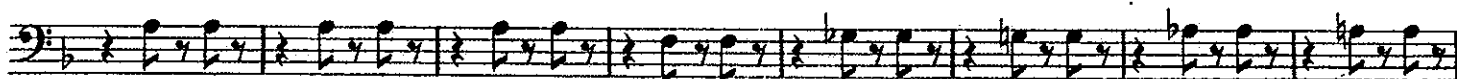

Ⓢ Allegro maestoso.

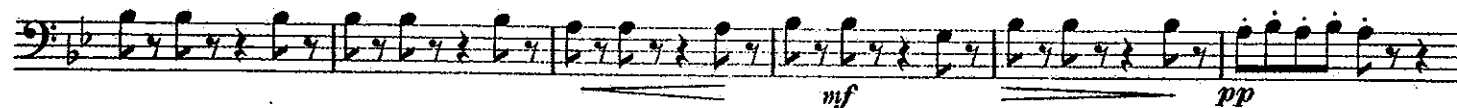

Fine.

BASS TROMBONE.

No 383.

ROMEO AND JULIET.

Selection.

GOUNOD.

Andantino.

BASS TROMBONE.

(F) Moderato. 16 **(G)** 9 2 1 1 **(H) Allegretto.** 22 **(J)** 1

rit. a tempo rall. a tempo rall.

1 2 *rit.* 3 *rit.* 7 2 **(K)** 9 3

rit. a tempo mf a tempo mf a tempo rit. a tempo rall.

(L) Allegro. 1 2 3 4 5 6 7 8 6

ppp pp 2nd Bass? cresc.

(M) *ff*

(N) Tempo di Valse. 4 6 11 1

ff ff poco rit.

16 4 **(P)** 11 1 7

a tempo poco rit. a tempo poco rit. a tempo pp

2 1 1 1 **(Q)** 26

pp p rall. a tempo

(R) 11 1 7 2 1

poco rit. a tempo pp pp

1 1 **(S) un poco più mosso**

mf rit. a tempo ppp

cresc. mf f f

8 **(T)**

f ad lib. f ff

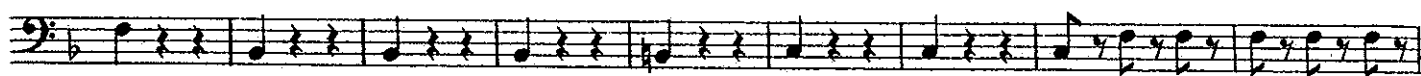

Ⓢ Allegro maestoso.

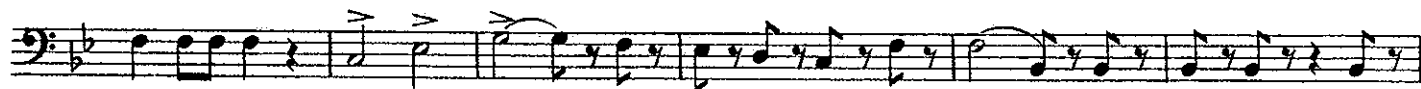

Ⓥ 8

Ⓦ

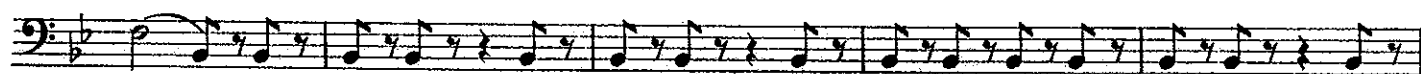
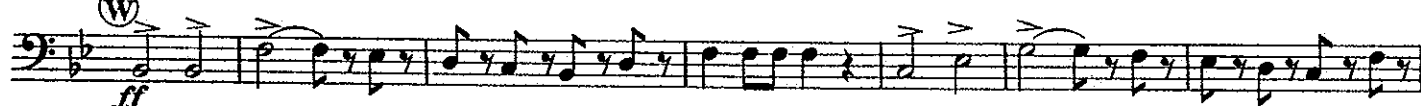

Fine.

B \flat BARITONE.

NO 383.

ROMEO AND JULIET.

Selection.

GOUNOD.

Andantino.

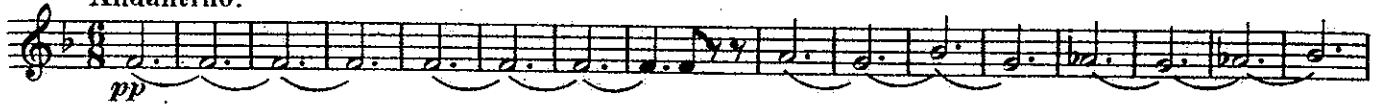

(A) Allegro maestoso. (Valse.)

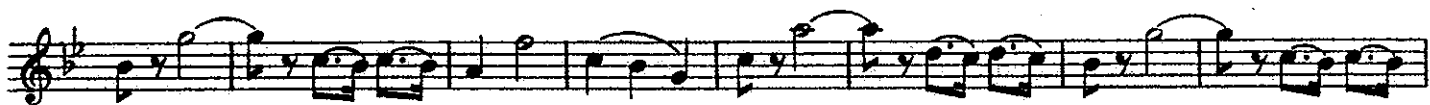

B \flat BARITONE.

(L) Allegro.

pp cresc. mf

(M)

f ff

(N) Tempo di Valse.

ff

Ten. Sax.

Ten Sax.

p poco rit. mf p p poco rit. f mf

(P)

11 poco rit. a tempo

a tempo p f pp p

1

1

1

(Q) 15

Solo Cl.

p rall. a tempo

2

(R)

10

Ten. Sax.

pp p poco rit. f

pp

pp

1

1

f rit.

1 **(S)** 11

a tempo un poco più mosso.

mf

2

1

1

mf f

8

ad lib. f

(T)

ff

ff

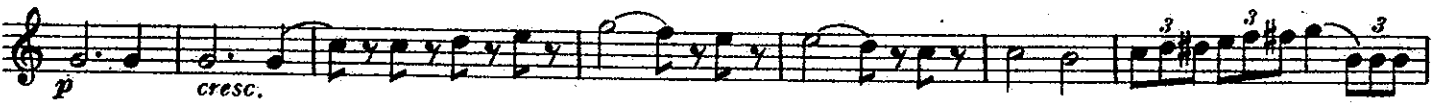
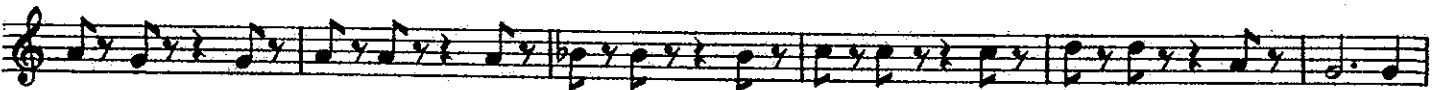
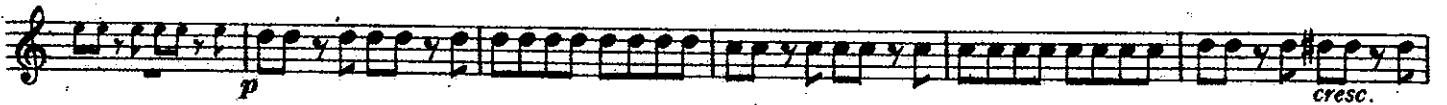
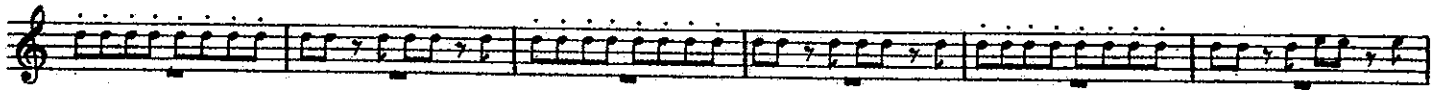
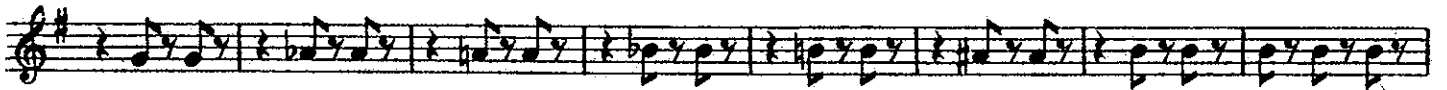

Fine.

EUPHONIUM.

No 383.

ROMEO AND JULIET.
Selection.

GOUNOD.

Andantino.

(A) Allegro maestoso. (Valse.)
1st Trom.

(B)

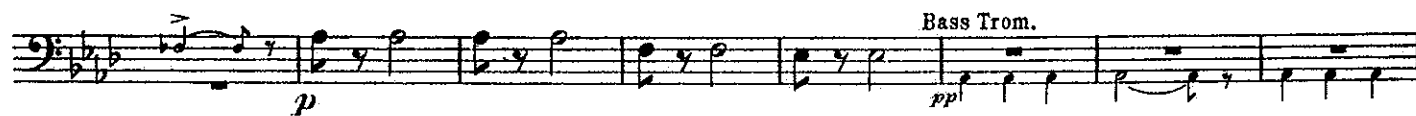
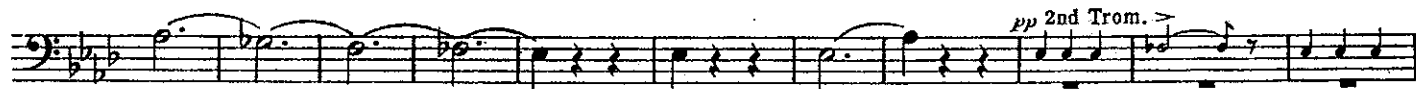

(C)

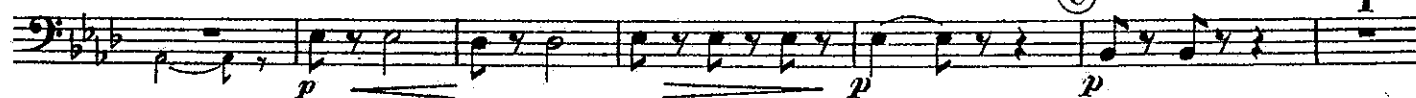

EUPHONIUM.

4th Horn.

1

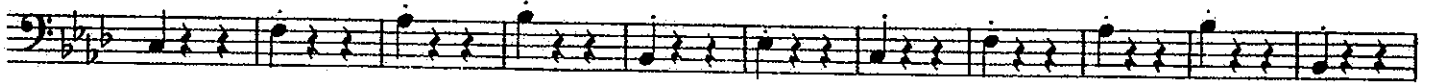
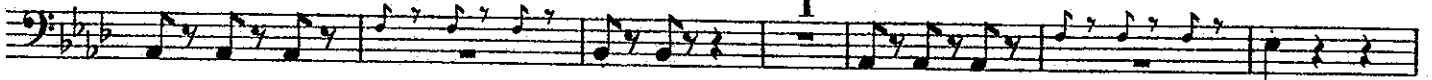

(D)

ff

f

Both.

(E)

ff

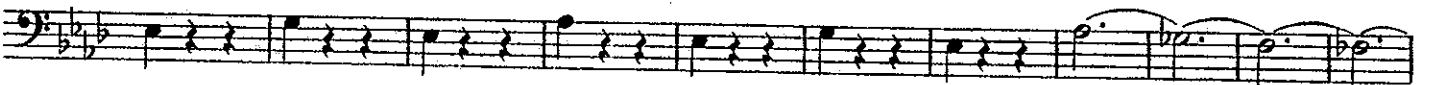

(F)

Moderato.

p

p

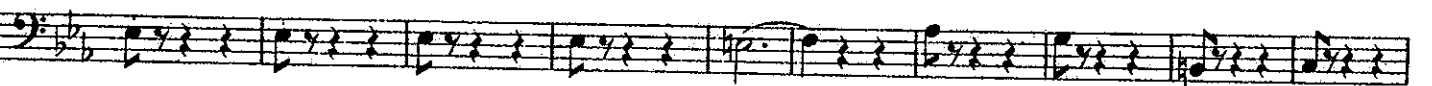

rit.

(G)

a tempo

2nd Bassn.

p

p

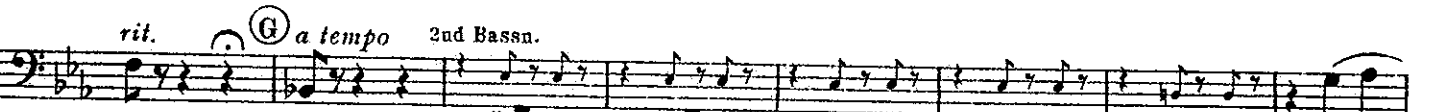

1

2nd Bassn. *pp*

a tempo 2nd Horn.

(H)

Allegretto.

pp

rall.

2

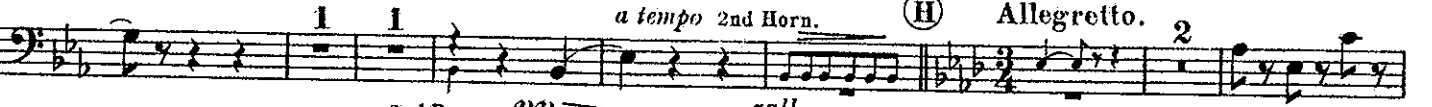

3

mp

p

cresc.

EUPHONIUM.

1 2nd Bass²

J *f* *rit.* *p* *a tempo* *mf* *p* *rit.* *a tempo*

p *mf* *p*

K *p* *pp* *rit.* *a tempo*

2 3 4 5 6 7

pp *pp* *ppp* *rall.*

L *pp* *Allegro.*

cresc. *mf*

M *cresc.* *f* *ff*

N *ff* *mf* *ff* *Tempo di Valse.* 2 6

EUPHONIUM.

⓪

pp

a tempo
poco rit. mf dim. pp

Baritone.
cresc. cresc. poco rit. mf pp

poco rit.

a tempo
mf dim. p cresc.

cresc. dim. p rall. p

2nd Bass? or Bari
p pp

poco rit.

a tempo
mf dim. p cresc.

cresc. f rit. pp pp

cresc. mf f

Solo. f

EUPHONIUM.

8 (T)
f *ad lib. f* *ff*

(U) *Allegro maestoso.*

ff *ff*

p

cresc. *ff* (V) *p*

p *cresc.*

mf *dim.* *p* (W) *ff*

p *cresc.* *ff*

Fine.

BASSES.

Nº 383.

ROMEO AND JULIET.

Selection.

GOUNOD.

Andantino.
divisi

unis.

rall. (A) Allegro maestoso. (Valse.)

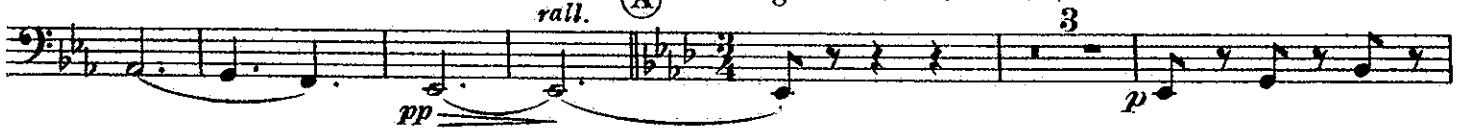

cresc.

mf

cresc.

7 (B)

ff

ff

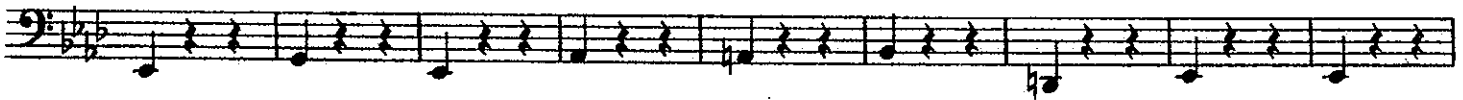

2

3

4

5

6

p

p

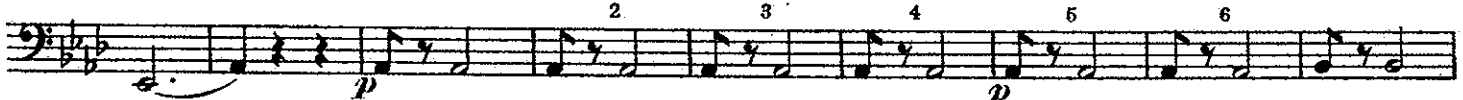

(C)

1

1

1

1

BASSES.

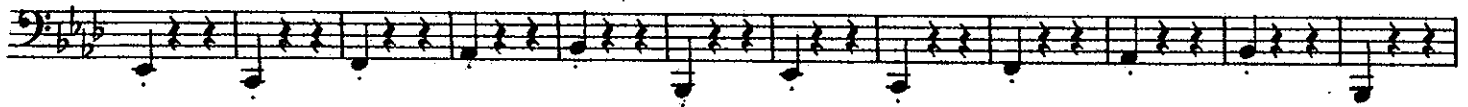

(D)

(E)

(F) Moderato.
Euph.

rall. (G) a tempo

rall. a tempo 1

pp

(H) Allegretto.

(J)

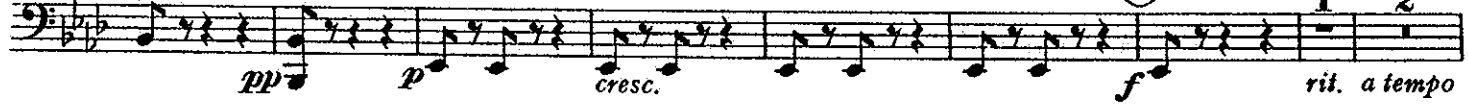

1 2

rit. a tempo

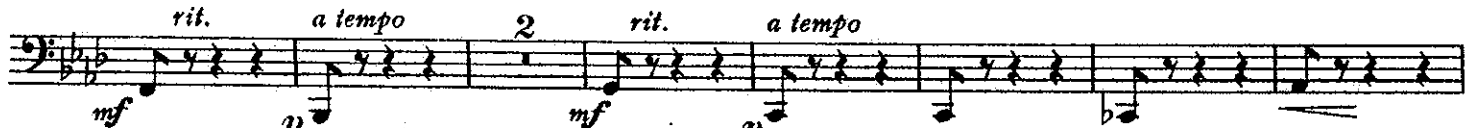

rit. a tempo 2 rit. a tempo

mf

p

mf

p

BASSES.

- Staff 2:** Starts with a circled letter **(4)**, followed by a circled letter **(5)**, a circled letter **(6)**, and a circled letter **(7)**. It includes *pp* and *ppp* dynamics, and a *rall.* marking.
- Staff 3:** Starts with *ppp* dynamics and includes a circled letter **(L)** and the tempo marking *Allegro.* It also features *pp* dynamics.
- Staff 4:** Features a *cresc.* marking and *mf* dynamics.
- Staff 5:** Features a *cresc.* marking and *f* dynamics.
- Staff 6:** Starts with a circled letter **(M)** and *ff* dynamics.
- Staff 7:** Features a circled letter **(1)** and a circled letter **(1)**.
- Staff 9:** Starts with a circled letter **(O)** and *pp* dynamics.
- Staff 10:** Features *poco rit.* and *a tempo* markings, along with *mf*, *dim.*, and *pp* dynamics.

BASSES.

(P) *a tempo*

pp

poco rit. a tempo

mf dim. p cresc.

cresc. dim.

rall. (Q) *a tempo*

p p

11 (R)

pp

poco rit. a tempo dim.

mf p cresc.

cresc. f rit. pp a tempo

(S) *un poco più mosso*

pp cresc.

mf f

8 (T)

f ad lib. ff

Ⓚ Allegro maestoso.

DRUMS.

No 383.

ROMEO AND JULIET. Selection.

GOUNOD.

Andantino.

16 1 1 1 1 1 1

pp
B.D.

(A) Allegro maestoso. Valse.

1 1

rall. p
Tri. S.D.

Tri. & S.D.

Tri. & S.D.

mf cresc. ff

mf cresc. ff
B.D. & Cym.

1 2 3 4 5 6 7 8 16

(C) Tri.

pp B.D.

pp B.D.

(D) Drums.

ff Cym.

ff Cym.

Tri. & S.D.

1 1 4 ff

1 1 4 ff
B.D. & Cym.

B.D. & Cym.

2 3 4 5 6 7 8 9 10 11 12 13 14

(F) Moderato.

16 9 2 1 1

16 9 2 1 1
rit. a tempo rall. a tempo rall.

DRUMS.

Allegretto.

(H) 22 (J) 1 1 2 1 3 1 7 2

rit. a tempo rit. a tempo rit. a tempo rit.

(K) 9 7 (L) Allegro.

a tempo rall.

pp B.D.

S.D. *mf* *cresc.* *f* (M)

1 1

Tempo di Valse. (N)

6 (O) 11 1 16 4

ff poco rit. a tempo poco rit.

(P) 11 1 18 1 (Q) Tri. 1' 2 3 4 5

a tempo poco rit. a tempo rall. a tempo

6 7 8 9 10 11 12 13 14 15 1 Tri.

1 1 1 3 (R) 11 1 4

poco rit. a tempo

Tri. 1 2 3 4 5 6 7 8 9 10 11 12

cresc.

13 1 1 (S) *un poco più mosso* S.D. *pp* *f* 8 8

rit. a tempo ad lib.

DRUMS.

S.D.

(T) 1 2 3 4 5 6 7 8 9

ff

10

(U) *Allegro maestoso.*

ff

1 2 3 4 5

p *cresc.*

ff

(V) 8 *Tri.* 1 2 3 4 5

mp

B.D.

6 7

(W) *pp* *ff*

1 2 3 4

5

p *cresc.*

ff

3 3 3 3

Fine.