

CONCERT FLUTE
& PICCOLO.

NO 421.

BALLET MUSIC
from the Opera
"ROMEO AND JULIET"

GOUNOD.

NO 1.

Allegro moderato. 12 Fl. Picc. Both. *mf* *cresc.*

ff Picc. Solo. *poco rit.* *ff* Picc. Fl. only *mp dolce*

mp *Allegretto.* Soli. Flts. Picc.

Picc. ch. to Fl. *mp dolce*

2 Flts. *f*

mp *Soli. Flts.* *fp*

Fl. unis. *mf* *f*

f *ff*

CONCERT FLUTE & PICCOLO.

p Solo *mp* *pdim.* *p dolce* *pp*

NO. 4.

Allegretto vivo.

p *cresc.* *f* *Fl.* *p* *cresc.* *mf* *dim.* *p* *Solo* *mp* *cresc.* *Fl. unis.* *f* *f* *dim.* *p* *cresc.* *dim.* *p* *cresc.* *Poco meno* *f* *3* *Poco piu animato.* *f* *dim.* *p* *cresc.* *dim.* *p* *cresc.* *f* *ff* *f* *ff*

CONCERT FLUTE & PICCOLO.

NO 5.

Andante quasi adagio.

Solo Clar. E♭ Clar. *p* Fl. Solo.

Andante quasi adagio.

12 Fl. *mf* *p* *cresc.* *poco a poco rit.* *dim.*

NO 6.

Allegretto moderato.

Fl. & Picc.

ff *ff* *p* *cresc.* *dim.* *cresc.* *10* *Picc.* *pp* *Both.* *Fl. only.* *Both.* *cresc.* *f* *Fl.* *ff* *Piu mosso.* *pizz.* *ff*

OBOES.

NO 421.

BALLET MUSIC

from the Opera

"ROMEO AND JULIET."

NO 1.

GOUNOD.

Allegro moderato.

(A) Allegretto.

(C) 4

Solo.

Soli.

NO 2.

Allegro moderato.

OBOES.

No 3.

Tempo di Valse moderato.

(B)

16 (A) 15 1. 1 2. 1 Fl. 2 Solo. mp

1

11 (C) p f

(D) 7 2nd Eb Cl. p

1 12 f

(E) Solo. p unis. p

3 1st. p pp

Detailed description of the musical score: The score is written for Oboes in a 3/4 time signature. It begins with a tempo marking 'Tempo di Valse moderato.' and a key signature of two flats. The first staff contains measures 16 and 15, with first and second endings. A 'Solo.' section begins with a mezzo-piano (mp) dynamic. The second staff continues the melody with a first ending. The third staff features a dynamic change from piano (p) to forte (f) at measure 11, marked with a circled 'C'. The fourth staff consists of a series of chords. The fifth staff has a circled 'D' and a '2nd Eb Cl.' instruction. The sixth staff continues the melodic line with a piano (p) dynamic. The seventh staff has a circled 'E' and a 'Solo.' instruction, with dynamics moving from piano (p) to unison (unis.) and back to piano (p). The eighth staff features a triplet of eighth notes and a first ending, with dynamics moving from piano (p) to pianissimo (pp).

NO 4.

Allegretto vivo.

p

16 *Solo.*
mp

15 *Poco meno.*
f

f

f

Poco più animato.
12 *dim.* 2 *accel. e cresc.* *ff*

NO 5.

Andante quasi Adagio.

Andante quasi Adagio. 1st.

6 *mp* 8

cresc. *f* 1

mf *cresc.* *f* *dim.* 2

mp *poco a poco rit.*

OBOES.

No. 6.

Allegretto moderato.

No. 421.

1st BASSOON.

BALLET MUSIC
from the Opera
"ROMEO AND JULIET."

GOUNOD.

No. 1.

Allegro moderato.

2

p *cresc.*

2nd Trom. or B. Trom.

ff *staccato*

poco rit.

(A) Allegretto.

p *cresc.* *f* *p*

(B)

f

(C)

cresc. *dim.* *p* *p* *fp*

cresc. *f*

2nd Trom. or Barit.

f *ff*

1st BASSOON.

Nº 2.

Allegro moderato.

Nº 3.

Tempo di Valse moderato.

1st BASSOON.

17 18 19

p *p dolce* *p* *pp*

1 2

3 4 5 6 7 8 2 3 4 5 6 1

NO 4.

Allegretto vivo.

p *cresc.* *f*

p

3 4 5 6

dim. *cresc.* *f* *dim.*

p *cresc.* *f* *p* *cresc.*

Più meno.

p *cresc.* *f*

Poco più animato.

f *p* *cresc.*

p *cresc.* *f accel. e cresc.* *ff*

1st BASSOON.

NO 5.

Andante quasi adagio.

Solo.

Andante quasi adagio.

poco a poco rit.

NO 6.

Allegretto moderato.

1st BASSOON.

Solo.
p

f *dim.* *p*

(B) *cresc.* *ff*

pp

p

cresc.

f

cresc. *ff*

Più mosso. *ff*

ff *ffz* *Fine.*

2nd BASSOON.

NO 421.

BALLET MUSIC
from the Opera

"ROMEO AND JULIET"

GOUNOD.

NO 1.

Allegro moderato.

(A) Allegretto.

(C)

2nd BASSOON.

NO 2.

Allegro moderato.

NO 3.

Tempo di Valse moderato.

NO 4.

Allegretto vivo.

Poco piu animato.

2nd BASSOON.

No 5.

Andante quasi adagio.

Andante quasi adagio.

Solo.

p

f dolce

mf

cresc f

dim. mf

cresc.

dim. P dolce

poco a poco rit.

p

cresc.

No 6.

Allegretto moderato.

ff

ff

ff

(A)

p

8

p

f

dim.

(B)

p

cresc.

ff

pp

p

f

cresc.

ff

Piu mosso.

ff

ff Fine.

E♭ CLARINETS.

NO 421.

BALLET MUSIC
from the Opera
"ROMEO AND JULIET"

NO 1.

GOUNOD.

Allegro moderato.

E♭ CLARINETS.

NO 2.

Allegro moderato.

3 12 (A) 22 (B) 4

f

p *cresc.*

dim. *p* *p* *ff*

15

NO 3.

Tempo di Valse moderato.

p dolce *cresc.* *f*

1 1 1 (A) *p*

dim. *p*

cresc. *dim.* 1. 2.

(B) Fl. *mp* 1 *mp*

Solo. *mp* 5 *p*

cresc. (C) 2nd Fl. *f*

E♭ CLARINETS.

NO 4.

E♭ CLARINETS.

Ob.
mp *cresc.* *f*

dim. *p*

cresc. *dim.* *p* *cresc.*

f **Poco meno.** 4

f 3. *f*

Poco più animato.
dim. *p*

cresc. *dim.* *p*

f accel. e cresc. *ff*

Andante quasi adagio.

NO 5.

Solo Cl.

p *tr.* *Fl. b.*

Andante quasi adagio.
8 *mp* *cresc.* *f*

mf *cresc.* *f* *dim.*

mp *cresc.*

Solo.
poco a. poco rit.

Nº 6.

Allegretto moderato.

ff *ff*

1 (A) 5 *Ob. p*

5 *Ob. p* 4 *p*

p *cresc.* *f*

2 (B) *p*

cresc. *ff*

Ob. pp *Solo.* 5 *p*

cresc. *p* *cresc.*

f

1 *ff*

ff *Più mosso.*

ff

ff *Fine.*

BALLET MUSIC

from the Opera

"ROMEO AND JULIET."

N \circ 1.

GOUNOD.

Allegro moderato.

REPIANO CLARINET in B \flat .

①

p *mp* *fp*

p *cresc.* *f*

ff

NO 2.

Allegretto moderato.

f *f*

dim. *p* *p*

②

p *cresc.* *f*

dim. *p*

p *cresc.* *p*

p *ff*

REPIANO CLARINET in B \flat .

N $^{\circ}$ 3.

Tempo di Valse moderato.

p dolce cre - scen - do *f*

1 1 1 *dim.* *p* **A**

cresc. *dim.* *p* cre - scen - do

f 1. 2. *dim.* *pp* **B**

p *p*

cresc. *f* **C**

D *f* *dim.* *p dolce*

p *p*

cresc. *f*

E *p dolce* *p*

pp

NO 4.

Allegretto vivo.

REPIANO CLARINET In B \flat .

N \circ 5.

Andante quasi adagio.

Andante quasi adagio.

N \circ 6.

Allegretto moderato.

REPIANO CLARINET In B \flat .

p

p *cresc.* *f*

dim. *p*

(B) *cresc.*

ff

pp

cresc. *p*

p *cresc.*

cresc. *f*

cresc.

ff **Piu mosso.**

ff

ff *ff* **Fine:**

SOLO CLARINET in Bb.

NO 421.

BALLET MUSIC
from the Opera
"ROMEO AND JULIET"

NO 1.

GOUNOD.

Allegro moderato.

p Euph. *p*

cre - scen - do

molto *ff* *ff* *poco rit.*

ff 1st Cort.

Allegretto.

mp dolce *p* *f* *cresc.* *cresc.* *cresc.* *dim. p*

③

p *mp* *fp*

p *cresc.* *f*

1st Cort. *ff* 2nd Eb

NO 2.

Allegro moderato.

f *f*

p *dim.* *p*

p

p

p

p *B*

p *cresc.*

f

dim. *p*

cresc. *p*

ff

SOLO CLARINET in B \flat .

NO 3.

Tempo di Valse moderato.

p dolce *cre* *scen* *do* *f*

dim. *p* *Ob.* *mp* *cresc.*

dim. *p* *pp* *scen* *do* *f*

p *cresc.* *f*

f *dim.* *p dolce* *Ob. or 2nd Eb Cl.*

p *cresc.*

f

p dolce *p*

pp

NO 4.

Allegretto vivo.

p *cresc.*

f *p*

cresc. *mf*

dim. *p* *cresc.*

f *dim.* *mp* *Ob.*

cresc. *f* *dim.*

p *cresc.*

p *cresc.*

f *f* **Poco meno.**

f

f

Poco animato.

dim. *p* *cresc.*

p *cresc.*

ff

SOLO CLARINET In B \flat .

N \circ 5.

Andante quasi adagio.

N \circ 6.

Allegretto moderato.

SOLO CLARINET In B \flat .

p

p *cresc.* *f*

dim. *p*

cresc.

ff

pp

cresc. *p*

p *cresc.*

cresc. *f*

cresc.

ff

Più mosso.

ff

ff *ff: Fine.*

2nd CLARINET In B \flat .

NO 421.

BALLET MUSIC

from the Opera

“ROMEO AND JULIET.”

NO 1.

GOUNOD.

Allegro moderato.

2nd CLARINET in B \flat .

①

f

cresc.

dim.

p

②

p *mp* *fp* *p*

cresc. *f*

ff

NO 2.

Allegro moderato.

f

dim.

mp

③

p *dolce*

p *cresc.* *f*

p *cresc.*

p

ff

2nd CLARINET In B \flat .

No 3.

Tempo di Valse moderato.

dolce
p *cres - cen - do - - - f*

1 1 *dim.* 1 (A)
p

p *cres - cen - do f*

(B)
p

p *cresc.*

(C)
f

(D) *dim.*
f *p*

pp

p *p*

cresc. *f*

2nd CLARINET In B \flat .

ⓔ

Soli.

mp dolce *mf*

NO. 4.

Allegretto vivo.

p *cresc.* *f*
p *cresc.* *mf*
p *cresc.* *f* *cresc.*
f *p*
cresc. *p* *cresc.* *f*

Poco meno.

f

Poco piu animato.

f *p* *cresc.*
p *cresc.* *f accel e cresc.* *ff*

2nd CLARINET In B \flat .

NO 5.

Andante quasi adagio.

pp

Andante quasi adagio.

f dolce

mf *cresc.* *f*

mf *cresc.* *f* *dim.*

p *cresc.*

dim. *p poco a poco rit.* *cresc.*

Allegretto moderato.

NO 6.

ff *ff*

(A) *p*

ff *p*

2nd CLARINET In B \flat .

p

cresc.

ff

pp

cresc.

p

cresc.

cresc.

cresc.

cresc.

ff

Piu mosso.

ff

ff *Finé.*

BALLET MUSIC

from the Opera

"ROMEO AND JULIET."

N \circ 1.

GOUNOD.

Allegro moderato.

(A) Allegretto.

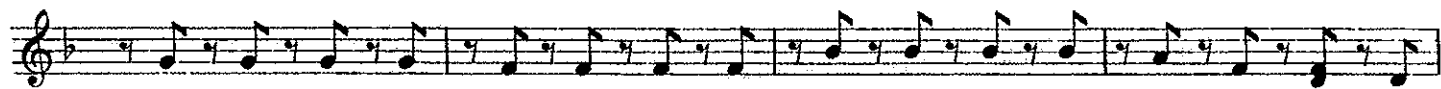

3rd CLARINET In B \flat .

① *f*

cresc. *dim. p*

② *p* *fp* *p*

cresc. *f*

ff

NO 2.

Allegro moderato.

f

dim. *mp*

1

③ *p* *dolce*

p *cresc.* *f* *p*

p *ff*

No 3.

Tempo di Valse moderato.

11

f *dim* *p*

dim *p* *cresc.* *scen* *do.* *f*

1 2

p

p *cresc.* *f*

f *dim.* *p*

2 3 4 5 6 7 8

9 10 11 12 13 14 15 16 17 18 19

p *cresc.*

3rd CLARINET in B \flat .

(E)

NO 4.

Allegretto vivo.

Poco meno.

Poco più animato.

N $^{\circ}$ 5.

Andante quasi adagio.

pp

f dolce.

mf cresc. f

mf cresc. f dim.

p

poco a poco rit. cresc.

dim. p

N $^{\circ}$ 6.

Allegretto moderato.

ff

ff

ff p

ff p

ff p

3rd CLARINET in Bb.

cresc. *f* *p* *ff* *pp* *cresc.* *p* *cresc.* *cresc.* *f* *cresc.* *ff* *ff* *ffz* *Fine.*

B

Più mosso.

E♭ ALTO SAXOPHONE
or ALTO CLARINET.

NO 421.

BALLET MUSIC
from the Opera
"ROMEO AND JULIET."

NO 1.

GOUNOD.

Allegro Moderato.

2
p *cres-cen-do.*
3
ff *ff*
poco rit.

Allegretto.

17
cresc. *f*
p *cresc.* *dim. p*
p *cresc.* 3
ff

E♭ ALTO SAXOPHONE or ALTO CLARINET.

NO 2.

Allegro moderato.

NO 3.

Tempo di Valse moderato.

1 E

NO 4.

Allegretto vivo.

NO 5.

Andante quasi Adagio. Andante quasi Adagio.

E♭ ALTO SAXOPHONE OR ALTO CLARINET.

NO. 6.

Allegretto moderato.

E♭ ALTO SAXOPHONE
or ALTO CLARINET.

NO 421.

BALLET MUSIC

from the Opera

"ROMEO AND JULIET."

NO 1.

GOUNOD.

Allegro Moderato.

(A) Allegretto.
17

(B)

(C)

E♭ ALTO SAXOPHONE or ALTO CLARINET.

NO 2.

Allegro moderato.

1
f
dim.
p
p
p cresc.
f
p
p
ff

NO 3.

Tempo di Valse moderato.

16
p
cresc.
dim. p cresc.
1. 2. 8 Solo. 6
p
f
C
D
f dim.
Solo. p
p cresc. f
20

**B \flat TENOR SAXOPHONE
or BASS CLARINET.**

NO 421.

BALLET MUSIC
from the Opera
"ROMEO AND JULIET"

GOUNOD.

Allegro moderato.

NO 1.

(A) Allegretto.

12

Solo.

(B)

(C)

B \flat TENOR SAXOPHONE or BASS CLARINET.

NO 2.

Allegro moderato.

NO 3.

Tempo di Valse moderato.

B \flat TENOR SAXOPHONE or BASS CLARINET.

(E)

N $^{\circ}$ 4.

Allagretto vivo.

N $^{\circ}$ 5.

Andante quasi adagio. Andante quasi adagio.

