

# "Robert le Diable"

## Solo B♭ Cornet.

## Selection

from G. Meyerbeer's Opera.

C. Fischer's Edition.

THEO. M. TOBANI.

arr. for Mil-Band by L. P. Laurendeau.

Universal  
Band Jour'l.

*Andte maestoso.*

502. *Basses.* *ff* *Clar.* *ffz* *pp* *ffz* *Alto.*

*Basses.* *ff* *ffz* *pp* *ffz*

*Allo molto modto* *mf* *Clar.* *p* *p* *3* *3*

*SOLO.* *mf* *SOLO.*

*Altos.* *fpb* *dolce.* *p* *fpb* *fp*

*Moderato.* *rit.* *p* *p*

*SOLO.*

*1st B♭ Cor.*

# Solo B♭ Cornet.

*cresc.*

*Poco meno mosso. Clar.*

*f* *p*

*f* *p*

*Bassoon Clar. or Bar. p (no accomp.)*

*Andantino. SOLO. P 1st B♭ Cor. p dolce.*

*fz* *Clar. fz*

*Molto molto Alto. pp Bass.*

*SOLO. Bass.*

*Allegretto. ff Brass.*

# Solo B $\flat$ Cornet.

All<sup>o</sup> moderato.

*p SOLO.*

*1<sup>a</sup> B $\flat$  Cor.*  
*Alto.*

*Clar.*  
*SOLO.*

*SOLO.*

*unis.*  
*SOLO.*

*SOLO.*

*f*  
*rall.*

*ff*  
*All<sup>o</sup> con spirito.*

*p*

*f*

*Tempo di Valse.*  
*ff*

# Solo B $\flat$ Cornet.

## And<sup>no</sup> cantabile.

## Allegro.

# "Robert le Diable"

## Selection

Piccolo.

from G. Meyerbeer's Opera.

THEO. M. TOBANI.

C. Fischer's Edition.

arr. for Mil-Band by L. P. Laurendeau.

Andte maestoso.

Universal  
Band Jour'l.

502.

Moderato.

Poco meno mosso.

Andantino.

# Piccolo.

*P dolce.*

*Molto modto Allegretto.*

*ff*

*Allo modto*

*Allo con spirito.*

*f*

*ff*

*f*

*ff*

*f*

*ff*

*f*

*ff*

*Tempo di Valse.*

*ff*

*ff*

# Piccolo.

# "Robert le Diable"

## Selection.

Oboe.

THEO. M. TOBANI.

arr. by L. P. Laurendeau.

Universal  
Band Journl.

502.

And<sup>te</sup> maestoso.

# Oboe.

Molto moderato.

Allegretto.

Allo moderato.

Allo con spirito.

Tempo di Valse.

Oboe.

# "Robert le Diable"

Bassoon.

Selection.

THEO. M. TOBANI.

arr. by L. P. Laurendeau.

Universal  
Band Jour'l.

Andte maestoso.

502.

ffz pp ffz pp

Allo molto modto

ffz pp

ffz p

mf p

fp fp

Moderato.

rit. p

cresc.

Poco meno mosso.

p

SOLO.

# Bassoon.

Andantino.

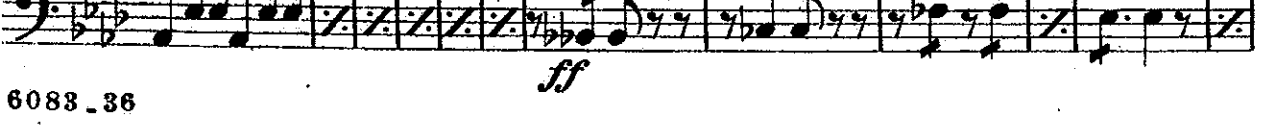
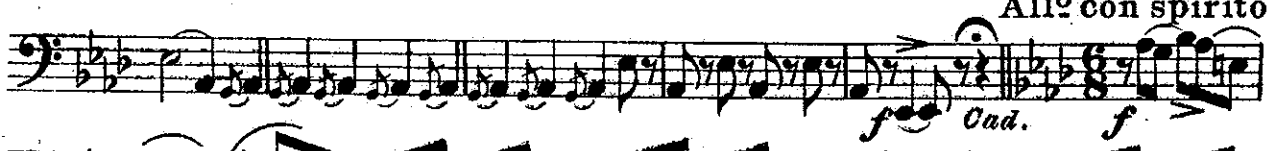
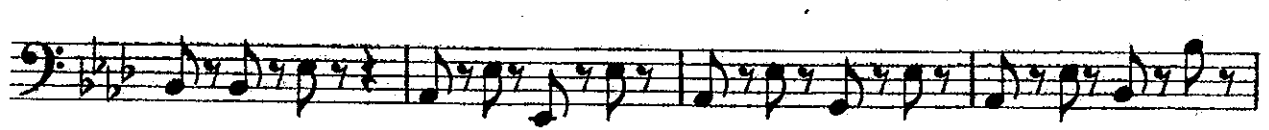
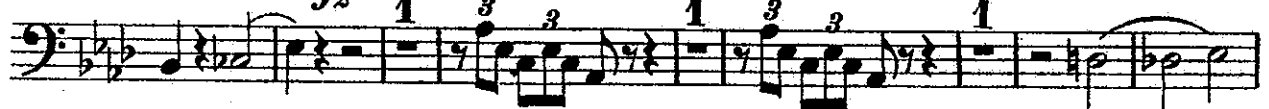
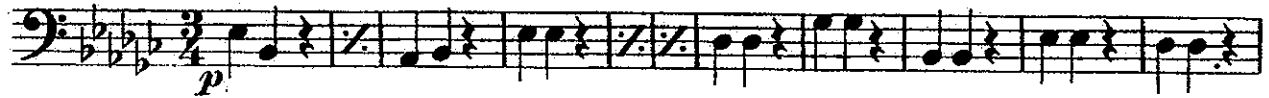

# Bassoon.

Valse.

Tempo di

And<sup>no</sup> cantabile.

Allegro. 3

Eleventh staff of music, bass clef, key signature of two flats, 4/4 time signature. It features a melodic line with dynamic markings of *ff*.

Twelfth staff of music, bass clef, key signature of two flats, 4/4 time signature. It continues with a melodic line and dynamic markings of *ff*.

Thirteenth staff of music, bass clef, key signature of two flats, 4/4 time signature. It features a melodic line with dynamic markings of *ff*.

Fourteenth staff of music, bass clef, key signature of two flats, 4/4 time signature. It continues with a melodic line and dynamic markings of *ff*.

Fifteenth staff of music, bass clef, key signature of two flats, 4/4 time signature. It features a melodic line with dynamic markings of *ff*.

Sixteenth staff of music, bass clef, key signature of two flats, 4/4 time signature. It contains a triplet of eighth notes with dynamic markings of *fff*.

Seventeenth staff of music, bass clef, key signature of two flats, 4/4 time signature. It continues with a melodic line and dynamic markings of *fff*.

# "Robert le Diable"

## Selection.

E♭ Clarinet.

THEO. M. TOBANI.

arr. by L. P. Laurendeau.

Universal  
Band Jour'l.  
502.

Andte maestoso.

Moderato.

Poco meno mosso.

Andantino.

# E♭ Clarinet.

*p*

*fz*

*ff*

*Molto molto Allegretto.*

*Allº moderato.*

*p*

*fz*

*Allº con spirito.*

*ff*

*f* *Cad.* *f*

*p*

*f*

*tr tr tr tr*

*2*

*3. ff*

*Tempo di Valse.*

# E♭ Clarinet.

3

*f*

*ff*

And<sup>no</sup> cantabile.

11

Allegro. 3

*ff*

*fff*

# "Robert le Diable"

## 1st B♭ Clarinet.

### Selection

C. Fischer's Edition.

from G. Meyerbeer's Opera.

THEO. M. TOBANI.

*Andte maestoso.* arr. for Mil-Band by L. P. Laurendeau.

Universal  
Band Jour'l.

502.

1st Bb Clarinet.

*cresc.*  
*Poco meno mosso.*  
*p*

*SOLO.*  
*f*  
*Bassoon or Bar.*  
*Andantino.*  
*p*

*dolce.*  
*p*

*fz SOLO.*  
*Molto moderato.*  
*pp*

*Allegretto.*  
*ff*  
*1*

# 1st B $\flat$ Clarinet.

All<sup>o</sup> mod<sup>to</sup>  
*p*

*f* *ff* *Cad.*

All<sup>o</sup> con spirito.

*p* *f* *ff*

Tempo di Valse.

*fz* *ff*

1st B $\flat$  Clarinet.

And<sup>no</sup> cantabile.

Allegro. 3

# "Robert le Diable"

2<sup>nd</sup> & 3<sup>rd</sup>

B $\flat$  Clarinets.

Selection.

THEO. M. TOBANI.

arr. by L. P. Laurendeau.

Universal  
Band Jour'l.

Andte maestoso.

502.

2nd & 3rd B $\flat$  Clarinets.

2 2 Andantino. *p* *f*

*p* *fz* *p* *fz* *p*

*pp* 3 3 3 3 2 3 4 5 6

Allegretto. *p* *ff*

1 Allo moderato. *p*

# 2nd & 3rd B♭ Clarinets.

Allo con spirito.

Tempo di Valse.

2nd & 3rd B $\flat$  Clarinets.

And<sup>no</sup> cantabile.  
*p*

Allegro.  
*ff*

*fff*

# "Robert le Diable"

## Selection.

B $\flat$  Bass  $\&$

THEO. M. TOBANI.

arr. by L. P. Laurendeau.

Universal  
Band Journ'l.

502.

And<sup>te</sup> maestoso.

All<sup>o</sup> moderato.

All<sup>o</sup> con spirito.

Tempo di Valse.

And<sup>no</sup>

cantabile.

Allegro. 3

# "Robert le Diable"

## Selection.

Soprano Saxophone.

THEO. M. TOBANI.  
arr. by L. P. Laurendeau.

Universal  
Band Jour'l.

Andte maestoso.

502.

# Soprano Saxophone.

Andantino.

Molto modto

Allegretto.

Allo moderato.

Allo con spirito.

Cad.

Tempo di Valse.

# Soprano Saxophone.

And<sup>no</sup> cantabile.

Allegro.

fff

# "Robert le Diable"

## Selection.

Alto Saxophone.

THEO. M. TOBANI.

arr. by L. P. Laurendeau.

Universal  
Band Jour'l.

502.

Andte maestoso.

# Alto Saxophone.

- Staff 8:** Features a second ending bracket and a second ending bracket.

# "Robert le Diable"

## Selection.

### Tenor Saxophone.

THEO. M. TOBANI.

arr. by L. P. Laurendeau.

Universal  
Band Jour'l.

*Andte maestoso.*

502.

# Tenor Saxophone.

Andantino.

Molto moderato.

Allegretto.

All<sup>o</sup> moderato.

All<sup>o</sup> con spirito.

# Tenor Saxophone.

Tempo di Valse.

And<sup>no</sup> cantabile.

Allegro. 3

*fff*

# "Robert le Diable"

## Selection.

### Baritone Saxophone.

THEO. M. TOBANI.

arr. by L. P. Laurendeau.

Universal  
Band Jour'l.

Andte maestoso.

502.

*fz* *pp* *fz* *fz* *pp*

Allo molto modto

*fz* *p* *mf* *p* *fp* *fp* *p*

*rit.* Moderato.

*cresc.* *f*

Poco meno mosso.

*p* *f*

# Baritone Saxophone.

*Andantino.* 14

*p* *p*

*Molto moderato*

*fz* *p* 5

*Allegretto.*

*ff*

*All<sup>o</sup> moderato.*

*p*

*All<sup>o</sup> con spirito.*

*f* *Cad.* *f*

*ff*

*f* 6

# Baritone Saxophone.

**Tempo di Valse.**

**Andrò cantabile.**

**Allegro. 3**

*ff*, *f*, *p*, *ff*

2, 3, 4