

CONDUCTOR.

NO 379.

# ROBERT LE DIABLE.

## Selection.

Arranged for Military Band by  
DAN GODFREY, HON. R.A.M.

(Musical Director to the Corporation of Bournemouth)

Music by  
G. MEYERBEER.

*Introducing:-* Evocation, Bacchanale, Air de Ballet, Romance, Valse Infernale, Cavatina (Robert toi que j'aime) in its entirety, Chorus, Chorus of Monks, Andantino & Sicilienne.

*N. B.* This Selection can be shortened by finishing at K, and by making a cut in the Cavatina from G to H.

Moderato maestoso. "EVOCATION"

Fl. Eb. *p* *3*  
Brass. *p* *3*  
Cl. *3*  
Tutti (except Tromb<sup>s</sup>) *ff* Tromb<sup>s</sup> *f* *3*  
Drums. *ff* Cym. *p* *3* Euph. *3* Tutti.

Fl. Eb. *p* *3*  
Brass. *p* *3*  
Cl. *3*  
*ff* Tromb<sup>s</sup> *f* *3* Brass *p* *3* Euph. *3* Tutti. *p* *mf*  
Drs. Cym. *3* Cym. *3*

Bass.

Corn<sup>ts</sup> & Tromb<sup>s</sup> *f* *3*  
Dr. *3*

CONDUCTOR.

Fl. & Eb Svs

Solo Tromb.

*ff*

Tromb<sup>s</sup>

dim.

Bass<sup>o</sup>  
Euph.  
Basses.

1st Cl.

*pp*

2nd & 3rd Cl.

*p*

Bass<sup>o</sup> & Euph.

**A** Allegro non troppo. "BACCHANALE"

Fl. Eb<sup>s</sup>

*p*

Cl.

Tri.

*ff* Tutti.

Cl.

*p*

Bass<sup>o</sup>

Ob.  
Cl.

*p*

Fl.

*p rall.*

Moderato.

Cl.

**B** Allegro moderato. "AIR DE BALLET"

Cl.

Cort.

*p grazioso*

2nd Cort. sust.

© Moderato non troppo. "ROMANCE"

# CONDUCTOR.

Cort. Solo. Cl. Cort. Cl.

*p* *meno mosso* *f* *pp* *pp* *mf*

Euph. Bass!!

Cort. Fl., Ob., Cl. Cort.

*p* *a tempo*

Horn.

Bass!! Euph.

2nd Cort. Cl., Corts. Cl.

*cresc.*

Bass. Euph., Bass!! Bass!!

Fl., Eb, Ob. 3 Cort. only.

*mp* *rall.* *a tempo* *cresc.*

Euph. Bass.

Solo Cl.

*ad lib.*

Tutti.

*mf* *f*

## "VALSE INFERNALE"

ⓓ Tempo di Valse assai moderato.

*mf* *ff*

Drums. Cl. *mf* 1. 2. *gves*

Fl. Eb. *mf* Horns *gva* *cresc.* Bass. Euph. 8

*ff* Brass. *ff* Brass. *mf* Horns & Tr. *Tutti* *Tutti*

Cl. *mf* Horns & Tr. *pp* Horns *sust.* *dolce.* Fl. & Eb *gve.* *in gves* *Corts*

Euph *gves* *cresc.* Bass.

*cresc.* Bass.

Fl. Eb. Cl. *mf* *gves* *gves* *cresc.* *f* *3* Euph. Basses. Tri. *Corts*

CONDUCTOR.

Poco andantino "CAVATINA" (Robert toi que j'aime.)

Cor. Ang. Alto Sax. or Horn.

8. *ff* *accel.* *mf* *p*

Cl.

3

ff accel.

Solo Cor!

*p dolce.*

*rall.* *cresc.*

*dolce* *p* *Horns sust.*

Cl.

*p* *poco rit. a tempo* *p* *C.A.* *Cor!* *Cl.* *Hns.* *Cor.*

*p* *p* *p*

*p* *Ten. Sax. or Rep. Cl.*

*pp* *mf* *dim.* *p*

**F** C.A. *Più mosso.*  
 Cor<sup>t</sup>  
*pp*  
 1st Cl.  
 Bass<sup>o</sup>  
 Bass.

C.A.  
 or Horn.

*Meno mosso.*  
 Fl. Eb svt.  
 Cl. & Cor<sup>t</sup>  
 Horn  
*pp*

Cor<sup>t</sup>  
*cresc.*

**G** *dolce*  
 Cl.  
*p*  
 Horns sust.

C.A. Cor<sup>t</sup> Cl. Cor<sup>t</sup>  
*poco rit. a tempo* *p* Ten. Sax. or Rep. Cl. Horns  
*p*

CONDUCTOR.

*f* *pp* *f* *p* *dim.* *p*

Un poco più mosso. Cor!

*Cl.* *p*

*p stringendo e cresc. poco a poco*

*poco rall.* (II) **Maestoso.** *sempre ff*

*ff* *Tutti.* *ff* *ff* *ff* *p*

Drums

*p* *ff* *p*

*ff* *p* *ff* *p* *ff* *p*

*Cor!* *mf* *dim. e rall.*

*pp*  
Hns.  
Euph.  
*pp*  
Bass.  
Timp.  
(or Bass)  
*pp*  
*ff* Tutti.

**J** Allegro non troppo. CHORUS.

Cl. & Hn.  
*p* Basses  
Euph.  
Basses.  
Timp.  
Cl.  
Euph.  
S.D. Bass.

Cori Fl. Sva.  
*cresc.*  
*ff*  
Maestoso.

*accel.*

**K** "CHORUS OF MONKS" Andantino.

for Finish only.  
for Continuation.  
Fin.  
*p* Cl. & Hns.  
Bass?

CONDUCTOR.

Ⓛ Andantino.

8ves  
Cl.  
Euph.

Corts.  
8ves  
Oboes.  
Trombs. 8va

8ves.  
Trombs.  
Hns. & Tromb. sust. *cresc.*

**(M)** Moderato maestoso.

Tutti.  
rall.  
ff Trombs. sust.

**(N)** Allegro. "SICILIENNE"

CONDUCTOR.

Euph.  
Basses.

① Allegro moderato.

f Brass. f poco rall. f p f p

f p cresc.

Sves.....

f

ff accel.

Fine.

1st CORNET in Bb.

No 379.

# ROBERT LE DIABLE.

## Selection.

MEYERBEER.

Moderato maestoso.

Ⓐ Allegro non troppo.

Moderato.

Ⓑ Allegro moderato.

Ⓒ Moderato non troppo.

1st CORNET In B $\flat$ .

Meno mosso.

Solo

Solo.

*a tempo*

*pp* *mf*

*cresc.* *p*

1 Solo. *rall.* 3 *a tempo*

Cl. Cad. 3

(D) Tempo di Valse assai moderato.

*mf* *ff*

1. 2. 3.

*mf*

Soli. *ff* *ff* *ff* *ff* *ff* *ff* *mf*

*pp*

1 2 3 4 5 6 7 8 9 10 11

*cresc.* *p* *cresc.*

9 10 11 3

*mf* *cresc.* *f*

(E) Poco andantino.

Solo.

*ff accel.* *p dolce*

*cresc.* *rall.* *mp dolce*

*poco rit.* *a tempo*

*p* *dolce* *f* *pp*

1st CORNET In B $\flat$ .

*f* *mf* *dim.* *p* *pp* **Più mosso.**

*cresc.* *p* **Poco meno mosso. (Tranquillo)** *dolce*

*cresc.* *f* *mp dolce*

*p* *poco rit.* *a tempo* *dolce* *f*

*pp* *f* *dim.* *p* *p* **Un poco più mosso.**

*p* *cresc. e string. poco a poco*

**(H) Maestoso. (Tempo I)** *ff* *sempre ff* *dim. e rall.* *3*

*pp* *ff*

**(J) Allegro non troppo.** *p* *cresc.*

**Maestoso.** *ff*

*ff*

*accel.* *3*

**(K)** **For Finish only.** **For Continuation.** *Fine.*

# 1st CORNET in B $\flat$ .

Andantino.

Maestoso.

4 1 1

rall. atempo ff

1

rall. Solo.

p cresc. mf p

(L) Andantino.

p cresc.

accel.

cresc. f

rall. (M) Moto maestoso.

ff

(N) Allegro.

1

1

4 Soli.

poco rall.

(O) Allegro moderato.

f p f p

f p cresc.

1

ff

Fine.

2nd CORNET in Bb.

No 379.

# ROBERT LE DIABLE.

Selection.

MEYERBEER.

Moderato maestoso.

(A) Allegro non troppo.

(B) Allegro moderato.

2nd CORNET in Bb.

ⓐ Moderato non troppo.

ⓓ Tempo di Valse assai moderato.

2nd CORNET In B $\flat$ .

2 3 4 5 6  
p *cresc.*  
7 8 9 10 11  
*mf cresc. f accel.*

**(E) Poco andantino.**  
18 6 1 8  
*rall. a tempo*

**(F) Più mosso. Meno mosso. (G)**  
2 8 10 6 1 8  
*(Tranquillo) rall a tempo*

**Un poco più mosso. (H) Tempo I. Maestoso.**  
11  
*poco rall. ff > p ff > p ff > p ff > p ff > p*

**(J) Allegro non troppo.**  
3 15  
*rall. ff p cresc.*

**Maestoso.**  
*ff*

*accel.*

**(K)**  
*for Finish only. for Continuation.*  
*Fine.*

# 2nd CORNET in Bb.

**Andantino.**  $\frac{4}{4}$  **Maestoso.**  
*rall a tempo ff*

**(L) Andantino.**  
 3rd Hn. or Barit. *p* **Solo.** *p*

**5 2nd Cor<sup>t</sup>** **Soli.** *p*

**(M) Moto maestoso.** **(N) Allegro.**  $\frac{4}{4}$  **1**

**(O) Allegro moderato.**  $\frac{4}{4}$  **Soli.** *f poco rall. f p f p*

*f* **1** *ff accel.*

Fine.

**E♭ TRUMPETS.**

(K)

For Continuation. Andantino.

4 1 1 Maestoso.  
rall. a tempo ff

(L) Andantino.

5 2 23  
rall. p cresc. accel.  
f

(M)

Molto maestoso.

(N)

Allegro.

ff 1 poco rall. f

(O) Allegro maestoso.

f p cresc. ff accel. Fine.

1st & 2nd HORNS in Eb.

NO. 379.

# ROBERT LE DIABLE.

## Selection.

MEYERBEER.

Moderato maestoso.

Alto Sax.

(A) Allegro non troppo.

Moderato.

(B) Allegro moderato.

Solo.

Barit.

1st & 2nd HORNS in E♭.

Alto Sax. *mf* *ff* *mf* *rall.* **ⓐ** Moderato non troppo. *mf*

*f* *p* *p a tempo* **ⓑ** Meno mosso. *f* *p* *p* *rall.* *a tempo* *cresc.* *f* *Cad.*

**ⓒ** Tempo di Valse assai moderato. *mf* *mf* *ff*

*mf* *cresc.* *ff* *ff* *ff* *ff*

*ff* *mf* *mf* *pp*

*p* *cresc.* *p* *cresc.*

*mf* *cresc.*

**ⓓ** Poco Andantino. *ff* *ff accel.* *mp dolce*

Cor. Ang. or Sax. *p* *cresc.*

*p* *rall.* *a tempo* *p* **ⓔ** Soli. *mp* *f*

**ⓕ** Cor. Ang. or Sax. *p* *p* **ⓕ** Più mosso. *p* *f*

1st & 2nd HORNS in Eb.

*Poco meno mosso. (tranquillo)*  
 1st Solo.  
 2nd Horn. *p dolce molto espress.*

*rall.* *a tempo* 1 *Soli.* *mp* *f*

Un poco più mosso. *poco rall.* (H) *Tempo I. Maestoso.*  
*f* *p cresc.* *ff>p ff>p ff>p ff>p ff>p*

*Soli.* (J) *Allegro non troppo.*  
*ff-p pp ff p*

Tenor Sax. *p* Tenor Sax. *p cresc.*

*Maestoso.* *ff*

*ff* *accel.*

For Finish only. *Fine.*

(K) For contin. *Andantino.* *p* *rall.* 1 *a tempo*

*Maestoso.* *ff*

*p* *cresc.* *f* *rall.* 1

1st & 2nd HORNS In Eb.

(L) Andantino.

*Soli.*  
*mp*

*p*

*p*

*1st & 2nd Tromb.*  
*p*

*Tromb<sup>s</sup>*  
*p cresc.*   *accel.*   *f*

*rall.* (M) Moto maestoso.

(N) Allegro.

(O) Allegro moderato.

*f*   *poco rall.*   *f*   *p*

*f*   *p*   *f*   *p*   *cresc.*

*f*

*1*  
*ff accel.*

Fine.

3rd & 4th HORNS in Eb.

9 3 Cad.

*a tempo* *rall.* *p. cresc.* *f*

*mf* *f* *mf*

Ⓓ Tempo di Valse assai moderato.

*ff*

1. 2. 3. *mf* *cresc.*

*f* *ff* *ff* *ff*

1 1 *ff* *mf* *pp*

1 *p* *cresc.* *p*

*cresc.* *mf* 3

*cresc.* *ff* *ff accel.*

Ⓔ Poco andantino.

6 4 1 1 18 *rall. a tempo* *f* *f*

Ⓕ Più mosso. Poco meno mosso (tranquillo)

2 8 10 4 *rall.* *a tempo*

Un poco più mosso.

1 1 6 *f* *p* *cresc.* *poco rall.*

3rd & 4th HORNS in Eb.

**(H)** Tempo I. Maestoso. Soli

*ff* - *p* *ff* - *p* *ff* - *p* *ff* - *p* *ff* - *p* *ff* - *p* *pp* *ff*

**(J)** Allegro non troppo.

*p* *p* *cresc.*

**Maestoso.**

*ff* *accel.*

For finish only. For Continuation. **(K)** Andantino.

*rall. a tempo*

**Maestoso.**

*p* *cresc.* *f* *rall.* *1*

3rd & 4th HORNS in E♭.

Andantino.

Solo

*mp*

*p*

*p*

*p* *cresc. accel.* *f* *rall.*

**(M)** Moderato maestoso.

*ff*

**(N)** Allegro.

*1*

*1*

**(O)** Allegro moderato.

*f* *poco rall.* *f*

*f* *p cresc.*

*f*

*ff* *accel.*

*ff*

Fine.

1st TROMBONE.

No 379.

# ROBERT LE DIABLE.

Selection.

MEYERBEER.

Moderato maestoso.

Soli.

1 *ff* *p* *ff* *Solo.* *p* *mf* *f* *Solo.* *p dolce* *ff* **(A) Allegro non troppo.** *ff* *Moderato.* *rall.* 4 1 2

**(B) Allegro moderato.**

3rd Horn or Clar.

Barit.

3rd Horn or Cl.

*p* *cresc.* *f* *pp* *Barit.* *3rd Horn.* 5

**(C) Moderato non troppo.**

4th Horn.

*ff* *rall.* *p* 1

1st TROMBONE.

*ff* (K) *accel.*

For Finish only. For Continuation Andantino.  
*Fine.* *rall*

**Maestoso.**  
*a tempo ff*

(L) **Andantino.**  
*p* *mf* *rall.* *pp*

Barit. 5

Solo. Solo.  
*p* *cresc* *accel* *f*

(M) **Moto maestoso.** (N) **Allegro.**  
*rall.* *ff*

(O) **Allegro moderato.**  
*f* *poco rall.* *f*

*p cresc.*

*ff accel.*

*Fine.*

2nd TROMBONE.

No 379.  
ROBERT LE DIABLE.  
Selection.

MEYERBEER.

Moderato maestoso.

Soli.

(A) Allegro non troppo.

(C) Moderato non troppo.

(D) Tempo di Valse assai moderato.

# 2nd TROMBONE.

*Soli*  
*f* *ff* *ff* *ff* *ff*

*mf* *mf* *pp*

*cresc.* *dim.* *pp*

*cresc.* *f* *ff accel.*

**(E)** Poco andantino. 18 *rall.* a tempo 8

**(F)** 2 Poco meno mosso (tranquillo) 8 10 **(G)** 6 *rall.* a tempo 8

Un poco più mosso. **(H)** Tempo I. Maestoso. 11 *ff* *pf* *pf* *pf* *ff* *pf* *p* 3 *ff*

**(J)** 20 Maestoso. *ff*

*ff* *accel.*

For finish only. **(K)** For continuation. *Fine.*

Andantino. *rall.* 4 1 a tempo Maestoso. *ff*

2nd TROMBONE.

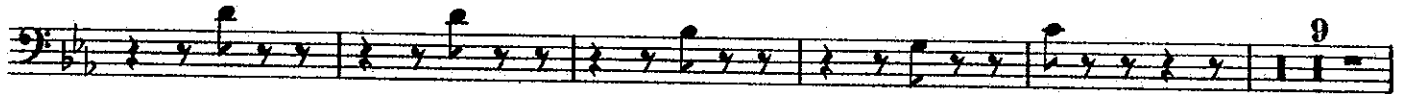

BASS TROMBONE.

No 379.

# ROBERT LE DIABLE.

## Selection.

MEYERBEER.

Moderato maestoso.

Soli.

Ⓐ Allegro non troppo.

Moderato.

Ⓑ Allegro moderato.

rall.

Ⓒ Moderato non troppo.

Meno mosso.

Solo.

BASS TROMBONE.

*mf* *mf*

Ⓓ Tempo di Valse assai moderato.

*ff*

*ff* *Soli.* *ff* *ff* *ff*

*ff* *pp*

*cresc.*

*p* *pp*

*ff* *ff accel.*

Ⓔ Poco andantino.

*rall.* *a tempo*

Ⓖ Più mosso. Poco meno mosso. (Tranquillo)

*rall.* *a tempo* *poco rall.*

Ⓕ Maestoso. (Tempo I.)

*ff* *p* *ff* *p* *ff* *p* *ff* *p* *ff* *p* *ff* *p* *4th Horn* *pp* *ff*

Ⓖ Allegro non troppo. Maestoso.

*ff*

*accel.*

BASS TROMBONE.

(K)

For Finish only.

For Continuation.

Andantino.

*al tempo* Maestoso.

(L) Andantino.

(M) Moto maestoso.

(N) Allegro.

(O) Allegro moderato.

Eleventh staff of music, notes and rests. Dynamics include *f*, *p*, and *cresc.*

Twelfth staff of music, notes and rests. Dynamics include *f* and *ff accel.*

Thirteenth staff of music, notes and rests, ending with a double bar line and a fermata. Dynamics include *Fine.*

No 379.

B<sup>b</sup> BARITONE.

ROBERT LE DIABLE.

Selection.

EL-KAHIR TEMPLE BAND

MEYERBEER.

Moderato maestoso.

rull. Moderato. (B) Allegro moderato.

(C) Moderato non troppo.

# B $\flat$ BARITONE.

*a tempo*

Clar. Cad.

*p* *p* *mf* *f*

**D** Tempo di Valse assai moderato.

*ff*

1. 2.

*f* *ff* *ff*

4 3

2nd Tromb.

*ff* *ff* *mf* *pp*

*p* *cresc.* *p*

*cresc.* *mf* *cresc.*

4 3

**E** Poco andantino.

18 6

*rall. a tempo* *f* *ff accel.*

**F** Più mosso.

8

1 4 1 1 2

Poco meno mosso.

*pp tranquillo* *rall. a tempo*

6 1 4

**G**

**H** Tempo I. Maestoso.

11

*f* *f* *poco rall.* *ff*

**J** Allegro non troppo.

8

3rd. Horn.

*mf* *pp* *ff* *p*

Maestoso.

*p* *cresc.* *ff*

2 1

*ff* *accel.*

B $\flat$  BARITONE.

For finish only.

For continuation. Andantino.

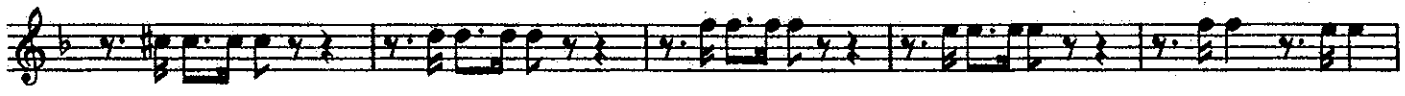
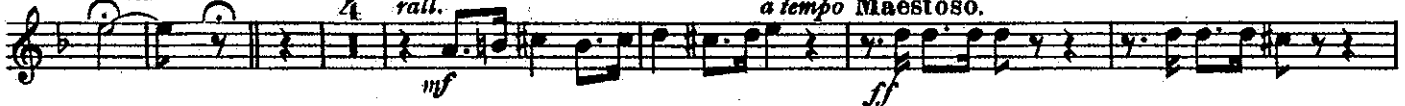

Andantino.  
3rd Horn.

Solo.

2nd Tromb.

(M) Molto maestoso.

(N) Allegro.

Allegro moderato.

Fine.

EUPHONIUM.

No 379.

ROBERT LE DIABLE.  
Selection.

MEYERBEER.

Moderato maestoso.

Trom.

Trom.

Barit.

Bass Trom.

Solo.

(A) Allegro non troppo.

8

Moderato.

2 rall. 2

(B) Allegro moderato.

Solo

EUPHONIUM.

Ⓢ Moderato non troppo.

Solo

Meno mosso.

a tempo

rall.

Ⓢ Tempo di Valse assai moderato

Eleventh staff of music, featuring dynamics *p*.

Twelfth staff of music, featuring triplets and dynamics *mf*, *cresc*, and *f*.

Ⓢ

Poco Andantino.

Thirteenth staff of music, marked *Poco Andantino*. Includes dynamics *ff accel.*, *p*, and *pp*.

Fourteenth staff of music, continuing the *Poco Andantino* section.

EUPHONIUM.

*cresc.* *pp*

*rall. a tempo* *pp* *pp* *mf*

*pp* *mf* *p* *pp* *pp* **F** *Più mosso.* *2nd Bass!*

*Poco meno mosso.* *pp tranquillo.*

**G** *mf* *pp*

*rall. a tempo* *pp* *pp* *mf* *pp* *mf*

*p* *p* **Un poco più mosso.**

*p cresc. e string poco a poco* *poco rall.*

**H** Tempo I. Maestoso.

*ff* *rall.* *pp* *ff*

**J** Allegro non troppo. Solo

*p* *2nd Bass!* *p*

*cresc.* *ff* **Maestoso.**

*ff*

*ff* *accel.*

*For finish only* *For continuation*

# EUPHONIUM.

Andantino.

(K)

Bass<sup>n</sup>

Maestoso.

Maestoso.

2nd Bass<sup>n</sup>

(L)

Andantino.

B. Tr.

Solo

*p dolce*

2nd Tr.

*cresc. accel.*

*f*

Molto maestoso.

(M)

*ff*

(N) Allegro.

(O) Allegro moderato.

*poco rall. f p*

BASSES.

NO 370.

# ROBERT LE DIABLE.

Selection.

MEYERBEER.

*Molto maestoso.*

3 3 1

*ff* *f* *ff* *f* *mf*

*mf* *f* *p*

*ff* *dim.*

**(A) Allegro non troppo.**

8

*ff* *ff* *rall.*

2 1

*p*

*Moderato.* **(B) Allegro moderato.**

2

*p*

*p*

*cresc.* *f* *p*

5 *rall.* **(C) Moderato non troppo.**

*ff* *mf*

*atempo*

4 3 5

*f* *p* *mezzo mosso* *p*

BASSES.

*rall.* *a tempo* *Cad.*

*p* *cresc.* *f*

ⓓ *Tempo di Valse assai moderato.*

*mf* *ff*

1. 2.

*mf* *cresc.* *f*

3 3 4 2 3 4

*ff* *ff* *p*

5 6 7 8 9

*p* *cresc.* *ff*

*p* *cresc.* *mf*

*p* *cresc.* *f* *ff* *ff accel.*

ⓔ *Poco andantino.*

*p* *pp*

*p* *pp*

*p* *pp*

*rall.* *a tempo*

*p* *pp*

ⓕ

*pp* *mf* *p* *pp*

*Poco meno mosso.*

*pp piu mosso* *pp tranquillo*

BASSES.

4 5 6 7 8 9 (G)

rall a tempo

Un poco più mosso.

(H) Tempo I. Maestoso

p cresc. e string. poco a poco poco rall. ff > p ff > p ff > p ff > p

rall. (in absence of Timpani.) (J) Allegro non troppo.

ff > p ff > p pp pp ff p

Maestoso.

3 2 p cresc.

cresc. ff

cresc. ff

accel.

For finish only. (K) For continuation. Andantino.

4

Fine. mf cresc. rall. a tempo ff

Maestoso. rall.

p

rall. 1

cresc.

BASSES.

(L) Andantino.

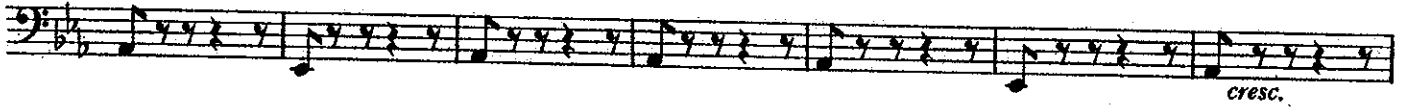
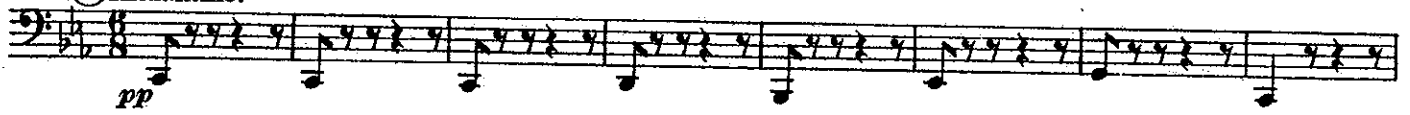

(M) Molto maestoso.

(N) Allegro.

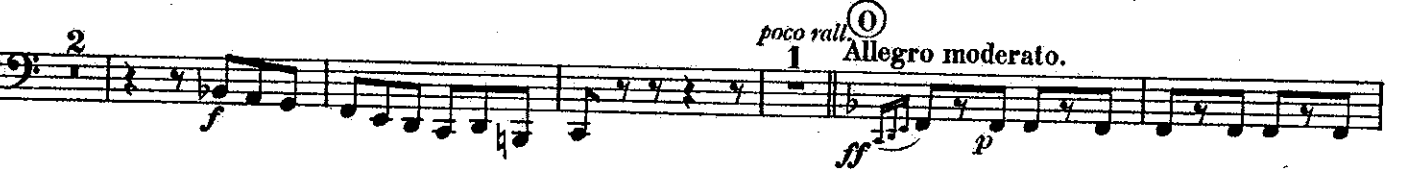

TIMPANI.  
(In C & G)

# ROBERT LE DIABLE.

## Selection.

MEYERBEER.

Moderato maestoso.

(C & G.)

4 9

5 4

(A) Allegro non troppo.

8

ff

4 1

ff

rall.

Moderato. (B) Allegro moderato. (C) Moderato non troppo.

2 45 8 4

(Ch. to F & C.) ff rall. meno mosso

14 1 2 (D & G) 7 1.1 2.1

a tempo Clar. Cad. f (D) Tempo di Valse assai moderato. (Ch. to D & G.)

6 46

f ff ff accel.

(E) Poco andantino. (F) Più mosso. Poco meno mosso.

18 6 1 8 2 8 10

(Ch. to Eb & Bb.) rall. a tempo Tranquillo

(G) 6 1 8 (H) Un poco più mosso. Tempo I. Maestoso. (Eb & Bb.)

rall. ff p f p f p f p f p

Solo.

p pp ff

TIMPANI In C & G.

ⓐ Allegro non troppo.  
Solo.

Andantino. 4 1 1 Maestoso. 17 2 ⓓ Andantino. (F & C.)

Ⓜ Moto maestoso.

Ⓝ Allegro.

ⓐ Allegro moderato.

Eleventh staff of music, marked with a *f* dynamic and a first ending bracket.

Twelfth staff of music, marked *ff accel.* and ending with *Fine.*