

Solo B♭ Cornet

Rienzi

Overture

10 Minutes

R. WAGNER.

Arr. by M. C. Meyrelles.

Revised Edition

Molto sostenuto e maestoso (♩ = 66)

(in C notation)

Basses in unison.

Clar.

Basses.

J57

1st Trpt Solo

Trpt Solo

Trpt Solo

pp
Play in absence of Trpt

pp (in B♭)*pp* (in C)

pp *molto legato ed espress.*
p

Cor. *pp*

poco Basses. Reed.

Cor. *p* Basses. Reed. *p* Cor. *ff* Basses. *ff* *marc.*

① *ff* *ff*

ff *ff* *fp* *ff* *fp* *ff*

Basses & Reed. *ff* Trpt(Cor.) Solo *p* Trpt. *p*
Dr.

Cor. *p* *ff* *ff*

ff

Solo B^b Cornet.

The instruments and parts are indicated by the following labels:

The dynamics and other markings include:

The notation includes various musical symbols such as notes, rests, accidentals (sharps, flats, naturals), and articulation marks (accents, slurs). The page is numbered 1 at the top left and 2 at the bottom left.

Solo B^b Cornet.

3

Solo B^b Cornet.

- Staff 1: *ff* (fortissimo)
- Staff 2: *ff* (fortissimo)
- Staff 3: *ff* (fortissimo)
- Staff 4: *ff* (fortissimo)
- Staff 5: *ff* (fortissimo)
- Staff 6: *ff* (fortissimo)
- Staff 7: *ff* (fortissimo)
- Staff 8: *ff* (fortissimo)
- Staff 9: *ff* (fortissimo)
- Staff 10: *ff* (fortissimo)
- Staff 11: *ff* (fortissimo)
- Staff 12: *ff* (fortissimo)

Additional markings and instructions include:

- Staff 2: *6* (circled)
- Staff 4: *p Cl.* (piano Clarinet)
- Staff 5: *Cl.* (Clarinet)
- Staff 6: *cresc.* (crescendo)
- Staff 8: *2nd Cor.* (2nd Cornet)
- Staff 9: *sempre marc.* (sempre marcato)
- Staff 10: *Trpt.* (Trumpet)
- Staff 11: *2nd* (2nd)
- Staff 12: *1* (first ending)

1st B♭ CORNET

Molto Sost.e Maestoso.

Molto legato ed espress.

J 57

3448 -125-F.E.

1st B^b Cornet.

ff

ff

sempre marc.
Un poco più Vivace.

ff

p *sempre cresc.*

ff

ff

ff

ff

ff

ff

p *cresc.*

Molto più Stretto.

f *ff* *ff*

marc.

ff

1

1

1

Overture

R. WAGNER.

Arr by M. C. Meyrelles.

Molto Sost. e Maestoso.

Molto legato ed espress.

Molto sostenuto e maestoso. Molto legato ed espress.

J57

1

2

3

4

5

6

7

8

9

10

11

12

13

14

15

16

17

18

19

20

21

22

23

24

25

26

27

28

29

30

31

32

33

34

35

36

37

38

39

40

41

42

43

44

45

46

47

48

49

50

51

52

53

54

55

56

57

58

59

60

61

62

63

64

65

66

67

68

69

70

71

72

73

74

75

76

77

78

79

80

81

82

83

84

85

86

87

88

89

90

91

92

93

94

95

96

97

98

99

100

101

102

103

104

105

106

107

108

109

110

111

112

113

114

115

116

117

118

119

120

121

122

123

124

125

126

127

128

129

130

131

132

133

134

135

136

137

138

139

140

141

142

143

144

145

146

147

148

149

150

151

152

153

154

155

156

157

158

159

160

161

162

163

164

165

166

167

168

169

170

171

172

173

174

175

176

177

178

179

180

181

182

183

184

185

186

187

188

189

190

191

192

193

194

195

196

197

198

199

200

201

202

203

204

205

206

207

208

209

210

211

212

213

214

215

216

217

218

219

220

221

222

223

224

225

226

227

228

229

230

231

232

233

234

235

236

237

238

239

240

241

242

243

244

245

246

247

248

249

250

251

252

253

254

255

256

257

258

259

260

261

262

263

264

265

266

267

268

269

270

271

272

273

274

275

276

277

278

279

280

281

282

283

284

285

286

287

288

289

290

291

292

293

294

295

296

297

298

299

300

301

302

303

304

305

306

307

308

309

310

311

312

313

314

315

316

317

318

319

320

321

322

323

324

325

326

327

328

329

330

331

332

333

334

335

336

337

338

339

340

341

342

343

344

345

346

347

348

349

350

351

352

353

354

355

356

357

358

359

360

361

362

363

364

365

366

367

368

369

370

371

372

373

374

375

376

377

378

379

380

381

382

383

384

385

386

387

388

389

390

391

392

393

394

395

396

397

398

399

400

401

402

403

404

405

406

407

408

409

410

411

412

413

414

415

416

417

418

419

420

421

422

423

424

425

426

427

428

429

430

431

432

433

434

435

436

437

438

439

440

441

442

443

444

445

446

447

448

449

450

451

452

453

454

455

456

457

2nd B^b Cornet.

ff ⑤ *sempre marc.*
2 Trpt pp
 1 pp mf 1 p ff Un poco piu vivace.
 p *sempre cresc.* ff
 ⑥ ff
 8
 2 p *cresc.* f ff Molto piu stretto.
 ff ff *marc.*
 1 1

3rd B \flat CORNETRienzi
OvertureR. WAGNER
Arr. by M. C. Meyrelles

Molto sost. e Maestoso.

Molto legato ed espress.

J 57

3 3 7 28 ①

ff

p *ff* *p* *ff*

8 *ff* *p* *ff*

Allo! Energico.

② 27

③ 6 2nd Trpt

p

2 3 4 5 8 *p* *cresc.*

④ *f* *ff* 3 3 3

1 *ff*

1

1

3rd B^b Cornet.

3

⑤

sempre marc.

2 Trpt. 1 Trpt. 1 Un poco

pp mf p f p ff

più vivace.

2 3 4 5

p sempre cresc. ff

⑥

ff

12

mf f ff

Molto più Stretto.

ff

1

ff marc.

1 1

Rienzi

1

Overture

1st & 2nd B \flat TRUMPETS

R. Wagner

arr. by M. C. Meyrelles

Molto sostenuto e maestoso

1st Solo

Solo

Solo

Molto legato ed espress

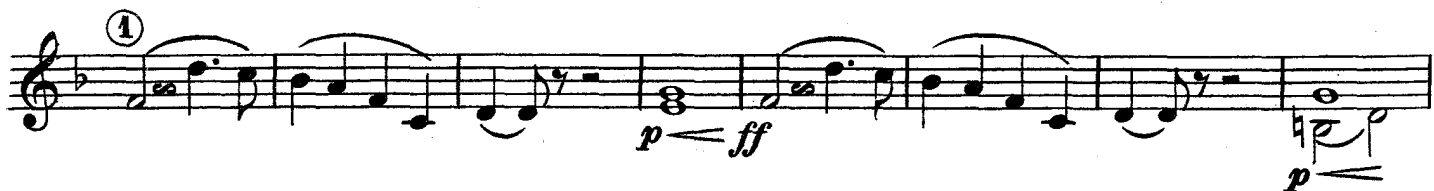

Allegro energico

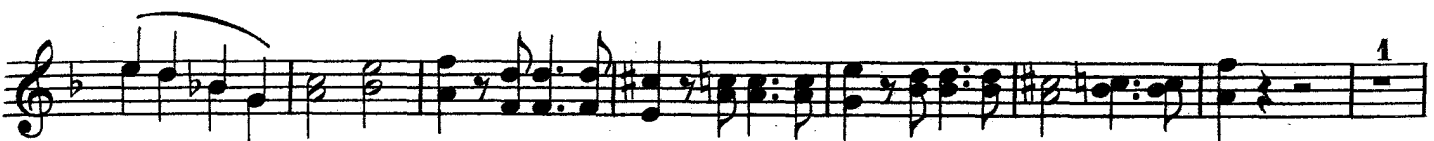

1st & 2nd B \flat TRUMPETS

ff

③

7

a' 2

3

3

3

12

p cresc.

④

f

ff

f

f

ff

4

f

ff

⑤

sempre marc.

2

1st Solo

p

mf

1

a' 2

1

f

p

ff

1

1

1

1st & 2nd B \flat TRUMPETS

3

1

1

⑥

8

p *cresc.*

f

Molto più stretto

ff

4

4

1

ff *sempre marc.*

à 2

1

1

Rienzi

Overture

1

1st HORN in F

R. Wagner
arr. by M. C. Meyrelles

Molto sostenuto e maestoso

Molto legato ed espress

Allegro energico

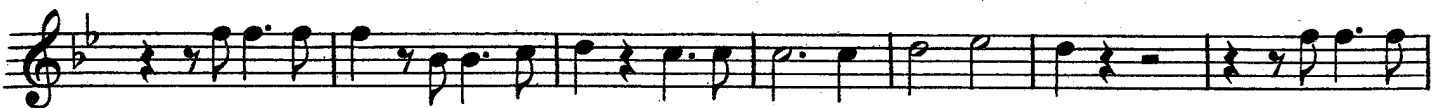

1st HORN in F

② Solo
mf

p

6

③ 3
ff *p*

2 3 4 5
p

cresc. *f*

④ 3 2 3 4 5 6
ff *f*

ff

p *ff* *p* *<ff*

p *ff* *p* *ff*

ff

⑤
sempre marc.

p *f* *p* *mf* *pp*

1st HORN in F

3

Un poco più vivace

ff *p* *cresc. sempre*

ff

ff

p

cresc.

Molto più stretto ff

ff marc.

ff

1

Overture

R. Wagner
arr. by M.C. Meyrelles

Molto legato ed espress

[illegible]

3

[illegible]

Overture

R. Wagner
arr. by M. C. Meyrelles

Molto sostenuto e maestoso

Molto legato ed espress

J 57

3448-125

3448-125

3rd & 4th HORNS in F

3

ff

ff

f

ff marc.

Molto più stretto

ff

RIENZI. OVERTURE.

1st E^b Alto

1

R. WAGNER.

Arr. by M.C. Meyrelles.

United States
Mil. B'd. J't. *Molto sost. e maestoso.*

57

pp *p* *ff* *ff* *ff* *f* *f* *ff* *ff* *Solo.* *p* *p* *6*

1st E^b Alto.

3

ff

p

f

p

f

Molto più stretto.

1

1

1

1

1

1

2nd E^b Alto.

2nd E^b Alto .

3

f

p

Molto piu Stretto.

1

1

1

RIENZI.

OVERTURE.

3rd & 4th E^b Altos.

R. WAGNER.

Arr. by M. C. Meyrelles.

United States
Mil. B'd. J'l.

Molto Sost. e. Maestoso.

57. *p*

f

ff

ff

ff

ff

ff

p

ff

3rd & 4th E^b Altos.

3

p

ff

Molto più Stretto.

1

1

1

Rienzi

Overture

1st TROMBONE 2

R. WAGNER.

Arr. by M.C. Meyrelles.

Molto Sost.e Maestoso.

J 57

pp

Molto legato ed espress. *pp*

p

poco f *cresc.*

ff marc. *ff* *ff*

ff *p = ff* *p = ff*

All^o Energico.

ff *ff*

ff *ff*

mf *ff*

p

1st Trombone ♭:

Un poco più Vivace.

1st Trombone.

3

ff

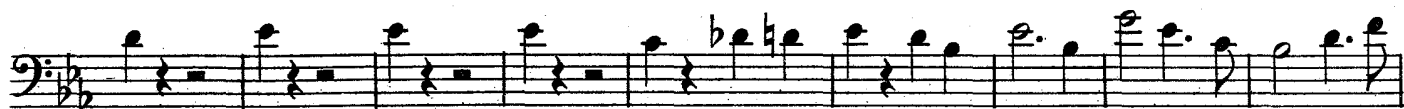

p

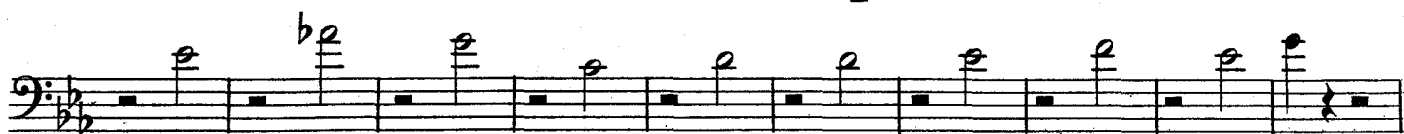

cresc.

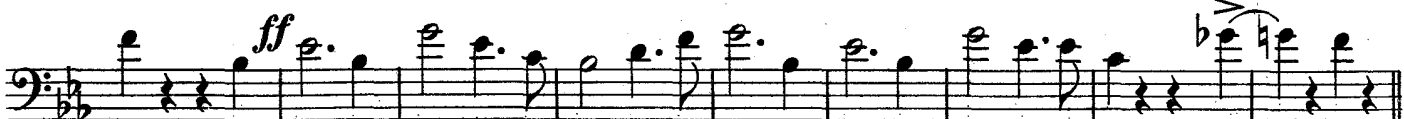

Molto più Stretto.

ff

ff

10

ff

ff

marc.

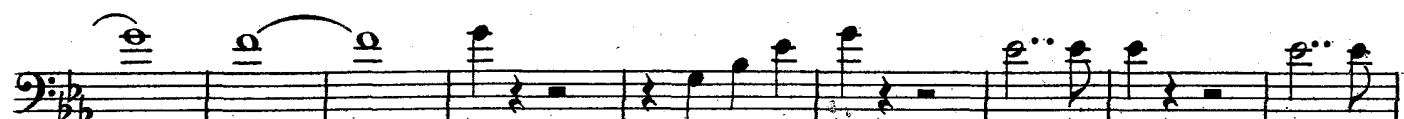
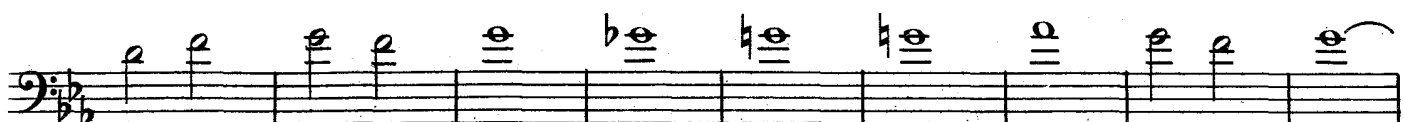
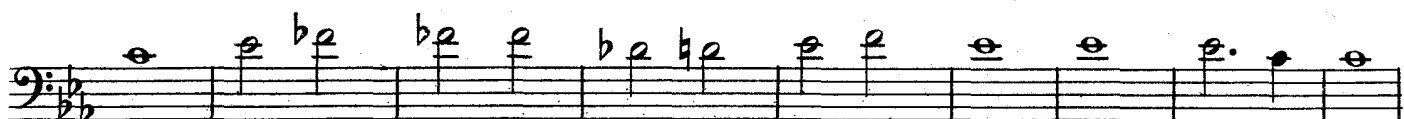

Overture

R. WAGNER.

Arr. by M. C. Meyrelles.

Molto sost. e maestoso.

J 57

Molto sost. e maestoso.

Arr.by M.O.Meynens.

pp

Molto legato ed espress.

pp

11

poco f

cresc.

f

cresc.

ff

manc.

ff

p = ff

ff

All^o energico .

5

fp = ff

ff

ff

21

ff

mf

③

7

p

cresc.

f

f

ff

f

ff

p

ff

p = ff

2nd Trombone

1 *ff* *p* *ff* *sempre marc.*

5

12 *ff* *p sempre cresc.*

ff

1

6 *ff* *p*

cresc. *Molto più stretto. ff*

10

ff *marc.*

1 1

Overture

R. WAGNER.

Arr. by M. C. Meyrelles.

Molto Sost.e Maestoso.

Molto legato ed espress.

[illegible]

3rd Trombone ♭:

3

Key Features:

- Staff 4:** Continues the fortissimo section with a crescendo (*sempre cresc.*) leading to a fortissimo (*ff*) section.
- Staff 6:** Features a fortissimo (*ff*) section with a crescendo (*cresc.*) leading to a fortissimo (*ff*) section.
- Staff 8:** Continues the fortissimo section with a crescendo (*cresc.*) leading to a fortissimo (*ff*) section.
- Staff 10:** Continues the fortissimo section with a crescendo (*cresc.*) leading to a fortissimo (*ff*) section.
- Staff 12:** Continues the fortissimo section with a crescendo (*cresc.*) leading to a fortissimo (*ff*) section.
- Staff 14:** Continues the fortissimo section with a crescendo (*cresc.*) leading to a fortissimo (*ff*) section.

Rienzi

1

Overture

Baritone 

R. WAGNER.

Arr. by M. C. Meyrelles.

Molto soste. e maestoso.

J 57

pp *Molto legato* *pp* *ed espress.* *pp*

p *poco f* *cresc.* *f* *cresc.* *ff marc.*

ff *ff* *ff*

fp *ff* *fp* *ff* *ff* *Allo energico.*

f *f* *ff*

ff *ff* *ff*

p *pp*

4

Baritone ♩ .

- Staff 1: *p* (piano), *ff* (fortissimo).
- Staff 3: *p* (piano).
- Staff 4: *p* (piano), *più cresc.* (more crescendo).
- Staff 6: *ff* (fortissimo), *f* (forte).
- Staff 7: *f* (forte).
- Staff 8: *p* (piano), *ff* (fortissimo).
- Staff 9: *p* (piano), *ff* (fortissimo).
- Staff 10: *p* (piano), *ff* (fortissimo).
- Staff 11: *p* (piano), *ff* (fortissimo), *sempre marc.* (sempre marcato).

Baritone .

3

Un poco più vivace.

ff

6

p

sempre cresc.

ff

f

ff

1

ff

1 ⑥

2 3

4 5 6

2 3 4 5

14

2 3 4 5 6

f

Molto più stretto.

ff

1

ff

1

ff

ff marc.

1

Molto Sost. e Maestoso.

[illegible]

Baritone

Baritone

3

Un poco più Vivace.

f *mf* *pp* *ff*

p *sempre cresc.*

ff

ff

ff

ff

ff

ff

ff *marc.*

ff

1

R. WAGNER.

Arr. by M. C. Meyrelles.

[illegible]

Basses

ff *p* *f* *ff* *f* *f* *f* *f* *f* *f* *f* *f*

③

④

⑤

sempre marc.

Un poco piu vivace.

sempre cresc.

ff

2

1

1

ff

1 ⑥

ff

p

cresc.

f *ff*

Molto più stretto.

13

7

ff

marcato

1

1

Rienzi

Overture

1

DRUMS

Molto sost.e maestoso. *Molto legato ed espress.* *R. WAGNER.* *Arr. by M. C. Meyrelles.*

J 57

3 3 3 7 3 Timp. Timp. 7

B. Dr. Solo. (or B. Dr. Solo.) only in absence of Timp.

Timp. (or B. Dr. Solo.) *poco cresc.* (or B. Dr. Solo.) ① 2 *f* *p*

2 4 Timp. Timp. S. Dr. *f* *p* *f* *fp* *f* *fp* *f*

Allo energico.

1 Timp. 1 1 *f* *f* *ff*

3 2

3 2

2 32 Dr. 2 3 *p* Triangle.

4 5 6 7 2 3 4 5 6 7 *p* B. Dr. *tr*

13 Timp. 1 ④ 2 3 4 5 *f* *ff*

or B. Dr. 6 1 *p* *f*

Drums.

Dynamics: *p*, *f*, *ff*, *pp*, *mf*, *cresc.*

Tempo/Tempo Markings: *Un poco più vivace*, *Molto più stretto.*

Rehearsal Markers: ③, ⑤, ⑥, ⑦, ⑧, ⑨, ⑩, ⑪, ⑫, ⑬, ⑭, ⑮, ⑯, ⑰, ⑱, ⑲, ⑳, ㉑, ㉒, ㉓, ㉔, ㉕, ㉖, ㉗, ㉘, ㉙, ㉚, ㉛, ㉜, ㉝, ㉞, ㉟, ㊱, ㊲, ㊳, ㊴, ㊵, ㊶, ㊷, ㊸, ㊹, ㊺, ㊻, ㊼, ㊽, ㊾, ㊿, 1, 2, 3, 4, 5, 6, 7, 8, 9, 10, 11, 12, 13, 14, 15, 16, 17, 18, 19, 20, 21, 22, 23, 24, 25, 26, 27, 28, 29, 30, 31, 32, 33, 34, 35, 36, 37, 38, 39, 40, 41, 42, 43, 44, 45, 46, 47, 48, 49, 50, 51, 52, 53, 54, 55, 56, 57, 58, 59, 60, 61, 62, 63, 64, 65, 66, 67, 68, 69, 70, 71, 72, 73, 74, 75, 76, 77, 78, 79, 80, 81, 82, 83, 84, 85, 86, 87, 88, 89, 90, 91, 92, 93, 94, 95, 96, 97, 98, 99, 100.

Other markings: *sempre cresc.*, *Temp.*, *3*, *8*, *5*, *2*, *4*, *5*, *6*, *7*, *8*, *9*, *10*, *11*, *12*, *13*, *14*, *15*, *16*, *17*, *18*, *19*, *20*, *21*, *22*, *23*, *24*, *25*, *26*, *27*, *28*, *29*, *30*, *31*, *32*, *33*, *34*, *35*, *36*, *37*, *38*, *39*, *40*, *41*, *42*, *43*, *44*, *45*, *46*, *47*, *48*, *49*, *50*, *51*, *52*, *53*, *54*, *55*, *56*, *57*, *58*, *59*, *60*, *61*, *62*, *63*, *64*, *65*, *66*, *67*, *68*, *69*, *70*, *71*, *72*, *73*, *74*, *75*, *76*, *77*, *78*, *79*, *80*, *81*, *82*, *83*, *84*, *85*, *86*, *87*, *88*, *89*, *90*, *91*, *92*, *93*, *94*, *95*, *96*, *97*, *98*, *99*, *100*.

Rienzi

TIMPANI in B \flat & E \flat

Overture

R. Wagner
arr. by M. C. Meyrelles

Molto sostenuto e maestoso

Molto legato ed espress

J 57

J 57

TIMPANI in B \flat & E \flat

⑤

Un poco più vivace

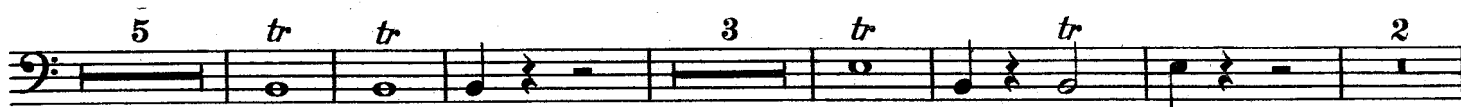

⑥

Molto più stretto

Rienzi

Overture

STRING BASS

R. Wagner
arr. by M. C. Meyrelles

Molto sostenuto e maestoso

J 57

Molto legato
ed espress

STRING BASS

Allegro energico

ff

3rd Trb.

ff

3rd Trb.

ff

mf

pizz.

p

arco

marc.

p

cresc.

STRING BASS

3

④

ff

f

p *f* *p*

f *p*

f *p* *3* *p* *3*

p *f* *8* ⑤ *ff*

pizz. *p*

1 *arco* *f* *p* 2 *mf* *pp*

Un poco più vivace

ff

p *cresc. sempre*

STRING BASS

3rd Trb.

ff

ff

3rd Trb.

2

1

1

⑥

ff

p

cresc.

f

Molto più stretto

7

13

ff

ff

ff marcato

sempre

2

1

1