

"The Ride of the Valkyries"

from R. Wagner's Music Drama:

"Die Walküre"

arr. by L. P. Laurendeau.

United States
Mil. Band J'l.

Vivace.

175.

B \flat Piccolo.

Db Piccolo.

"The Ride of the Valkyries"

Flute.

from R.Wagner's Music Drama:

"Die Walküre"

arr. by L.P.Laurendeau.

United States
Mil. Band J't.

Vivace.

175.

1

2

A

8va

8va

8va

8va

B

3

8va

ff

Flute.

Flute.

- Staff 1: *8va* (octave), *8* (octave), *f* (forte), *pp* (pianissimo).
- Staff 2: *p* (piano), *cresc.* (crescendo), *molto cresc.* (molto crescendo).
- Staff 3: *8va* (octave), *ff* (fortissimo).
- Staff 4: *8va* (octave), *8* (octave).
- Staff 5: *8va* (octave).
- Staff 6: *3* (triplets).
- Staff 7: *3* (triplets).
- Staff 8: *ff* (fortissimo), *ffz* (fortissimo with accent).

"The Ride of the Valkyries"

from R. Wagner's Music Drama:

"Die Walküre"

Oboes.

arr. by L. P. Laurendeau.

United States
Mil. Band No. 17.

Vivace.

175.

ff unis.

Oboes.

Oboes.

Oboes.

"The Ride of the Valkyries"

Bassoons.

from R. Wagner's Music Drama:
"Die Walküre"

arr. by L. P. Laurendeau.

United States
Mil. Band J'l.

Vivace.

175. *ff* *f* *ff* *p* *f* *3* *2* *3* *4* *A* *ff* *2* *3* *4* *5* *6* *B* *2* *3* *4* *2* *3* *4* *C* *p* *f* *3* *ff* *fp* *p* *ff* *D* *ff* *p*

Bassoons.

"The Ride of the Valkyries"

from R. Wagner's Music Drama:

E♭ Clarinet.

"Die Walküre"

arr. by L. P. Laurendeau.

United States
Mil. Band J'l.

Vivace.

175.

E♭ Clarinet.

B

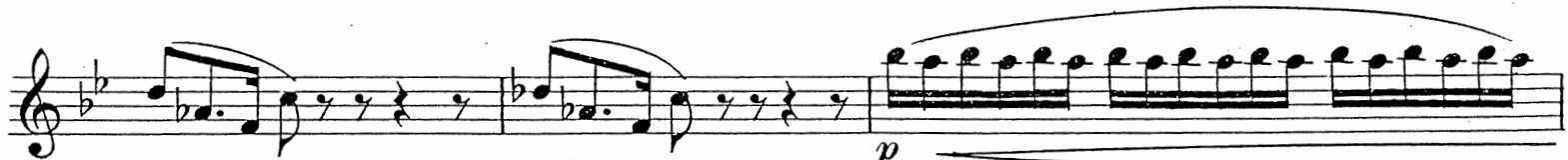

E \flat Clarinet.

E♭ Clarinet.

"The Ride of the Valkyries"

Solo B \flat Clarinet.

from R. Wagner's Music Drama:

"Die Walküre"

arr. by L. P. Laurendeau.

United States
Mil. Band J'l.

Vivace. (♩=92)

175.

ff

Solo B \flat Clarinet.

Solo B \flat Clarinet.

Solo B \flat Clarinet.

- Staff 2: **p** (piano).
- Staff 3: **cresc.** (crescendo).
- Staff 4: **ff** (fortissimo).
- Staff 5: **ff** (fortissimo).
- Staff 6: **ff** (fortissimo).
- Staff 7: **ff** (fortissimo).
- Staff 8: **ff** (fortissimo).
- Staff 9: **ff** (fortissimo).
- Staff 10: **ff** (fortissimo).
- Staff 11: **ff** (fortissimo).
- Staff 12: **ff** (fortissimo).
- Staff 13: **ff** (fortissimo).
- Staff 14: **ff** (fortissimo).

"The Ride of the Valkyries"

from R. Wagner's Music Drama:

1ST B \flat Clarinet.

"Die Walküre"

arr. by L. P. Laurendeau.

United States
Mil. Band J'l.

Vivace.

175.

ff

1ST B \flat Clarinet.

fff

p *ff*

p *ff*

fp *fp* *p*

ff

ff

ff *p*

C

D

ff *p*

1ST B \flat Clarinet.

1ST B \flat Clarinet.

"The Ride of the Valkyries"

2ND B \flat Clarinet.

from R. Wagner's Music Drama:

"Die Walküre"

arr. by L. P. Laurendeau.

United States
Mil. Band J'l.

Vivace.

175.

2ND B \flat Clarinet.

2ND B \flat Clarinet.

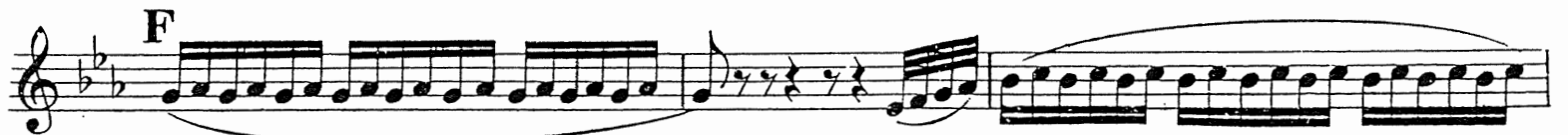

2ND B \flat Clarinet.

"The Ride of the Valkyries"

3RD B \flat Clarinet.

from R. Wagner's Music Drama:

"Die Walküre"

arr. by L. P. Laurendeau.

United States
Mil. Band J $\dot{7}$.

Vivace.

175.

3RD B \flat Clarinet.

fff

C

p

1

p ff

p

ff

p

ff

D

ff

p

ff p

3RD B \flat Clarinet.

3RD B \flat Clarinet.

"The Ride of the Valkyries"

E♭ Alto Clarinet.

from R. Wagner's Music Drama:

"Die Walküre"

arr. by L. P. Laurendeau.

Vivace.

United States
Mil. Band J'l.

175.

E♭ Alto Clarinet.

E♭ Alto Clarinet.

"The Ride of the Valkyries"

Bass Clarinet.

from R. Wagner's Music Drama:

"Die Walküre"

arr. by L.P. Laurendeau.

United States
Mil. Band J'l.

Vivace.

175.

ff *cresc.* *ff* *p* *f* *fp* *ff* *p*

Bass Clarinet.

- Staff 1: *ff*
- Staff 2: *ff*
- Staff 3: *fp*, *fp*, *ff*, *p*. Includes a fermata over the final note.
- Staff 8: *ff*
- Staff 9: *ff*
- Staff 10: *ff*
- Staff 11: *ff*
- Staff 12: *ff*

"The Ride of the Valkyries"

from R. Wagner's Music Drama:

Soprano Saxophone.

"Die Walküre"

arr. by L. P. Laurendeau.

United States
Mil. Band Jt.

Vivace.

175.

Soprano Saxophone.

Soprano Saxophone.

"The Ride of the Valkyries"

Alto Saxophone.

from R. Wagner's Music Drama:

"Die Walküre"

arr. by L.P. Laurendeau.

United States
Mil. Band J'n.

Vivace.

175.

ff

Alto Saxophone.

Alto Saxophone score, page 3. The score consists of 14 staves of music. It begins with a treble clef and a key signature of one flat (B-flat). The first staff contains a melodic line with eighth and sixteenth notes. The second staff continues this line. The third staff features a dynamic marking of *p* (piano) and a *C* above the staff, followed by a measure with a *2* above it. The fourth staff has *fp* (fortissimo piano) and *fff* (fortississimo) markings. The fifth staff has *p* and *ff* markings. The sixth staff changes key signature to two sharps (D major). The seventh staff has a *D* above it. The eighth staff continues the melodic line. The ninth staff has *ff* and *p* markings. The tenth staff has a key signature change to one flat and *ff* and *p* markings. The eleventh staff has a key signature change to one flat. The twelfth staff has a key signature change to one flat and *ff* and *p* markings. The thirteenth staff has a key signature change to one flat and *ff* and *p* markings. The fourteenth staff has a key signature change to one flat and *2* above it.

Alto Saxophone.

F

ff

pp

G

ff

"The Ride of the Valkyries"

B♭ Tenor Saxophone. from R. Wagner's Music Drama:
"Die Walküre"

arr. by L. P. Laurendeau.

United States
Mil. Band J't.

175. *Vivace.*

B♭ Tenor Saxophone.

**E♭ Baritone
Saxophone.** "The Ride of the Valkyries"
from R. Wagner's Music Drama:

"Die Walküre"

arr. by L. P. Laurendeau.

United States
Mil. Band J't.

Vivace.

175. *ff* *p* *ff* *A* *B* *C* *D*

E♭ Baritone Saxophone.

"The Ride of the Valkyries"

E♭ Cornet.

from R. Wagner's Music Drama:
"Die Walküre"

arr. by L. P. Laurendeau.

United States
Mil. Band J'l.

Vivace.

14 A 12 B

175.

ff

ff

7 C *fp* *fp* *ff*

p

8 D *ff*

10 E *ff* *fp* *fp* *ff*

p 1 *ff* 4 F 7

p *ff* *p* *f*

12 *ff*

3 *f* *ff*

"The Ride of the Valkyries"

Solo B♭ Cornet.

from R. Wagner's Music Drama:

"Die Walküre"

arr. by L.P. Laurendeau.

United States
Mil. Band J'l.

Vivace. (♩-92)

175.

Solo B \flat Cornet.

Solo.
ff *p*

E
fp *fp* *fp*

p *ff* *p*

F
p *ff* *p*

Clar. simili.
Altos.

p *ff* *p*

Tromb.
ff *p* *f* *p* *f*

G
f *p* *cresc.*

ff

Cl. & Bases.
ff

ffz

"The Ride of the Valkyries"

from R. Wagner's Music Drama:

1ST B \flat Cornet.

"Die Walküre"

arr. by L. P. Laurendeau.

United States
Mil. Band J'l.

Vivace.

14 A

175.

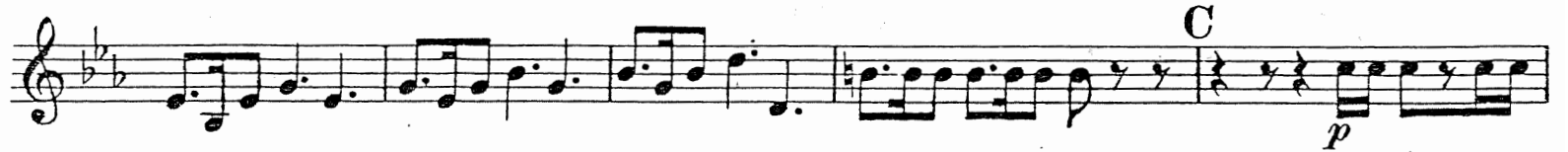
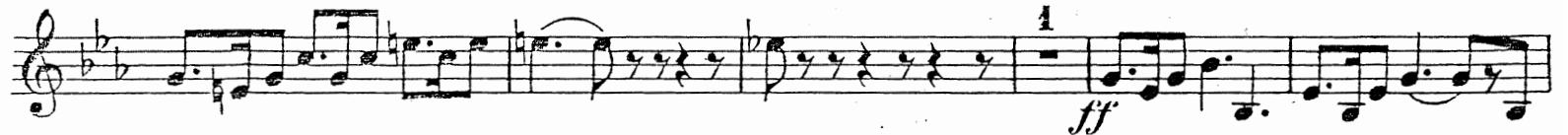
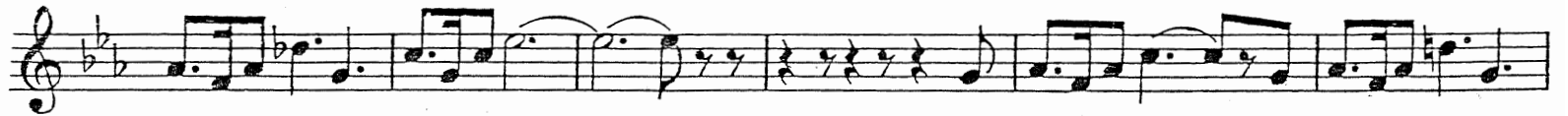

1ST B \flat Cornet.

- Staff 4: Dynamics include *fp* and *ff*.
- Staff 6: Dynamics include *ff* and *p*.
- Staff 8: Dynamics include *p*.
- Staff 9: Dynamics include *p*.
- Staff 10: Dynamics include *ffz*.

"The Ride of the Valkyries"

from R. Wagner's Music Drama:

2ND & 3RD B \flat Cornets.

"Die Walküre"

arr. by L. P. Laurendeau.

United States
Mil. Band J'l.

Vivace.

14 A

175.

2ND & 3RD B \flat Cornets.

"The Ride of the Valkyries"

1ST Alto.

from R. Wagner's Music Drama:
"Die Walküre"

arr. by L. P. Laurendeau.

United States
Mil. Band J'l.

Vivace.

4

175.

1ST Alto.

"The Ride of the Valkyries"

2ND Alto.

from R. Wagner's Music Drama:

"Die Walküre"

arr. by L. P. Laurendeau.

United States
Mil. Band Pl.

Vivace.

4

175.

2ND Alto.

"The Ride of the Valkyries"

from R. Wagner's Music Drama:

3RD & 4TH Altos.

"Die Walküre"

arr. by L. P. Laurendeau.

United States
Mil. Band J'l.

Vivace.

4

175.

3RD & 4TH Altos.

"The Ride of the Valkyries"

from R. Wagner's Music Drama:

1ST & 2ND Tenors 

"Die Walküre"

arr. by L. P. Laurendeau.

United States
Mil. Band Fl.

Vivace.

175. 

1ST & 2ND Tenors 

- Staff 2: Chord marking **E**, dynamics *p*, *f*, *p*, *f*, *p*.
- Staff 4: Dynamics *ff*, *p*, *ff*, *p*, *f*.
- Staff 5: Chord marking **G**, dynamics *p*, *f*, *p*.
- Staff 7: No markings.
- Staff 8: No markings.

"The Ride of the Valkyries"

from R. Wagner's Music Drama:

"Die Walküre"

Baritone 

arr. by L. P. Laurendeau.

United States
Mil. Band J'l.

Vivace.

175.

Baritone

"The Ride of the Valkyries"

Baritone 9:

from R. Wagner's Music Drama:

"Die Walküre"

arr. by L.P. Laurendeau.

United States
Mil. Band J'l.

Vivace.

175.

Baritone 9:

"The Ride of the Valkyries"

from R. Wagner's Music Drama:

1ST & 2ND Trombones.

"Die Walküre"

arr. by L. P. Laurendeau.

United States
Mil. Band J'l.

Vivace.

11

175.

1ST & 2ND Trombones.

Handwritten "G" above the staff. *ff* *pp* 1 5

E *p* *p* *f* *p*

f *p* **F**

ff *p* *ff* *p* *f*

p *f* *p* **G**

Handwritten "G" above the staff. *p* *ff* 2

5 *ffz*

"The Ride of the Valkyries"

from R. Wagner's Music Drama:

"Die Walküre"

3RD Trombone.

arr. by L. P. Laurendeau.

United States
Mil. Band J'l.

Vivace.

4

175.

3rd Trombone

"The Ride of the Valkyries"

Basses.

from R. Wagner's Music Drama:

"Die Walküre"

arr. by L.P. Laurendeau.

United States
Mil. Band J'l.

Vivace. 12

175.

Basses.

"The Ride of the Valkyries"

from R. Wagner's Music Drama:

"Die Walküre"

B \flat Bass tr .

arr. by L. P. Laurendeau.

United States
Mil. Band J'l.

Vivace.

175.

B♭ Bass

ff

D

Bassoon.

ff *pp*

p *fz*

E *p* *f* *p* *ff* *ff*

F *p* *ff* *p* *f*

G *p* *f* *p*

p *ff*

ffz

12047-86

"The Ride of the Valkyries"

from R. Wagner's Music Drama:

"Die Walküre"

Drums.

arr. by L.P. Laurendeau.

United States
Mil. Band J'l. Vivace.

14 A 12 B 10

2

175.

"The Ride of the Valkyries"

Timpany in B \flat & F. from R. Wagner's Music Drama:
"Die Walküre"

arr. by L. P. Laurendeau.

United States
Mil. Band Fl. Vivace.

175. Musical score for Timpani in B \flat & F, featuring various dynamics and articulations. The score is written in bass clef with a 9/8 time signature. It includes measures 14, 12, and 3, with section markers A, B, C, D, E, F, and G. Dynamics range from *ff* to *p*. The score includes various articulations such as accents, slurs, and hairpins. The piece is arranged by L. P. Laurendeau.