

Overture "Rhinefels"

Solo B \flat Cornet

R. GRUENWALD, Op. 467
Arr. by John N. Klohr

Andantino (♩ = 84)

513

1st Cor. *Solo*

Clar.

Bar.

Allegro moderato (♩ = 116)

p *cresc.*

Clar.

Clar. **Allegro** (♩ = 126)
mf *mf*

Clar.

Solo B♭ Cornet

Clar.

f *mf*

sf

Clar.

f
Basses

Clar. & Bar. *dim.* Pic. *p* B♭ Clar.

p
Bar.

Clar.

p

cresc. poco a poco *mf*

Overture "Rhinefels"

Piccolo

R. GRUENWALD, Op.467

513 **Andantino**

Allegro moderato

Allegro

Clar.

Made in the U. S. A.

Overture "Rhinefels"

Oboe

R. GRUENWALD, Op. 467

513 **Andantino**

All^o moderato

Allegro

Made in the U. S. A.

Overture "Rhinefels"

Bassoon

R. GRUENWALD, Op. 467

Andantino

513 

1 **Allegro mod.**

Allegro

Overture "Rhinefels"

E♭ Clarinet

R. GRUENWALD, Op. 467

513 *Andantino* *gva ad lib.*

f *p* *mf* *f* *p* *cresc.* *f* *Allegro* *mf* *f* *f* *mf* *f* *f*

Made in the U. S. A.

Overture "Rhinefels"

Solo & 1st B \flat Clarinets

R. GRUENWALD, Op. 467

513 *Andantino*

f *p* *Solo* *mf* *p* *f* *p*

Allo moderato

p *cresc.*

E \flat Clar. *Cor.* *Cor.*

Solo & 1st Bb Clarinets

Allegro

Solo *mf*

sf

f *mf*

sf

f

f

dim.

Solo *p*

E♭ Cl. 7

Solo

Overture "Rhinefels"

2d & 3d B \flat Clarinets

R. GRUENWALD, Op. 467

Andantino

513

f *p* *mf* *p*

All $\textcircled{!}$ moderato

p *cresc.* *p*

Allegro

mf *f* *f* *mf*

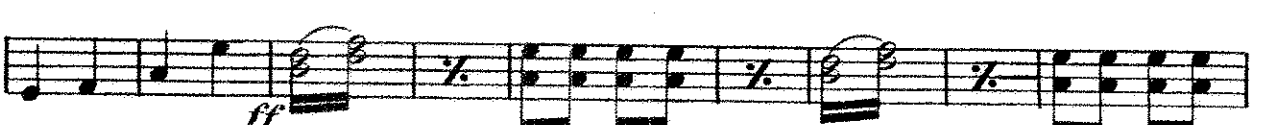
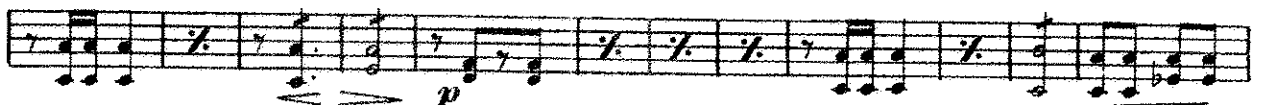
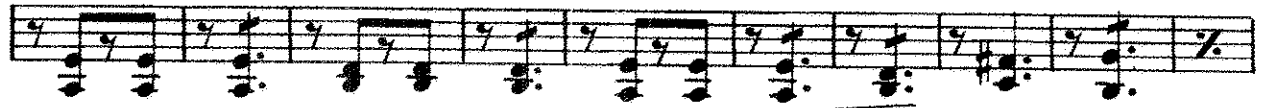

Overture "Rhinefels"

**B \flat Bass or
3^d Trombone** CLARINET

R. GRUENWALD, Op. 467

Andantino

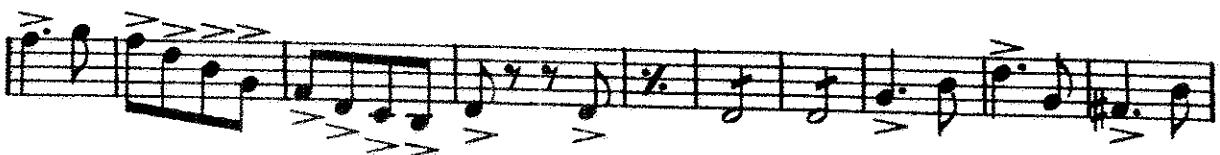
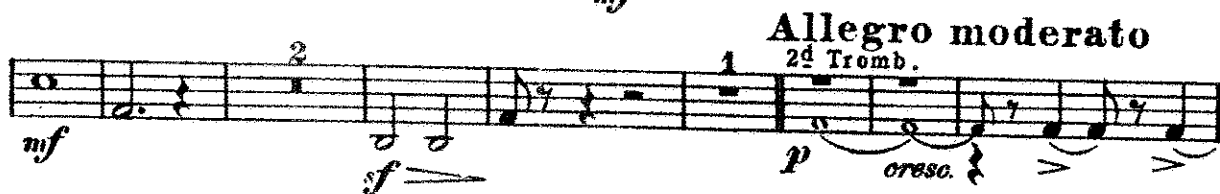

Made in the U. S. A.

Overture "Rhinefels"

1st B♭ Cornet

or Soprano Saxophone

R. GRUENWALD, Op. 467

Andantino

513

Solo

Allegro moderato

ff

f

Allegro

f

f

f

14 8

9 3

f 1 2

mf *f* 2

p

f

ff

Overture "Rhinefels"

E♭ Cornet or Alto Saxophone

R. GRUENWALD, Op. 467

Andantino

513 

Solo Cor. or Alto Sax. 

B♭ Cor. 

Allegro moderato

B♭ Cor. 

Allegro 

Made in the U. S. A.

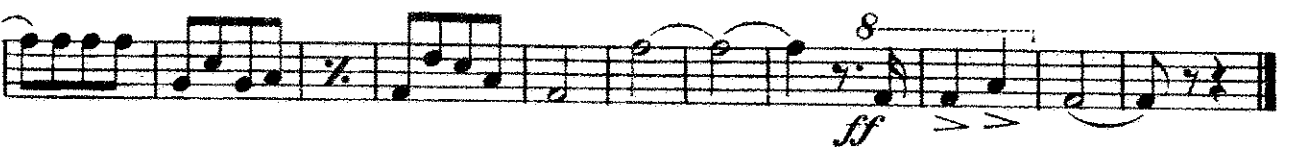
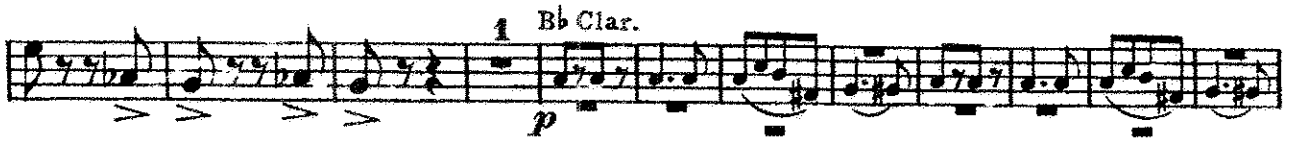

Overture "Rhinefels"

Baritone 
or Tenor Saxophone

R. GRUENWALD, Op. 467

Andantino

513 

p

p *mf*

All^o moderato

cresc. *f*

Allegro

Bassoon
mf

f *p* *f*

f

f

f

Bassoon

1 Solo

Clar.

Bassoon

Overture "Rhinefels"

Baritone Saxophone

R. GRUENWALD, Op. 467

Andantino

513 

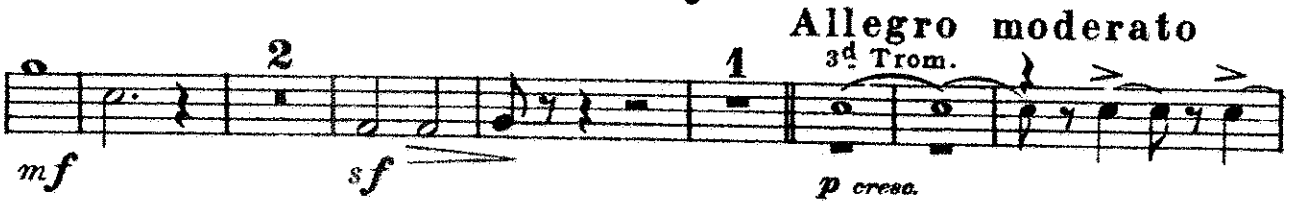

mf *sf* **Allegro moderato** *p cresc.*
2 1 3^d Trom. 

f 

Allegro *f* 

f 

Made in the U. S. A.

Overture "Rhinefels"

E♭ Cornet or Alto Saxophone

R. GRUENWALD, Op. 467

Andantino

513

Solo Cor. or Alto Sax.

B♭ Cor.

Allegro moderato

B♭ Cor. *cresc.*

Allegro

Made in the U. S. A.

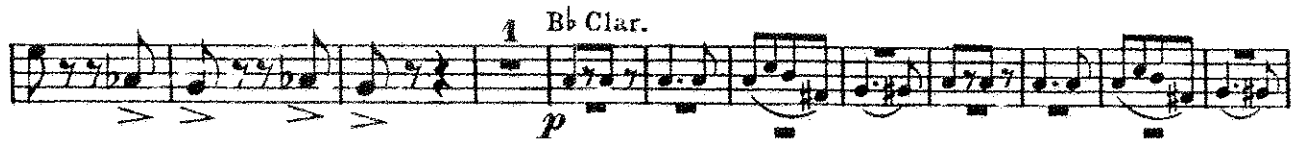

Overture "Rhinefels"

2^d & 3^d B \flat Cornets

R. GRUENWALD, Op.467

513

Andantino

5

8

Allegro moderato

2

2

Allegro

2

2

2

2

2

2

2

15

8 9

3

f 1 2

mf 2

p

f

ff

Overture "Rhinefels"

1st & 2d Eb Altos

R. GRUENWALD, Op.467

Andantino

513

f

p

mf

p

Allegro moderato

p

cresc.

f

Allegro

mf

f

Overture "Rhinefels"

3d & 4th Eb Altos

R. GRUENWALD, Op. 467

513 **Andantino**

Allegro moderato

Allegro

Overture "Rhinefels"

1st & 2d Trombones
or B \flat Tenors

R. GRUENWALD, Op. 467

Andantino

513 

Allegro moderato

Allegro

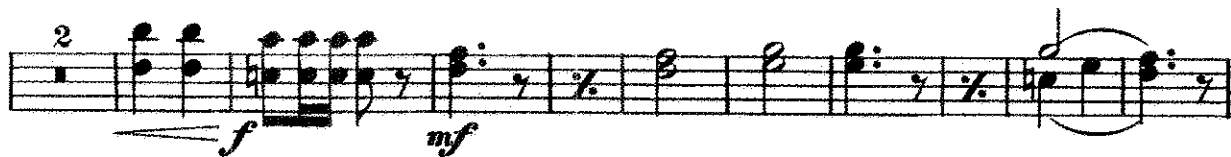

Made in the U. S. A.

Overture "Rhinefels"

3^d Trombone or
B \flat Bass 2

R. GRUENWALD, Op. 467

Andantino

513 

Allegro moderato

 2^d Tromb.

Allegro

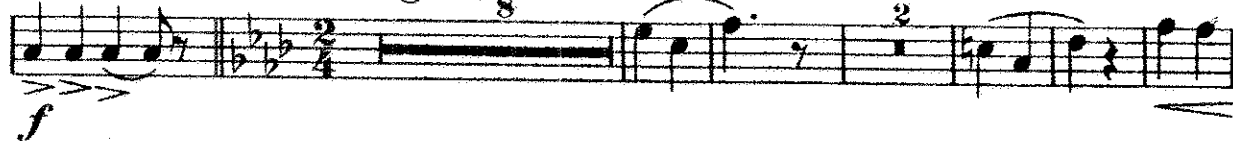

Made in the U. S. A.

Overture "Rhinefels"

1st & 2^d B \flat Tenors
or Trombones ♩

R. GRUENWALD, Op. 467

513 **Andantino**

Allegro moderato

Allegro

Made in the U. S. A.

Overture "Rhinefels"

B \flat Bass or
3^d Trombone tr

R. GRUENWALD, Op. 467

Andantino

513 

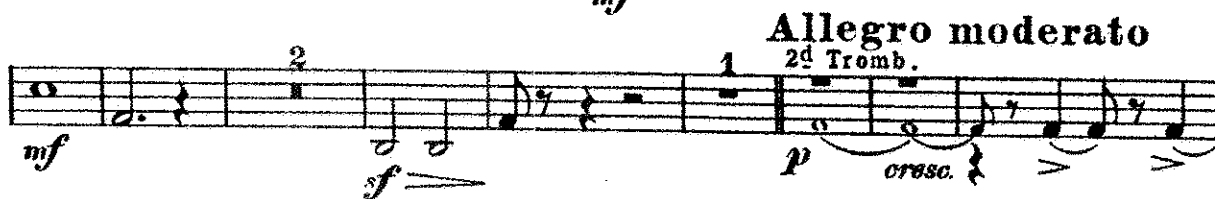

mf

mf *f* *p* *craso.* 

Allegro moderato

f

f 

f 

f 

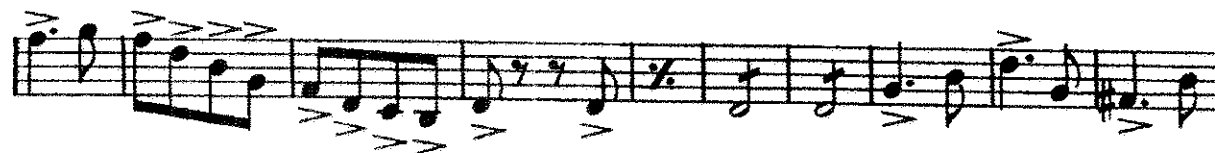

Made in the U. S. A.

Overture "Rhinefels"

Baritone 
or Tenor Saxophone

R. GRUENWALD, Op. 467

Andantino

513 

p

p *mf*

All^o moderato

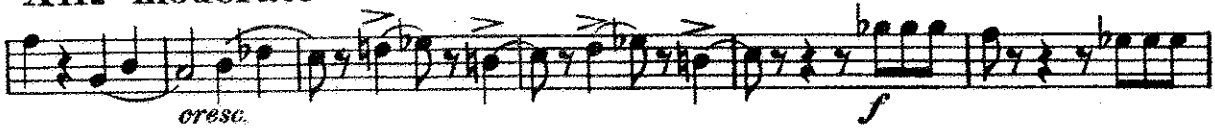

cresc. *f*

Allegro

Bassoon
mf

sf *p* *f*

sf

f

Bassoon

1 Solo

Clar.

Bassoon

Overture "Rhinefels"

Baritone ♭

R. GRUENWALD, Op. 467

Andantino

513

f

p

p *mf*

1

f

All^o moderato

cresc. *f*

Allegro
Bassoon

mf

mf *p* *f*

mf *ff*

f

f

Bassoon

Bassoon

8

1

p *p*

1

Solo

p

Clar.

p

Bar.

mf *cresc.*

f

Bassoon

mf

f

14

f

ff

Overture "Rhinefels"

Basses

R. GRUENWALD, Op. 467

Andantino

513

f
p
p

Allegro moderato

mf
p
p cresc.

Allegro

mf
f
mf
f

1

Overture "Rhinefels"

Drums

R. GRUENWALD, Op. 467

Andantino

513

Allo moderato

pp

Allegro

8 5 8 5

p *f*

Triangle

24

ff

Made in the U. S. A.

Dr.

15 2 3 4 5 6

p *p*

7 8 1

f

8 5 1

f *p*

1 *p* 1

1 *f*

1 *f*

1 *f*

1 *ff*
