

"Reminiscences of Verdi"

Small Band \$2.50
Full Band \$3.00
(less Saxophones)
Saxophone parts 50¢

Conductor.

Grand Selection

from his favorite Operas.

FRED. GODFREY.

C. Fischer's Edition.

Re-arranged by L. P. Laurendeau.

United States
Mil. Band 17.

Allegro assai sostenuto. Intro: "Il Trovatore"

116.

ff Tutti. Horns. ff 3 mf

1st Horn Solo Reeds. Tutti. Horns.

pp Bar. & Tuba. sf ff 3 mf p

Clars. Bar. etc. Oboes or Cornets.

Allegretto. Aria: "Rigoletto"

Bassoon or Bar. pp

Cor. Solo. etc.

Fl. or E^b Clar. Tromb.

Allegro. March: "i Lombardi"

ff poco rall. dim. p

Andante. Romanza: "La Traviata"

p con espress.

Bar. Solo.

etc.

ad lib. p

Andante assai sostenuto. Miserere: "Il Trovatore"

Cor. Solo.

p con espress.

etc.

Clar. *mf* *p*

mf *p*

mf *p* *mf* *p*

Allo brillantissimo e molto vivace.
Intro: "La Traviata"
molto cresc. *ff* *ff*

p *etc.*

tr

tr

ff

Cornets.

Allegro.
ff Clar. Solo.
ff Tutti.

Allegretto. Aria: "La Traviata"
Fl. *sva*
Clar. Solo.
p Bassoon.

u piacere.

etc.
etc.

mf p

Cl. & Cor.
Tromb.

Allegro. Coro di Zingari: "Il Trovatore"

dim. *tr* *tr* *ff* unis.

tr

tr Clar. *pp*

etc.

pp

Clars., Cor., Trombones. *tr* *tr* *ff* *pp* *f* poco rall *fff* a tempo

etc.

Andante mosso quasi Allegretto.
Quintetto: "Un Ballo in Maschera"

Lento.
Reeds.
f *p* *pp* *p* Clar.
Tuba.
mf Bar. etc
ff
dim. *pp* *pp*
f

Third system of the musical score. The right hand has a more active melodic line. The left hand accompaniment is consistent. Dynamics include *Tromb.* and *mf*.

Fourth system of the musical score. The right hand features a complex melodic passage. The left hand accompaniment is rhythmic. Dynamics include *ppp*, *Tromb.*, and *etc.*

Sixth system of the musical score. The right hand has a melodic line with slurs. The left hand accompaniment is rhythmic. Dynamics include *Più mosso.* and *f*.

Seventh system of the musical score. The right hand has a melodic line with slurs. The left hand accompaniment is rhythmic. Dynamics include *ff*.

"Reminiscences of Verdi"

E♭ Cornet.

Grand Selection
from his favorite Operas.

United States
Mil. Band J^l. Allegro assai sostenuto.

FRED. GODFREY.
Re-arr. by L. P. Laurendeau

116. *ff* *sf*

Allegretto. *f* *p* *Allegro.*

f *p* *f* *p*

f *p* *f*

ff poco rall. *Andante.* *p*

Andte assai sostenuto. *Cad.* *mf*

p³ *mf* *p³* *mf*

p³ *p³*

cresc. *ff* *Allegro brillantissimo e molto vivace.* *15*

tr *ff*

Allegro. *ff* *Cad.*

E♭ Cornet.

Allegretto. 12 *mf* 5 *p*

Allegro. *p* 2 3 3 3 3 3 3 3

Andante. 2 1 Andante. 12 3 And^{no} con moto. 16 *ff*

ff *rall.* *ff*

3 1 3 5

8 Allegro. *p* *f* *ff* *tr* *tr*

11

3 *ff* *a tempo* *fpoco rall.* *fff*

2 *lento.*

Andante mosso quasi Allegretto. *mf* *ff*

1 6 Allegretto. *f* *ff*

7 *mf*

18 Più mosso. *f*

ff

"Reminiscences of Verdi"

Small Band \$2.50
Full Band \$5.00
(less Saxophones)
Saxophone parts 50¢

Solo B♭ Cornet.

Grand Selection
from his favorite Operas.

FRED. GODFREY.

Re-arranged by L.P. Laurendeau.

United States
Mil. Band J'l.

Allegro assai sostenuto. Intro: "Il Trovatore."

116.

Solo B \flat Cornet.

Andante. Romanza: "La Traviata"

Bar. Solo.
p
pp

Andante assai sostenuto. Miserere: "Il Trovatore"

ad lib.
Solo.
p con espress.
mf

Allegro brillantissimo e molto vivace. Intro: "La Traviata"

cresc. molto, ff
ff
Clar.
p
Clar. Solo.
ff

Allegro.

ff
13

Allegretto. Aria: "La Traviata"

a piacere.
p
f

Solo B \flat Cornet.

p

mf

p

Allegro.

Andante.

Bassoon & Bar.

p *ff* *sf* *p* *vall. e dim.*

Andante. Coro: "Simon Boccanegra"

Solo.

p *pp* *p* *pp*

Andantino con moto. Coro: "Nabucodonosor."

p

Cornets & Trombones.

p *ff* *ff* *pp* *f* *pp*

Allegro. Coro di Zingari: "Il Trovatore!"

ff *dim.*

Clar.

Solo B \flat Cornet.

pp *cresc.*

tr

ff *pp* *cresc.*

a tempo

f *poco rall.* *fff*

Andante mosso quasi Allegretto.
 Quintetto: "Un Ballo in Maschera"

lento.

sf *p* *pp*

Clar. *p*

mf

ff *dim.* *pp*

pp

f

Allegretto. Brindisi: "La Traviata"

ff

Clar.

mf

pp

Più mosso.

f

cresc.

ff

"Reminiscences of Verdi"

1ST B \flat Cornet.

Grand Selection
from his favorite Operas.

FRED. GODFREY.
Re-arr. by L.P. Laurendeau.

United States
Mil. Band J \acute{r} .

Allegro assai sostenuto.

116. *ff* 

sf *p* *pp* 

13 

a tempo 

Allegro. *f=p* 

f=p *f* 

f 

ff poco rall. 

Andante 

Andante assai sostenuto 

1ST B \flat Cornet.

mf *p* *mf* *mf*

p *molto cresc.* *ff* *ff*

Allegro brillantissimo e molto vivace.

15 *tr* *ff*

Allegro.

ff *Cad.*

Allegretto.

p *mf* *p*

Allegro. *Andante.* *Andante.*

p *ff* *rall.* *p*

Andantino con moto.

p

ff *p*

ff *p* *pp*

1^{TS} B \flat Cornet.

f *p 3*

3 *3* *3* *3*

Allegro. *tr* *tr* *ff*

tr *tr* *ff*

poco rall. *a tempo* *f* *fff*

Andante mosso quasi Allegretto. *lento.* *mf*

ff *dim.* *pp* *pp*

Allegretto. *f* *ff*

p

Più mosso. *f*

ff

2ND & 3RD "Reminiscences of Verdi" B♭ Cornets.

Grand Selection
from his favorite Operas.

FRED. GODFREY.

Re-arr. by L. P. Laurendeau.

United States
Mil. Band J^{tl}. Allegro assai sostenuto.

116.

ff

pp

pp

2d & 3d Clars.

f=p

f=p

f

f

ff

pp

mf

mf

ff

p

p

ff

2ND & 3RD B \flat Cornets.

Allegro. ff Cad. pp Allegretto 8 mf Allegro. p ff

Andante. Andante. rall. p

And \grave{a} no con moto. p

ff

pp

ff

pp

dim. f

Allegro. *tr*

tr

p

tr

tr

tr

ff f *fff*

And \grave{a} te mosso quasi All \grave{t} o

lento. ff pp Allegretto.

ff pp

ff

p

18 Più mosso. f

ff

"Reminiscences of Verdi"

1ST Alto.

Grand Selection
from his favorite Operas.

FRED. GODFREY.

Re-arr. by L. P. Laurendeau.

United States
Mil. Band Pl.

Allegro assai sostenuto.

116. 

Solo.

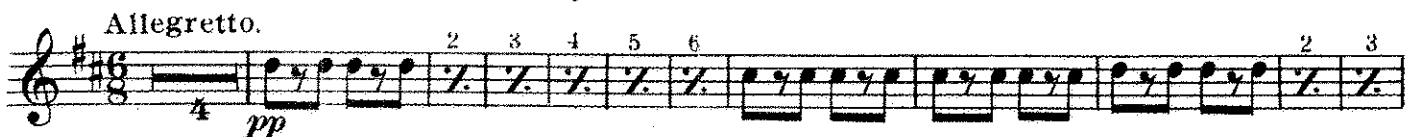
Allegretto.

a tempo
rall.

rall.

Allegro.

Andante.

pp

Cad.

1st Alto.

Andante assai sostenuto.

p *mf* *p* *mf* *p*

mf *p* *mf* *p* *ff* *p* *ff*

Allegro brillantissimo e molto vivace. *molto cresc.* *ff*

ff *pp* *mf* *pp*

Allegro. *ff* *Cad.* *pp* *2nd Clar.*

pp *mf* *p* *sf* *p* *rall. e dim.* *pp* *2nd Clar.*

Allegro. *Andante.* *Andante.*

Andantino con moto. *p*

ff

p ff p pp

Allegro. ff fp cresc. ff

tr ff tr p

3 ff f poco rall. fff a tempo

lento. Andante mosso assai Allegretto.

sf p pp pp mf

ff dim. pp

Allegretto. pp ff

p mf pp

7 8 9 10 11 12 13 14 15 16 17 18 Più mosso. f

cresc. ff

2 3 4 2 3 4

2ND Alto.

"Reminiscences of Verdi"

Grand Selection

from his favorite Operas.

United States
Mil. Band 3/2.

Allegro assai sostenuto.

FRED. GODFREY.

Re-arr. by L. P. Laurendeau.

116. 

Allegretto.

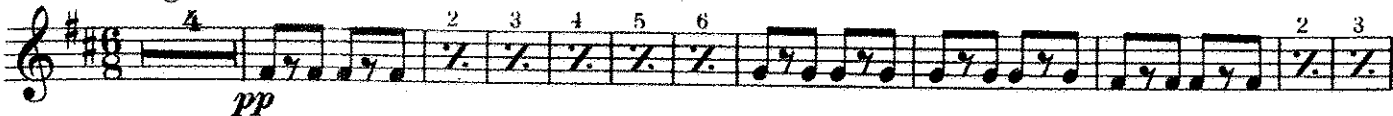

2ND Alto.

Andante assai sostenuto.

Allegro brillantissimo e molto vivace.

Allegro.

Allegretto.

Allegro.

Andante.

Andante.

Andantino con moto.

ff

p ff p pp

Allegro. ff tr fp cresc. ff

tr p

3 poco rall. a tempo

ff f fff

lento. pp

Andante mosso quasi Allegretto pp

mf

ff dim. pp

pp Allegretto. f

2 3 4 5 6 7 8 9 10 11 12 13 14 15 16 17 18

19 20 21 22 23 p mf pp

2 3 4 5 6

Più mosso. cresc.

2 3 4

ff

3RD & 4TH
Altos.

"Reminiscences of Verdi"

Grand Selection
from his favorite Operas.

United States
Mil. Band J't.

Allegro assai sostenuto.

FRED. GODFREY.

Re-arr. by L. P. Laurendeau.

116.

ff *sf* *ff* *p* *pp* *rall.* *Allegro.* *f* *p* *f* *p* *f* *pp* *Andante.* *Cad.*

3RD & 4TH Altos.

Andante assai sostenuto.

Allegro brillantissimo e molto vivace.

Allegro.

Allegretto. 8

Allegro.

Andante. rall. e dim. Andante.

Andantino con moto.

ff *p* *ff*
p *pp* *Allegro.* *fp*
dim. *ff*
p
ff *poco rit.* *fff* *a tempo*
sf *p* *pp* *pp* *2d & 3d Clars.* *Andante mosso quasi Allto*
mf *ff*
dim. *pp* *pp* *Allegretto.*
f *ff* 2 3 4 5 6 2 3 4
5 6 7 8 9 *p* *mf*
pp 2 3 4 5 6 2 3 4 5 6 7 8 9 *cresc.* *f* *Più mosso.*
ff 2 3 4

1ST & 2ND
Trombones.

"Reminiscences of Verdi"

Grand Selection

Allò assai sosten. from his favorite Operas.

FRED. GODFREY.

Re-arr. by L. P. Laurendeau.

United States
Mil. Band J'l.

116. *Allò* *ff* *6* *8*

ppp *Allegro.* *rall.* *pp* *a tempo*

f *p* *f* *f* *ff* *Andante.* *Andte assai sostenuto.*

ff poco rall. *Cad.*

mf *p* *mf* *p* *Allò brillantissimo e molto vivace.*

molto cresc. *ff* *ff*

p

ff *Allegro.* *Allegretto.* *11*

ff *Cad.*

p *f* *p* *Andte* *Andante.* *mf*

Allò *ff* *Andte* *Andante.* *12* *3*

rall.

1ST & 2ND Trombones.

Andantino con moto.

p

ff

pp

f

p

Allegro.

dim.

f

pp

a tempo

ff

fpoco rall. fff

lento.

And^{te} mosso quasi All^{to}

mf *f* *ppp* *mf* *f* *ppp*

Allegretto.

f *ff*

pp

p *pp*

cresc. *f* Più mosso.

ff

3RD Trombone. "Reminiscences of Verdi"

Grand Selection from his favorite Operas.

FRED. GODFREY.
Re-arr. by L.P. Laurendeau.

United States
Mil. Band Pl.

All^o assai sostenuto.

116.

3RD Trombone.

Andantino con moto.

p

ff

pp

f

p

ff

Allegro.

dim.

pp

a tempo

ff

f poco rall. fff

lento. 2

Andante quasi Allegretto.

mf=f

ppp

mf=f

ppp

Allegretto.

f

ff

p

ppp

3 4 5 6

cresc.

f

ff

1ST & 2ND
Tenors.

"Reminiscences of Verdi"

Grand Selection
from his favorite Operas.

United States
Mil. Band J'l.

Allegro assai sostenuto.

FRED. GODFREY.

Re-arr. by L. P. Laurendeau.

116. *ff* *Allegretto.* *3* *3* *3* *6* *8*

ppp *Allegro.* *16* *2* *2* *a tempo* *rall.* *8* *pp* *1*

f *p* *f* *3*

f *2* *ff* *Andante.* *16* *1* *Andte assai sostenuto.* *6*

ff poco rall. *Cad.*

mf *molto cresc.* *p* *Alto brillantissimo e molto vivace.* *mf* *p*

ff *ff*

p

Allegro. *ff* *Allegretto.* *11*

ff *Cad.*

6 *1*

Allegro. *p* *Andte* *Andante.* *mf* *3*

ff *rall.* *12*

1ST & 2ND Tenors.

Andantino con moto.

Andte mosso quasi Allto

"Reminiscences of Verdi"

B♭ Bass

Grand Selection
from his favorite Operas.

FRED. GODFREY.
Re-arr. by L. P. Laurendeau.

United States
Mil. Band J₂

Allegro assai sostenuto.

116. *ff* Allegretto. 6 8
ppp Allegro. 16 4 2 *a tempo* 8 *pp*
5 *f* *p* *f* *p*
3 2 2 3 4 5 6 7
Andante. 16 1
Andante assai sostenuto. *ff* poco rall. Cad.
6 *mf* *p* *mf*
Allegro brillantissimo e mosso vivace.
p molto cresc. *ff* *ff*
p *ff*
Allegro. *ff* Allegretto. 11
Cad.
6 1 *mf*
Allegro. *p* *f* *p* *mf*
Andante. Andante. 12 3
rall.

B♭ Bass

Andantino con moto.

"Reminiscences of Verdi"

Baritone 

Grand Selection
from his favorite Operas.

FRED. GODFREY.

Re-arr. by L.P. Laurendeau.

United States
Mil. Band Fl.

Allegro assai sostenuto.

116. *ff*

pp *b* *sf* *p*

dim. **Allegretto.** *pp* 1 2 3 4 5 6

2 3 4

u tempo *rall.*

rall.

Bassoon. **Allegro.** *f=p*

f=p *f* *p*

f *p*

f

ff poco rall. *pp*

Baritone

Andante.

Solo.

p dolce con espress. *mf* *p*

pp *p*

f con espress. *con forza. pp*

rull. *p* **Andante assai sostenuto.**

mf *p* *mf* *p*

mf *p* *mf* *p* *molto cresc. ff*

Allegro brillantissimo e molto vivace.

ff *p*

ff

Allegro.

ff

Allegretto.

pp Bassoon.

Cad.

pp *f* *pp*

p

Baritone

Allegro. *p* *ff* *Andante.* *sf* *p*

rall. e dim. *pp* *Andante.*

p *Andantino con moto.* *p* *s*

ff *p* *pp* *f*

dim. *Allegro.* *tr* *f*

cresc. *p* *cresc.* *tr* *a tempo* *ff* *pp*

f poco rall. *fff*

Andante. *sf* *p* *pp*

2nd Bassoon.

Baritone

Andante mosso quasi Allegretto.

Bassoon.

pp

mf

mf

ff dim. pp

pp f

Allegretto.

ff

p

mf pp

cresc.

Più mosso.

f

ff

"Reminiscences of Verdi"

Baritone.

Grand Selection
from his favorite Operas.

FRED. GODFREY.

Re-arr. by L. P. Laurendeau.

Allegro assai sostenuto.

United States
Mil. Band Pl.

116.

Baritone.

Andante.
Solo.

p dolce, con espress. *mf* *p*

pp *p*

f con espress. *con forza, pp*

rull. *p* *p* **Andante assai sostenuto.**

mf *p* *mf* *p*

mf *p* *mf* *p* **Allegro brillantissimo e molto vivace.**

ff *p* **molto cresc. ff**

ff **Allegro.**

ff

pp Bassoon. **Allegretto.**

pp *f* *pp*

p

Baritone.

Allegro. *p* *ff* Andante. *f* *p*

rall. e dim. *pp*

And^{no} con moto. *p*

ff *p* *ff*

p *pp* *f*

Allegro. *dim.* *f* *tr.*

p *cresc.* *tr.* *poco rall.* *ff* *pp*

cresc. *f* *fff a tempo*

lento. 2d Bassoon.

f *p* *pp*

Baritone.

Andante mosso quasi Allegretto.

Bassoon.

pp

mf

mf

ff dim.

pp f

Allegretto.

ff

p

mf pp

cresc.

Più mosso.

f

ff

"Reminiscences of Verdi"

Basses.

Grand Selection

from his favorite Operas.

FRED. GODFREY.

Re-arr. by L.P. Laurendeau.

United States. Allegro assai sostenuto.
Mil. Band J^{ts}.

116.

ff *p* *pp* *fz* *p* *ff* *p* *f* *p* *f* *p* *f* *p*

Allegretto. 3

a tempo *rall.* *Allegro.* *Andante.*

Basses.

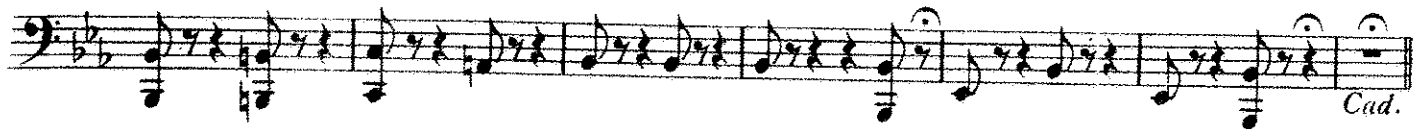

Andante assai sostenuto.

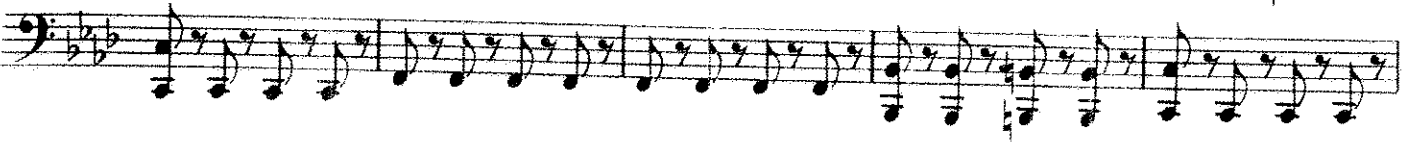

Basses.

Allegro. 1 *ff*

Andante. Andante. 8 *sf* *p* *rull. e dim.* *p*

Andantino con moto. *p*

ff *p* *ff* *p*

pp *f* *p*

Allegro. *dim.* *ff*

p *ff*

Basses.

a tempo

poco rall.
fff

Andante mosso quasi Allegretto.

f=pp
p

mf
ff

dim.
pp
pp

Allegretto.

f
ff

2 3 4 5 6

p

2 3 4 5 6
2 3 4

mf

pp

2 3 4 5 6
2 3 4 5 6

Più mosso.

f

ff

"Reminiscences of Verdi"

Drums.

Grand Selection

from his favorite Operas.

FRED. GODFREY.

Re-arr. by L. P. Louvendeuau.

United States
Mil. Band Fl. All^o assai sostenuto. Allegretto.

116. 20 21 2 10 *a tempo*
p Trgl. *rall.*

1 5 *Allegro.*
Drs. *ff > p* *ff > p*

6 7 *Trgl.*
p

Drs. *ff* *Trgl.* *p* *Drs.* *f* 2 3 4 5

6 7 5 *lento.* *Andante.*
poco rall. 16

Andante assai sostenuto.
 1 6 *B. Dr.* 2
Cad. *pp*

Allegro brillantissimo e molto vivace.
 2 2 3
pp *ff* *ff* *p* *Trgl.*

4 5 6 7 8 9 10 11 12 13 14 15
S. Dr.

Trgl. 2 3 4 5 6
Drs. *f* 2 3 4 5 6 *Allegro.*
ff > *f*

Drums.

Allegretto. 13 12 1

ff

Andante. Andante. Andantino con moto.

2 1 12 1 12 3

rall. ppp < p = pp

B. Dr. only. 2 5 7

f fff with Cymbals. pp

Allegro. 8 2 3 4 5 6 7 3 3 1

p f poco rall.

The Cymb. struck with Drum stick.

Trgl. 2 3 4 5 6 7 8 9

a tempo fff B. Dr. & Cymb. lento. 1

Andte mosso quasi Allegretto. 4 8

dim. p cresc. f

Allegretto. ppp

2 3 4 5 6 7 8 9 10 11 12 13 14 15 16 17 16

Trgl. 2 3 4 5 6 7 8 9 10 11 12 13 14 15 16 17 18

pp cresc. Più mosso. f

2 3 4 2 3 4

f ff

Tympani.

"Reminiscences of Verdi"

Grand Selection
from his favorite Operas.

FRED. GODFREY.

Re-arr. by L. P. Laurendeau.

United States Allegretto assai sostenuto.
Mil. Band Jt.

Allegretto.

116. **116.** *F & C. ff sf pp* *in F & Bb.*

Allegro. f f

Andante. ff poco rall.

Andante assai sostenuto. mf cad.

Allegro brillantissimo e molto Vivace. mf ff fz

Trgl. p Timp. ff

Allegro. f3 cad.

Allegretto. 13 Andante. Andante. 12 rall.

Andno con moto. 38 Allegro. Trgl. p

Timp. ff f poco rall fff a tempo. Timp. p

Andante mosso quasi Allegretto. mf f mf f

p f ff Allegretto. 34

Trgl. pp Più mosso. f Timp.

ff