

# REED BIRD.

The Indian's Bride.

Solo & 1st B♭ Cornets.

DAVE REED, Jr.  
arr. for Military Band  
by W. C. O'Hare.

*Rather moderate tempo.*

525

Reeds.

Reeds & Altos.

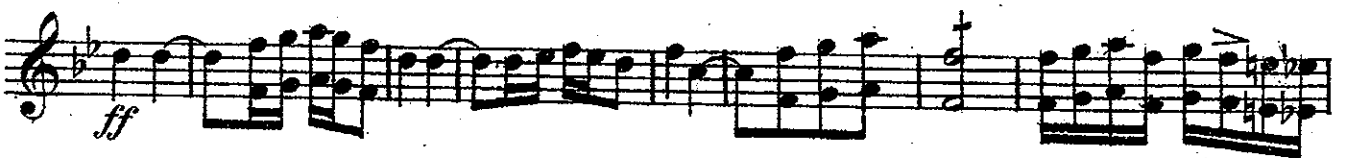

# REED BIRD.

Oboe.

The Indian's Bride.

DAVE REED, Jr.  
arr. by W. C. O'Hare.

*Rather moderate tempo.*

525

*p* *ff* *p*

*ff* *p*

*ff* *fz*

*fz* *tr*

*Tacit 2nd time.* *both times.*

*p-mf*

*Tacit 1st time.* *both times.* *Tacit 1st time.*

*p-ff*

*1 play.* *tr*

*ff*

*rall. ffz ffz ffz ff*

*ffz*

# REED BIRD.

## The Indian's Bride.

Bassoon.

DAVE REED, Jr.  
arr. by W. C. O'Hare.

*Rather moderate tempo.*

525

*p* *ff* *f* *ff*

*ff*

*ff* *ff* *fz*

*Tacit 1st time.* *both times.*

*p-mf* *Tacit 1st time.* *both times.*

*Tacit 1st time.* *both times.* *Tacit 1st time.* *both times.*

*Tacit 1st time.* *both times.* *p-ff*

*ff*

*mf*

*rall. ffz ffz ffz*

*ff*

*ffz*

# REED BIRD.

2nd & 3rd B $\flat$  Clarinets. The Indian's Bride.

DAVE REED Jr.  
arr. by W. C. O'Hare.

*Rather moderate tempo.  
cresc molto.*

*p*

525

# REED BIRD.

## The Indian's Bride.

E♭ Cornet.

DAVE REED, Jr.  
arr. by W. C. O'Hare.

*Rather moderate tempo.*

525

*ff* *f* *ff*

*ff* *ff*

*ff* *fz*

*2 Tacit 1st time.*  
*p-mf* *both times.*

*Tacit 1st time.*  
*p ff*

*both times*

*1* *2* *both times*

*1* *ff*

*ff* *4* *4*

*mf* *5* *rall. ff ff ff*

*ff*

*ff*

# REED BIRD.

2nd & 3rd Bb Cornets. The Indian's Bride.

DAVE REED, Jr.  
arr. by W. C. O'Hare.

*Rather moderate tempo.*

525

Alto

2nd Clar.

2nd Alto

# REED BIRD.

The Indian's Bride.

Solo or 1st Eb Alto.

DAVE REED, Jr.

arr. by W. C. O'Hare.

*Rather moderate tempo.*

525

*p* *ff* *p* *f* *p* *f* *ff*

*ff* *p*

*p* *ff* *ff*

*ff*

*p-mf* *Clar.*

*p-ff*

*mf* *ff*

*Solo.* *p* *Solo.*

*mf* *rall. ffz ffz ffz*

*ff*

*ffz*

# REED BIRD.

The Indian's Bride.

2nd & 3rd Eb Altos.

DAVE REED, Jr.  
arr. by W. C. O'Hare.

*Rather moderate tempo.*

525

*p* *ff* *p* *f* *p* *f* *ff*

*ff* *p* *mf* *p*

*ff*

*p-mf*

*p-ff*

*mf*

*ff*

*Solo.* *mf*

*Solo.*

*rall ff* *ff* *ff* *ff* *ff*

*ff*

# REED BIRD.

1st & 2nd Trombones. The Indian's Bride.

DAVE REED, Jr.  
arr. by W. C. O'Hare.

Rather moderate tempo.

3rd Trombone

REED BIRD.  
The Indian's Bride.

DAVE REED, Jr.  
arr. by W. C. O'Hare.

*Rather moderate tempo.*

525

pp ff f ff p p mf p ff p ffz ffz ffz ff

# REED BIRD.

1st & 2nd Tenors.

The Indian's Bride.

DAVE REED, Jr.

arr. by W. C. O'Hare.

*Rather moderate tempo.*

525

3rd Alto.

2nd & 3rd Alto.

2nd & 3rd Alto.

3rd Alto.

B $\flat$  Bass

# REED BIRD.

The Indian's Bride.

DAVE REED, Jr.  
arr. by W. C. O'Hare.

*Rather moderate tempo.*

525

# REED BIRD. The Indian's Bride.

Baritone 

DAVE REED, Jr.  
arr. by W. C. O'Hare.

*Rather moderate tempo.*

525

*p* *ff* *p* *f* *p* *f* *ff*

*ff* *p*

*ff* *ff* *sfz*

*sfz* *sfz*

*p-mf*

*1* *2* *p* *sfz*

*3rd Tromb. ff*

*mf* *ff*

*p* *mf*

*sfz* *sfz* *sfz* *ff*

*ffz*

# REED BIRD. The Indian's Bride.

Baritone:

DAVE REED, Jr.  
arr. by W. C. O'Hare.

*Rather moderate tempo.*

525

*p* *ff* *p* *f* *p* *f* *ff*

*ff* *p*

*p* *ff* *ff*

*p-f*

*p*

*3rd Tromb. ff*

*mf* *ff* *p*

*rall. ff*

*ff*

# REED BIRD.

**E♭ Basses or Tubas.**

The Indian's Bride.

DAVE REED, Jr.

arr. by W. C. O'Hare.

*Rather moderate tempo.*

Bar.

525

*p* *ff* *p* *f* *f* *ff*

*ff* *p* *mf*

*p* *ff*

*p-f*

*p-ff* *mf* *ff*

*mf* *rall. ffz ffz ffz*

*ff*

*ffz*

# REED BIRD.

The Indian's Bride.

DAVE REED, Jr.

arr. by W. C. O'Hare.

## Drums.

*Rather moderate tempo.*

525

Tom Tom. Cym crash. S.D. *pp* S.D. Cym crash.

*pp* S.D. Tom Tom. on wood. *p* *f* Tom Tom. *ff* Tom Tom.

S.D. B.D. *pp*

S.D. & Tria. B.D. tog. Tom Tom.

Cym B.D. Tom Tom. 1 S.D. on Wood. S.D. on Wood. Tom Tom.

S.D.A. *mf* Cym.

Tom Tom. on Wood. on Wood.

Tom Tom.

1 Tria. 1 Dr. 1 Tria. 1

*p* Dr. Horse hoof.

*ff*

S.D. Tom Tom. Cym crash. S.D. S.D.

Cym A *p* *ff* Tria. tog S.D. Cym.

Tom Tom. 1 S.D.A. 1 on Tria. S.D.

B.D. *ff* Horse hoof *ff* Cym.

Tom Tom. *ff*

B.D. *ff*