

Raymond.

(The Queen's Secret.)
Overture.

Conductor.

Ambr. Thomas.

arr. by V. F. Safransk.

United States
Mil. Band J'l.

Allegro moderato.

192.

ff (Full.)

Clar.

tr

Cor. Horns.

(Full.)

2
Silent.

(Full.)

2
Silent.

1st Cor.

mf 2nd Cor.

Tromb.

Dr.

Clar. 6

p

Horns.

Conductor.

Cornets. Clar. 6 6 6 6 6 6

mf.

p

Tromb. Horns.

6 6

Baritone, quasi cadenza.

Andantino. Solo Clar's.

dim. *p* Clar.

Fl. Ob. Horn.

Bb Clar. & Fl. Horns. Bassoon sustain.

Oboe. (or Eb Cl. or Fl. or Bb Cl. or Sop. Sax.)

B Bassoon.

Conductor.

Clar.
Horns.

Reed.

Fl.Ob.
2nd Horn.
1st Horn.
2nd Horn.

Clar.
Sax.
Ob. or 1st Cor. sustain.
Fl. Eb Cl. one Solo Cl.

Conductor.

Conductor.

Cl. Sax. Bar. Cl. Horn.

sf *dim.* *pp* Bassoons or Sax. *ppp*

Allegro con moto.

Bass. Cl. Cl. & Bass'n. Bass. & Horns.

pp

& Eb Cl.

p (& Sax.)

Fl. & Cor. **F**

p *cresc.*

Bar.

mf

Conductor.

Conductor.

Clar.

(H) *Meno.*

Second system of the musical score for the Clarinet part, continuing the melodic line with similar rhythmic patterns and slurs.

Third system of the musical score for the Clarinet part, showing further development of the melodic motif.

(I)

Fl. Ob. Cor'ts.

3rd Horn.

Solo Cl.

Second system of the musical score for the Flute, Oboe, Cor Anglais, 3rd Horn, and Solo Clarinet parts, continuing the complex texture.

Third system of the musical score for the Flute, Oboe, Cor Anglais, 3rd Horn, and Solo Clarinet parts, concluding the passage with a final cadence.

Conductor.

Raymond.

(The Queen's Secret.)
Overture.

B \flat Piccolo.

Ambrose Thomas.
arr. by V. F. Safranek.

United States
Mil. Band No.

Allegro moderato.

192.

ff

Silent.

Silent.

ff

Andantino.
mp

p

mp

p

D \flat Piccolo.

Allegro con moto. (F)

27 *cresc.*

4 *p cresc.*

mf f

ff

(G)

1 2

v

D \flat Piccolo.

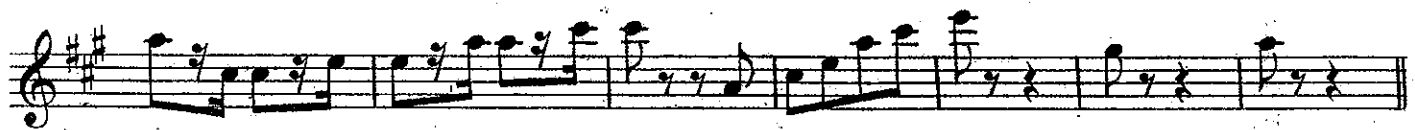

Raymond.

(The Queen's Secret.)

Flutes in C.

Overture.

Ambr. Thomas.

arr by V. F. Safranek.

United States
Mil. Band J't.

Allegro moderato.

192.

ff

Silent.

Silent.

f

ff *p*

Andantino. 1st

p

Oboe or Eb Clar.

p

p

Flutes in C.

Meno. 24

p *f*

Piu moto. *8va*

rit. *ff*

8va

5 1 2

ff

Raymond

3rd Flute and C Piccolo (The Queen's Secret) Overture

Ambrose Thomas
arr. by V. F. Safranek

Allegro moderato

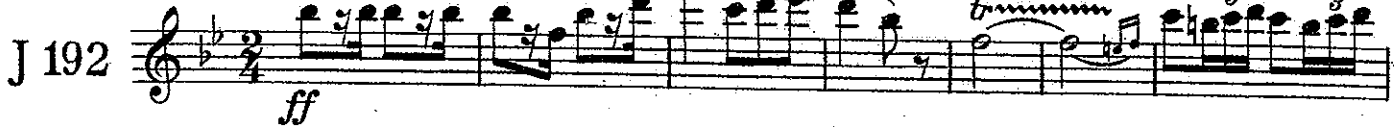
J 192 

Silent

Silent

ff

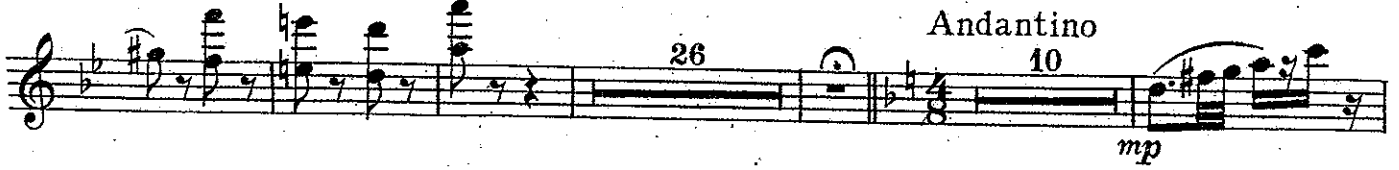
mp

p

mp

mp

mp

p

3rd Flute and C Piccolo

Allegro con moto

27

unis.

Ⓕ

3rd Flute and C Piccolo

H *Meno* 24 **I** Fl. *mp* *f* *unis.*

Piu moto *ff* *gva*

8 5 1 2 2 2 *ff*

Raymond.

(The Queen's Secret.)

Overture.

Oboes.

Ambr. Thomas.

arr. by V. F. Safranek.

United States
Mil. Band J'l.

Allegro moderato.

192.

ff

Andantino.

26

10

3

(B) Solo.

p

10

Oboes.

Oboes.

Raymond.

(The Queen's Secret.)
Overture.

Ambr. Thomas.

arr. by V. F. Safranek.

United States
Mil Band 1st.

Allegro moderato.

192.

ff

Silent.

Silent.

A

p

Andantino.

B

C

C

Bassoons.

①

Meno.

p

②

f

Più moto.

ff

cresc.

f

③

f

ff

④

⑤

⑥

⑦

⑧

⑨

⑩

⑪

⑫

⑬

⑭

⑮

⑯

⑰

⑱

⑲

⑳

㉑

㉒

㉓

㉔

㉕

㉖

㉗

㉘

㉙

㉚

㉛

㉜

㉝

㉞

㉟

㊱

㊲

㊳

㊴

㊵

㊶

㊷

㊸

㊹

㊺

㊻

㊼

㊽

㊾

㊿

Raymond.

E \flat Clarinets.

(The Queen's Secret.)

Overture.

Amb. Thomas.

arr. by V. F. Safranek.

United States
Mil. Band 1st.

Allegro moderato.

192.

E♭ Clarinets.

Ob.

B

p

C

f

f

p

D

3

p

E

8

E♭ Clarinets.

Allegro con moto.

11

E♭ Clarinets.

Solo B \flat Clarinets.

Andantino.

E \flat Cl.

Solo B \flat Clarinets.

One:

sf

p

sf

p *pp* *ppp*

D

E

Allo con moto.

(Soli)

Solo B \flat Clarinets.

Solo B \flat Clarinets.

Raymond.

1st B \flat Clarinet.

(The Queen's Secret.)
Overture.

Ambr. Thomas.
arr. by V. F. Safranek.

United States
Mil. Band No.

Allegro moderato.

192. *ff*

2 *Silent.*

2 *Silent.*

1 (A)

3 6 6 6 6 3 *p*

40 Andantino. *p*

(B)

(C)

(D) 2

1st B \flat Clarinet.

Key features of the score include:

1st B \flat Clarinet.

H *Meno.*
p
3 marcato.

I
f

rit.

Più moto.
ff

p

cresc.
f

ff

1 2

Raymond.

2nd & 3rd B \flat Clarinets.

(The Queen's Secret.)

Overture.

Ambr. Thomas.

arr. by V. F. Safranek.

United States
Mil. Band J'l.

Allegro moderato.

192.

2nd & 3rd B♭ Clarinets.

2nd & 3rd B \flat Clarinets.

① *Meno.*
p marcato.

①

f

rit.

Piu moto.
ff

p

cresc.
f
f

ff

3rd & 4th B \flat Clarinets.

Key features of the score include:

- Staff 3:** Dynamics include *f*.
- Staff 4:** Dynamics include *f*.
- Staff 5:** Starts with a circled letter **F**. Dynamics include *mf*, *f*, and *p*.
- Staff 6:** Dynamics include *mf* and *f*.
- Staff 7:** Dynamics include *ff*.
- Staff 8:** Starts with a circled letter **G**. Dynamics include *ff*. Includes first and second endings.
- Staff 9:** Dynamics include *f*.
- Staff 10:** Dynamics include *f*.

Raymond.

(The Queen's Secret.)

Overture.

E♭ Alto Clarinet

Ambr. Thomas.

arr. by V. F. Safranek.

Allegro moderato.

J 192.

ff

Silent.

Silent.

ff

p

Andantino

mp

p

p

p

E♭ Alto Clarinet

mf

p

mp

p

sf

dim.

pp

Allegro con moto.

ppp

p

mf

f

p

cresc.

mf

f

ff

1 2

1 2

E♭ Alto Clarinet

- Staff 6: **I** (First ending), **mf** (mezzo-forte).
- Staff 7: **f** (forte).
- Staff 8: **Più moto.** (Piu moto), **rit.** (ritardando), **ff** (fortissimo).
- Staff 9: **p** (piano), **cresc.** (crescendo).
- Staff 10: **f** (forte), **ff** (fortissimo), with first, second, fourth, and eighth endings marked with numbers 1, 2, 4, and 8 respectively.
- Staff 13: **fz** (forzando), **fz** (forzando).

Raymond.

B \flat Bass Clarinet

(The Queen's Secret.)
Overture.

Ambr. Thomas,
arr. by V. F. Safranek.

Allegro moderato.

J 192. *ff*

Silent.

Silent.

ff

p 6 6

10 *Andantino.* *p*

mf 4

p

mf

p 4

B♭ Bass Clarinet

B♭ Bass Clarinet

Raymond.

(The Queen's Secret.)
Overture.

Soprano Saxophone.

Ambr. Thomas.
arr. by V. F. Safranek.

United States
Mil Band J'l.

Allegro moderato.

192.

Soprano Saxophone.

p

sf

f

sf

p

D 12 **E** 8 *mp* **F** 3 *f* *mf* *ff* **G** 1 2

Allegro con moto. 28

Soprano Saxophone.

Raymond.

(The Queen's Secret.)
Overture.

Alto Saxophone.

Ambr. Thomas.

arr. by V. F. Safranek.

United States
Mil. Band J'l.

Allegro moderato.

192. *ff*

Silent.

Silent.

p

Andantino.

mf

pp

p

pp

p

Alto Saxophone.

Allegro con moto.

Alto Saxophone.

Raymond.

(The Queen's Secret.)

Overture.

Tenor Saxophone.

Ambr. Thomas.

arr. by V. F. Safranek.

United States
Mil. Band 1st.

Allegro moderato.

192.

ff

Silent.

Silent.

1

A

3

p

Andantino.

10

13

mf

p

B

3

C

4

pp

2

Tenor Saxophone.

- Staff 1: *p* (piano), slurs, and accents.
- Staff 2: *p* (piano), *pp* (pianissimo), and a circled letter **D**.
- Staff 3: *sf* (sforzando), *pp* (pianissimo), and a circled letter **E**.
- Staff 4: *pp* (pianissimo), **Allegro con moto.**, and a circled letter **F**.
- Staff 5: *p* (piano).
- Staff 6: *mf* (mezzo-forte), *f* (forte), and a circled letter **F**.
- Staff 7: *ff* (fortissimo).
- Staff 8: *ff* (fortissimo), and a circled letter **G**.
- Staff 9: First ending bracket with first and second endings.
- Staff 10: Continuation of the piece.

Tenor Saxophone.

Raymond.

(The Queen's Secret.)

Overture.

Baritone Saxophone.

Ambr. Thomas.

arr. by V. F. Safranek.

United States
Mil. Band J'l.

Allegro moderato.

192.

Baritone Saxophone.

① *p* *p* *p*

② *f* *pp*

Allegro con moto.

③ *pp*

④ *p* *mf*

f *p*

mf *f* *ff*

⑤ *f*

⑥ *f*

Baritone Saxophone.

Raymond

(The Queen's Secret)

Overture

B♭ Bass Saxophone

Ambr. Thomas
arr. by V. F. Safranek

J 192 *Allegro moderato*

ff

Silent

Silent

ff

Andantino

p

pp

26 17

44 20

4 10

Allegro con moto

B \flat Bass Saxophone

28 (F)

mf *f* *p*

cresc. *f*

ff

1 (G)

ff

1 2

(H) *Meno* 23 (I) 22 2

rit.

Più moto

ff

7

ff

fz *fz*