

Raymond.

(The Queen's Secret.)

E♭ Cornet.

Overture.

Ambr. Thomas.

arr. by V. F. Safranek.

United States
Mil. Band J'r.

Allegro moderato.

192.

ff

Silent.

Silent.

A 3 26

B 20 **C** 19

sf *sf*

D 4 12

p

E 10 28 **F** 3

f

mf

ff

1

E♭ Cornet.

- Staff 3-6:** Continues the melodic development with various rhythmic patterns and slurs.
- Staff 11-12:** Conclude the piece with melodic lines and first/second endings.

Raymond.

(The Queen's Secret.)

Overture.

Solo B \flat Cornet.

9 minutes

Ambr. Thomas.
arr. by V. F. Safranek.

United States
Mil. Band J'l. Allegro moderato.

192.

Andantino.

Solo B \flat Cornet.

Ob. or Cl. **B**

Cl.

C E \flat Cl.

B \flat Cl.

2nd Cl.

Solo Cl.

D Horn. Cl.

f dim.

sf

E

sf *pp*

Solo B \flat Cornet.

Allegro con moto.

Solo B \flat Cornet.

① *p*

② *Meno.*
p

f

rit. *Più moto.* *ff*

Cl.

p

ff

Raymond.

1st B \flat Cornet.

(The Queen's Secret.)

Overture.

Ambrose Thomas
arr. by V. F. Safranek.

United States
Mil. Band Pl.

Allegro moderato.

192.

All \circ con moto.

1st B \flat Cornet.

①

1 2

① *Meno.* 24 ①

p

f

rit. *ff*

Più moto. *p cresc.*

3 1

② *ff*

Raymond.

2nd & 3rd B \flat Cornets.

(The Queen's Secret.)

Overture.

(or Trumpets.)

Ambr. Thomas.

arr. by V. F. Safranek.

United States
Mil. Band J \dot{r} .

Allegro moderato.

192.

2nd & 3rd B \flat Cornets.

①

②

③

④

⑤

⑥

⑦

⑧

⑨

⑩

Meno. 24

p

f

rit.

Piu moto.

ff

P cresc.

ff

Raymond.

(The Queen's Secret.)

1st and 2nd B \flat Trumpets

Overture.

Ambr. Thomas.

arr. by V. F. Safranek.

Allegro moderato.

J192.

1st and 2nd B \flat Trumpets

G *ff*

H *Meno.* 24

I *p* *f* *rit.*

Più moto. *ff*

3 1st 1 2 *p cresc.* *ff*

fz *fz*

Detailed description of the musical score: The score is written for 1st and 2nd B-flat Trumpets. It consists of ten staves of music. The first staff begins with a circled 'G' and a fortissimo (*ff*) dynamic. The music is in 3/4 time and features a complex rhythmic pattern of eighth and sixteenth notes. The second staff continues this pattern. The third staff has a similar rhythmic texture. The fourth staff changes to a 6/8 time signature and features a more melodic line with some rests. The fifth staff begins with a circled 'H' and a 'Meno.' (meno) instruction, with the number '24' written below it. The sixth staff starts with a circled 'I', a piano (*p*) dynamic, and a crescendo leading to a forte (*f*) dynamic. The seventh staff continues with a ritardando (*rit.*) marking. The eighth staff begins with 'Più moto.' and a fortissimo (*ff*) dynamic. The ninth staff features a 3-measure rest for the first trumpet, followed by a first ending (1) and a second ending (2). The dynamic is marked *p cresc.* leading to *ff*. The tenth staff concludes with two fortissimo (*fz*) markings.

1st & 2nd Eb Horns.
(Eb Altos.)

Raymond.

(The Queen's Secret.)
Overture.

Ambr. Thomas.
arr. by V. F. Safranek.

United States
Mil. Band No. 192. Allegro moderato.

192. *ff*

Silent.

Silent.

Andantino.

p Clars.

Alto & Tenor Sax.

2nd Horn.

Sax.

1st & 2nd Eb Horns.

Sax. *pp* *sf* **E**

dim. **4** *pp* **4** Cl.

pp

p **F** *mf*

f *p*

mf

ff

G *1*

2

1st & 2nd E \flat Horns.

- Staff 3: **Meno.** (Meno) and *p* (piano).
- Staff 5: **I** and **3rd Horn.** (3rd Horn). Dynamics include *p* and *f*.
- Staff 7: **Piu moto.** (Piu moto) and *rit.* (ritardando). Dynamics include *ff* (fortissimo).
- Staff 8: Dynamics include *p*, *cresc.* (crescendo), and *f*.
- Staff 9: Dynamics include *f* and *ff*.
- Staff 10: Dynamics include *f*.

Raymond.

3rd & 4th E_b Horns.
(E_b Altos.)

(The Queen's Secret.)
Overture.

Ambr. Thomas.
arr. by V. F. Safranek.

United States
Mil. Band J'l. Allegro moderato.

192.

Andantino.
Cl.

3rd & 4th E \flat Horns.

Bassoon.

7

3rd

p *sf* *sf*

D 3 *p*

E 6 8 *sf* *pp* **Allegro con moto.**

p

F *mf* *f* *p*

mf

ff

G 1

1 $\frac{2}{2}$

3rd & 4th E \flat Horns.

- Staff 4: **Meno. 24** (Meno. 24), **H** (Horn), **I** (First), *p* (piano), *f* (forte).
- Staff 5: *rit.* (ritardando).
- Staff 6: **Più moto.** (Più moto), *ff* (fortissimo), *p* (piano).
- Staff 7: *cresc.* (crescendo), *f* (forte), *f* (forte), **1**, **2**.
- Staff 8: *ff* (fortissimo).
- Staff 9: **4**, **8**.

Raymond

1st Horn in F

(The Queen's Secret)

Overture

Ambr. Thomas
arr. by V. F. Safranek

Allegro. moderato

J 192

ff

Silent

Silent

ff

p

10

Andantino

p

p

p

p

p

f

f

f

1st Horn in F

E♭ Sax.
pp *sf* **(E)**

Allegro con moto
4 4 *2nd Cl.*
pp

pp 2 3 4 5 6 7 8 *p*

cresc. *mp*

(F) *mf* *f* *p*

mf

f *ff*

1 **(G)** *ff*

1 2

1st Horn in F

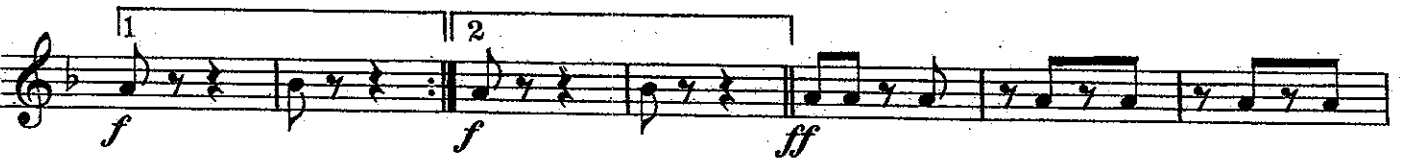
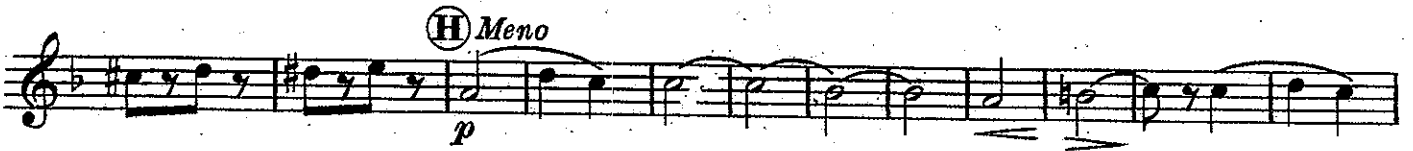

Raymond

(The Queen's Secret)
Overture

2nd Horn in F

Ambrose Thomas
arr. by V. F. Safranek

J 192 Allegro moderato
ff

Silent

Silent

ff

p

Andantino
2nd Cl.

p

Bb Sax.

2nd Cl.

Bb Sax.

sf

f

2nd Horn in F

B♭ Sax.
pp *sf* *sf*

Allegro con moto

3rd Cl.
pp

pp

p *cresc.*

F
mf

f *p*

mf

ff

G
ff

ff

2 3 4

1 2

1

2nd Horn in F

Raymond

The Queen's Secret Overture

3rd Horn in F

Ambr. Thomas
arr. by V. F. Safranek

Allegro moderato

J 192 *ff*

Silent

Silent

ff

p

Andantino
Bass Cl.

p

mf

mf

3rd Horn in F

Bassoon

7

p *sf* *sf* *mp*

3

p *sf*

E

6 8

pp

E *Allegro con moto*

p *mp*

cresc. *mf*

F

f *p*

mf *f*

ff

1

G *ff*

1 2

ff

ff

Raymond
3rd F Horn

(H) *Meno* 24

Raymond

(The Queen's Secret)
Overture

4th Horn in F

Ambr. Thomas
arr. by V. F. Safranek

Allegro moderato

J 192

ff

Silent

Silent

p

ff

p

Andantino

mf

p

mf

sf

4th Horn in F

p **E** *f*

pp **6** **8** *Allegro con moto*

p

mp *cresc.*

F *mf* *f*

p

mf *f*

ff

1 **G** *ff* **1** **2**

ff

4th Horn in F

Raymond.

1st & 2nd Tenors.

(The Queen's Secret.)

Overture.

Ambr. Thomas.

arr. by V. F. Safranek.

(Trombones )

United States
Mil. Band Pt.

Allegro moderato.

192.

1st & 2nd Tenors.

ⓐ

Raymond.

(The Queen's Secret.)

Overture.

B \flat Bass.
(3rd Trombone )

Ambr. Thomas.
arr. by V. F. Safranek.

United States
Mil. Band Pl.

Allegro moderato.

192.

Andantino.

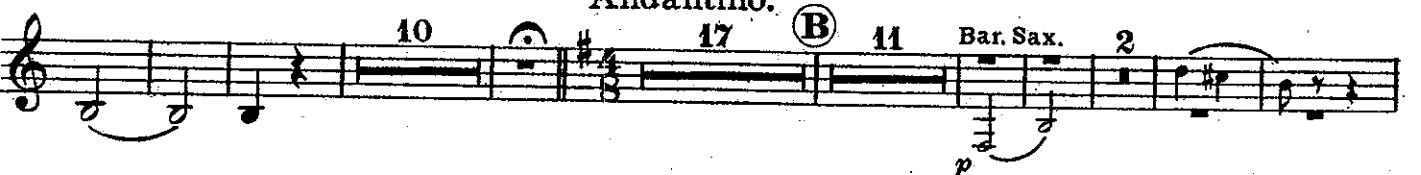

Allegro con moto.

B \flat Bass.

f *p* *mf*

f *ff*

1

1 *2*

H 24 **I** 8 *f*

rit. *Più moto.* *ff*

5 *1* *2* *2* *ff*

Raymond.

1st & 2nd Trombones.

(The Queen's Secret.)

(Bb Tenors ♭)

Overture.

Ambr. Thomas.
arr. by V. F. Safranek.

United States
Mil. Band J'l.

Allegro moderato.

192.

1st & 2nd Trombones

⑥

1. 2.

Meno.
⑦ Tenor & Bar. Sax.

⑧ 3rd Horn.

rit. *ff*

p cresc.

3 2nd 1

2

ff

Raymond.

(The Queen's Secret.)

Overture.

3rd Trombone.

(B \flat Bass 9:)

Ambr. Thomas.
arr. by V. F. Safranek.

United States
Mil. Band 1st.

Allegro moderato.

192. *ff*

Silent.

Silent.

ff *p*

Andantino.

10 17 41 Bar. Sax. 2

3 21 Two Sax. 11

p

Allegro con moto.

5 Bar. Sax. 28 4

sf *sf* *pp*

3rd Trombone

4 4

f *p* *mf*

f *ff*

1 (G)

1 2

4

(H) *Meno.* 24 (I) 8

f

rit. *Più moto.* *ff*

5 1 2 2 4

ff

4

Raymond.

(The Queen's Secret.)

Overture.

Baritone tr .

Ambr. Thomas.

arr. by V. F. Safranek.

United States
Mil. Band J't.

Allegro moderato.

192.

ff

Baritone

p Bassoon.

1 1

Bass Cl. **(D)** 4 Bassoon. *p*

fz Bassoon. *fz*
Allegro con moto.

2 3rd Tromb. **(E)** 28 **(F)** 4
pp *p cresc.*

f *p*

mf *f* *ff*

(G)

1 2

Baritone 

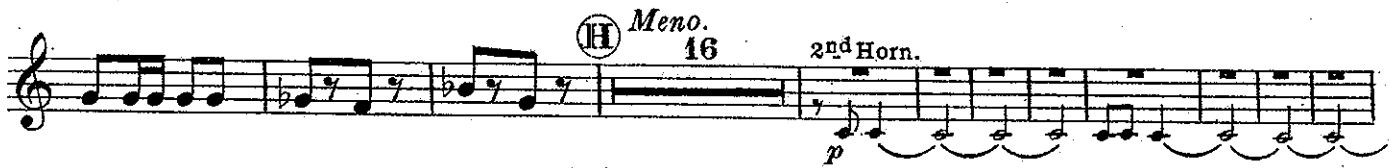

Raymond.

(The Queen's Secret.)
Overture.

Baritone ♭:

Ambr. Thomas.
arr. by V. F. Safranek.

United States
Mil. Band J'l.

Allegro moderato.

192.

ff

Silent. *Silent.*

p *Solo.* *mf quasi cadenza.*

Andantino. *dim.* *14* *1st Bassoon.* *p.*

B *3rd Cl.*

1 *C* *6*

Baritone ♭

Bassoon.

Bass Cl. Bassoon.

Ⓓ 4

Bassoon.

Ⓔ

fz *fz*

Allegro con moto.

2 3rd Tromb.

Ⓕ 28

pp *p cresc.*

f *p*

mf *f* *ff*

Ⓖ

1 2

Baritone 9:

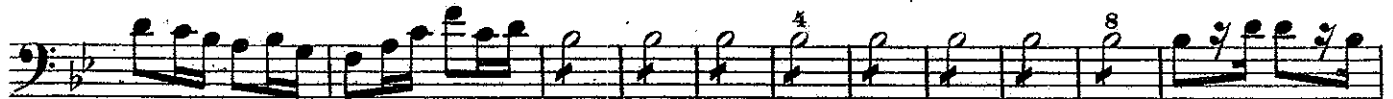
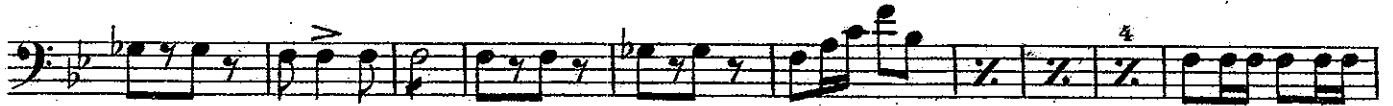

Raymond.

Basses.

(The Queen's Secret.)

Overture.

Ambr. Thomas.

arr. by V. F. Safranek.

United States
Mil. Band N^o.

Allegro moderato.

192.

ff

Silent.

Silent.

p

Andantino.

p

p

Basses.

Basses.

Eleventh staff of music, bass clef, key signature of two flats. It continues the melodic line with eighth notes and rests.

Raymond.

(The Queen's Secret.)

Overture.

Ambr. Thomas.
arr. by V. F. Safranek.

Drums.

United States
Mil. Band J. I.
192.

Allegro moderato.

Drums.

Allegro con moto.

28 **F** 8 S. Dr. *p*

11 *ff* *ff*

1 **G**

1 2

H *Meno.* 24

I 22 *Più moto.* *rit.* *ff*

5 1 2

2

Raymond.

The Queen's Secret.
Overture.

Tympani in B \flat & A.

Ambr. Thomas.
arr. by V. F. Safranek.

Allegro moderato.

J192. 

Silent.

Silent. *mf* *f*

f *f* *p*

f *f* *p*
Change A to F.

Andantino.

pp

mf *mf*

Allegro con moto.

p cresc. *f*

Tympani.

p *mf* *f*

ff *ff* **G**

1 2

H *Meno.* 24 **I** 22 2 *Più moto.* *rit.* *ff*

6 1 2 *ff*

4 2 *fz* *fz*

Raymond

(The Queen's Secret)

Overture

Ambrose Thomas
arr. by V. F. Safranek

String Bass

Allegro moderato

J 192 

Andantino

pizz.

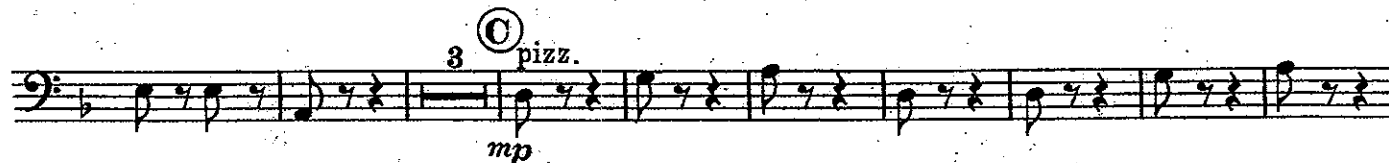

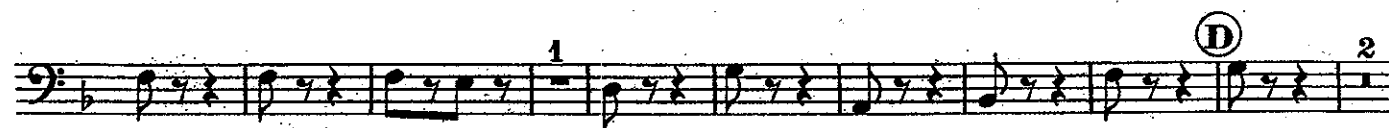

String Bass

arco
pp
4
8
E 1
sf
p

8 pizz.
pp
Allegro con moto
pp

p

F
mp
mf

f
p

mf
f
ff

G 1
ff

1 2
ff

String Bass

