

Commissioned for North Royalton Community Band, Mark Wozniak, Director
A gift of Joan and Bill Park

Rascals!

C Flute

arranged by Marc Oliver

- Staff 9:** Labeled **157**, it features a section labeled **F** marked *L'istesso Tempo* with a tempo of $\text{♩} = \text{♩} \cdot 8$.

This work is licensed under the Creative Commons Attribution 3.0 Unported License.
To view a copy of this license, visit <http://creativecommons.org/licenses/by/3.0/> or send a letter to
Creative Commons, 171 Second Street, Suite 300, San Francisco, California, 94105, USA.

G L'istesso Tempo ♩ = ♩

13

mp

194

f

194

f

200

H "Spanky Rocks"
Adagio ♩ = 52

ff

208

"Buckwheat"
Bright Waltz

mf

f

218

rall.

mf

f

227

mf

f

234

mf

f

J ♩ = 80

div.

f

247

f

251

Ob. Solo

mf

K "Alfalfa"
Placidly ♩ = 60

mf

263 **L** **7** Play **M** *mf*

277 **N** *mp*

284 **O** *f* *Ob. Solo* *p*

291 *ff* *mf* *rall.* *p*

P "Porky" **Bright Foxtrot** $\text{♩} = 108$ *f*

308 **Q** **7** *f*

323 **R** **8** *f*

S *f* *ff*

348 *f* **3**

359 *f* *ff* **Rubato**

368 *div.* *ff*

Commissioned for North Royalton Community Band, Mark Wozniak, Director
A gift of Joan and Bill Park

Rascals!

Oboe

arranged by Marc Oliver

Gently ♩ = 116 **A** "Darla" **Bright Waltz** ♩ = 60

This work is licensed under the Creative Commons Attribution 3.0 Unported License.
To view a copy of this license, visit <http://creativecommons.org/licenses/by/3.0/> or send a letter to
Creative Commons, 171 Second Street, Suite 300, San Francisco, California, 94105, USA.

D "Tribute to Darla" **Bright Jazzy Feel** ♩ = 160 **18** **3** **E** **13** **Briskly** ♩ = 120 **"Spanky"**

molto rit. *f*

146 **6** *f*

158 **F** ♩ = ♩. 8 **G** ♩ = ♩. 13 **L'istesso Tempo** **L'istesso Tempo**

184 **6** *mp*

195 *f*

202 **H** **"Spanky Rocks"** **Adagio** ♩ = 52 **3** **2** **I** **"Buckwheat"** **Bright Waltz** ♩. = 60 *ff* *rall.* *mf*

213 *f* *mf*

222 *f* *mf*

231

240 **J** ♩ = 80 **2** **2** **2** **2**

251 **K** **"Alfalfa"** **Placidly** ♩ = 60 *Solo* *mf*

259 **L** 7 *mf*

M

279 **N** *mp*

285 **O** 5 Solo *f* *mf* *rall.*

P "Porky" Bright Foxtrot $\text{♩} = 108$ *p* *f*

297

306

Q 7 *f*

330 **R** 8 **S** *f*

346 *ff* *f*

355 *f* *ff*

367 *ff* **Rubato**

Rascals!

Bassoon

arranged by Marc Oliver

"Darla"
Gently ♩ = 116 **12** **A** **Bright Waltz** ♩ = 60 **32** **B** *Soli*

mf

51

62

72 **C** *f*

82

92

rall.-----

102 **D** **"Tribute to Darla"**
Bright Jazzy Feel ♩ = 160 **18** **3**

molto rit.

130 **E** **"Spanky"**
Briskly ♩ = 120

mp

139 *f*

146 *mp*

155 *f*

162 *mp*²

F L'istesso Tempo ♩ = ♩. **G** L'istesso Tempo ♩ = ♩.

175 *f*

182 *mp*

189 *f*

196 *ff*

204 *mp* *rall.*

H "Spanky Rocks" Adagio ♩ = 52 Solo

"Buckwheat"

I Bright Waltz $\text{♩} = 60$

220

mf

229

238

J $\text{♩} = 80$

fp

246

fp

"Alfa"

254

K Placidly $\text{♩} = 60$

p

263

L

p

M

p

N 7

287

O

f

ff

294 *p* *rall.* **P** "Porky" **Bright Foxtrot** $\text{♩} = 108$ *f*

302

310 **Q** *mf*

318 *f*

326 **R** **S** *f*

341 *ff*

349 *f*

359 *f* *ff*

368 *ff* **Rubato**

Commissioned for North Royalton Community Band, Mark Wozniak, Director
A gift of Joan and Bill Park

Rascals!

1st B \flat Clarinet

arranged by Marc Oliver

Gently $\text{♩} = 116$

"Darla" **Bright Waltz** $\text{♩} = 60$

A **B**

mf *p*

46

55 *pp*

65

C

76 *p* *f* *f*

87 *rall.*

"Tribute to Darla" **D** **Bright Jazzy Feel** $\text{♩} = 160$

p

112

121 **Briskly** $\text{♩} = 120$

molto rit.

This work is licensed under the Creative Commons Attribution 3.0 Unported License.
To view a copy of this license, visit <http://creativecommons.org/licenses/by/3.0/> or send a letter to
Creative Commons, 171 Second Street, Suite 300, San Francisco, California, 94105, USA.

E "Spanky"
 13 *f* 6 *f*

155

F L'istesso Tempo $\text{♩} = \text{♩}$ **G** L'istesso Tempo $\text{♩} = \text{♩}$
 7 *mp* 2

176 *mp* 7

189 *f*

197 *ff*

H "Spanky Rocks"
 Adagio $\text{♩} = 52$
 3 3 3 3 3 3 3 3 3 3 3 3 *pp* *rall.*

I "Buckwheat"
 Bright Waltz $\text{♩} = 60$
 210 *mf* *f*

219 *mf* *f*

228

235 *mf*

J ♩ = 80

f

248

p

"Alfalfa"

K *Placidly* ♩ = 60 **L**

mf

255

M 8 **N** 7 **O**

f *ff*

271

rall. *p* **P** *"Porky"* *Bright Foxtrot* ♩ = 108

f

294

305

Q *mf*

325

R 8 **S**

f

342

ff *f*

352

f *ff* *Rubato*

365

ff

Commissioned for North Royalton Community Band, Mark Wozniak, Director
A gift of Joan and Bill Park

Rascals!

2nd B \flat Clarinet

arranged by Marc Oliver

"Darla"

Gently $\text{♩} = 116$

Bright Waltz $\text{♩} = 60$

mf **A** **B** *p*

pp

C

p *f* *f*

D

p *p*

p

Briskly $\text{♩} = 120$
molto rit.

This work is licensed under the Creative Commons Attribution 3.0 Unported License.
To view a copy of this license, visit <http://creativecommons.org/licenses/by/3.0/> or send a letter to
Creative Commons, 171 Second Street, Suite 300, San Francisco, California, 94105, USA.

E "Spanky"
 13 *f* 6 *f*

155

F L'istesso Tempo ♩ = ♩. **G** L'istesso Tempo ♩ = ♩.
 7 *mp* 2

176 7 *mp*

189 *f*

197 *ff*

H "Spanky Rocks"
 Adagio ♩ = 52 *pp* *rall.*

I "Buckwheat"
 Bright Waltz ♩ = 60 *mf* *f*

218 *mf* *f*

228

235 *mf*

J ♩ = 80 *f*

249 *p*

"Alfalfa" **Placidly** ♩ = 60
1st half of section

K *mp*

2nd half of section

L *mp*

M *mp* **N**

276 **6**

287 *f* *ff*

294 **P** "Porky"
Bright Foxtrot $\text{♩} = 108$

302

310 **Q**

317

325 **R** **S**

340 **ff**

348 **f** **3**

359 **f** **ff**

368 **Rubato** **ff**

Commissioned for North Royalton Community Band, Mark Wozniak, Director
A gift of Joan and Bill Park

Rascals!

3rd B \flat Clarinet

arranged by Marc Oliver

"Darla"
Gently $\text{♩} = 116$ **A** **Bright Waltz** $\text{♩} = 60$ **B**

50

59

70

79

96

106

115

124

pp

p

f

rall.

p

Briskly $\text{♩} = 120$

molto rit.

This work is licensed under the Creative Commons Attribution 3.0 Unported License.
To view a copy of this license, visit <http://creativecommons.org/licenses/by/3.0/> or send a letter to
Creative Commons, 171 Second Street, Suite 300, San Francisco, California, 94105, USA.

E "Spanky" **13** **6**

155

F L'istesso Tempo $\text{♩} = \text{♩}$ **G** L'istesso Tempo $\text{♩} = \text{♩}$

7 **2** **mp**

176 **7** **mp**

189 **f**

196 **ff**

H "Spanky Rocks" **Adagio** $\text{♩} = 52$

3 3 3 3 3 3 3 3 3 3 3 **pp** **rall.**

209 **I** "Buckwheat" **Bright Waltz** $\text{♩} = 60$

mf **f**

218 **mf** **f**

228

P "Porky"
Bright Foxtrot $\text{♩} = 108$

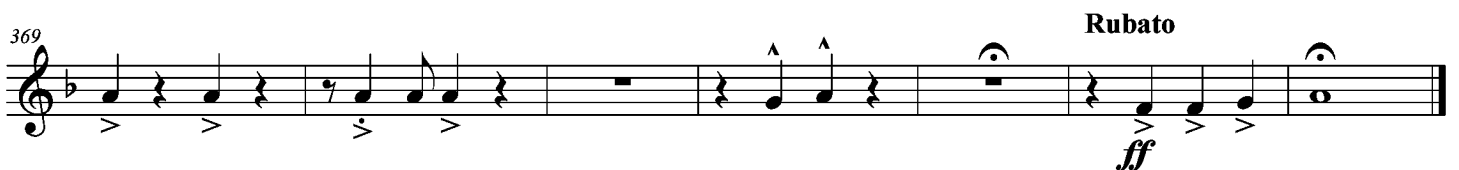
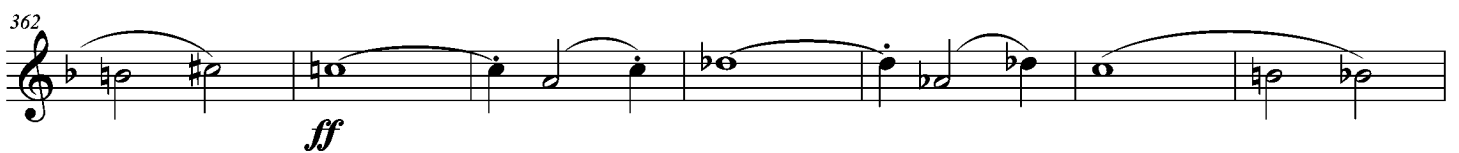
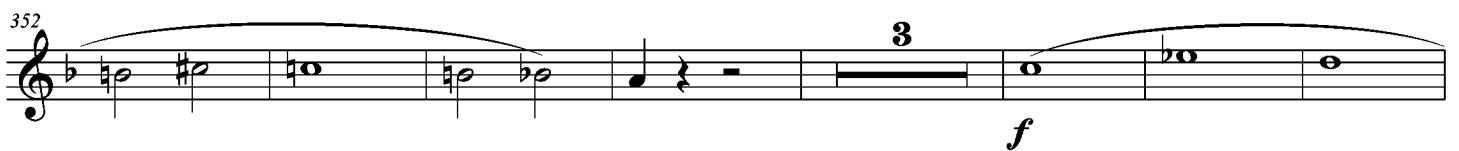
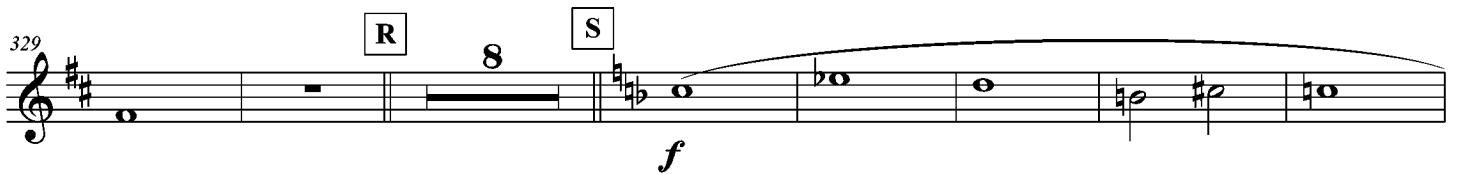
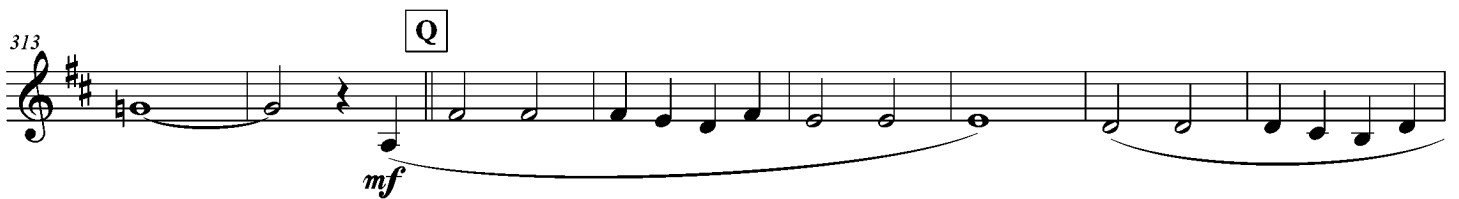

Commissioned for North Royalton Community Band, Mark Wozniak, Director
A gift of Joan and Bill Park

Rascals!

B \flat Bass Clarinet

arranged by Marc Oliver

Gently $\text{♩} = 116$

A "Darla"
Bright Waltz
 $\text{♩} = 60$

This work is licensed under the Creative Commons Attribution 3.0 Unported License.
To view a copy of this license, visit <http://creativecommons.org/licenses/by/3.0/> or send a letter to
Creative Commons, 171 Second Street, Suite 300, San Francisco, California, 94105, USA.

D "Tribute to Darla"
Bright Jazzy Feel $\text{♩} = 160$

p

115

122

molto rit.

128

Briskly $\text{♩} = 120$ "Spanky"

E

mf

135

f

142

mf

149

f

156

ff

F L'istesso Tempo $\text{♩} = \text{♩}$

G L'istesso Tempo $\text{♩} = \text{♩}$

170

p

176 *f*

183 *p*

190 *f*

197 *ff*

204 **H** Adagio ♩ = 52 *rall.* **I** "Buckwheat" Bright Waltz *mp*

214 *f*

223 *f*

232 *f*

241 **J** ♩ = 80 *f fp f fp*

249 *f fp p*

K "Alfalfa"
Placidly ♩ = 60

L

Commissioned for North Royalton Community Band, Mark Wozniak, Director
A gift of Joan and Bill Park

Rascals!

1st E \flat Alto Saxophone

arranged by Marc Oliver

This work is licensed under the Creative Commons Attribution 3.0 Unported License.
To view a copy of this license, visit <http://creativecommons.org/licenses/by/3.0/> or send a letter to
Creative Commons, 171 Second Street, Suite 300, San Francisco, California, 94105, USA.

D "Tribute to Darla"
Bright Jazzy Feel ♩ = 160

201 "Spanky Rocks"
H Adagio ♩ = 52

ff

206 "Buckwheat"
I Bright Waltz ♩ = 60

rall. *mp*

213

224

234 J ♩ = 80

244 Laughing

f *fp* *f* *fp*

251 "Alfalfa"
K Placidly ♩ = 60

f *fp* *p* *p*

258 L

p

266 M

p

274 N

p

O

f *ff* *p* *rall.*

P "Porky"
Bright Foxtrot ♩ = 108

297 *f*

305

314 **Q** *mf*

323 *f*

R *mp* *f* **S**

340 *ff* 2

349 *f* 3

359 *f* *ff*

368 *Rubato*

Commissioned for North Royalton Community Band, Mark Wozniak, Director
A gift of Joan and Bill Park

Rascals!

2nd E \flat Alto Saxophone

arranged by Marc Oliver

"Darla"
Gently $\text{♩} = 116$ **A** **Bright Waltz** $\text{♩} = 60$
Soli
mf

22

33

B

44 *p*

53 *pp*

63

C

75 *f*

87

98 *rall.*

This work is licensed under the Creative Commons Attribution 3.0 Unported License.
To view a copy of this license, visit <http://creativecommons.org/licenses/by/3.0/> or send a letter to
Creative Commons, 171 Second Street, Suite 300, San Francisco, California, 94105, USA.

D "Tribute to Darla"
Bright Jazzy Feel ♩ = 160

202 **H** "Spanky Rocks" Adagio ♩ = 52
ff *pp*

207 **I** "Buckwheat" Bright Waltz ♩ = 60
rall. *mp*

215

225

235 **J** ♩ = 80

244 Laughing
f *fp* *f* *fp*

251 **K** "Alfalfa" Placidly ♩ = 60
f *fp* *p* *p*

258 **L**
p

267 **M**
p

274 **N** 8

O

f *ff* *p* *rall.*

P "Porky"
Bright Foxtrot ♩ = 108

297 *f*

305

313 **Q** *mf*

322 *f*

330 **R** *mp*

S *f* *ff* 2

349 *f* 3

359 *f* *ff*

368 *Rubato*

Commissioned for North Royalton Community Band, Mark Wozniak, Director
A gift of Joan and Bill Park

Rascals!

B♭ Tenor Saxophone

arranged by Marc Oliver

Gently ♩ = 116 **12** **A** "Darla" Soli **Bright Waltz** ♩. = 60

mf

21

32

43 **B**

p

53

pp

62

75 **C**

f

86

98

rall. -----

This work is licensed under the Creative Commons Attribution 3.0 Unported License.
To view a copy of this license, visit <http://creativecommons.org/licenses/by/3.0/> or send a letter to
Creative Commons, 171 Second Street, Suite 300, San Francisco, California, 94105, USA.

D "Tribute to Darla"
Bright Jazzy Feel $\text{♩} = 160$

201 *ff* **H** "Spanky Rocks" Adagio ♩ = 52

206 *pp* **I** "Buckwheat" *rall.* **I** Bright Waltz ♩ = 60 *mp*

213

224

234 **J** ♩ = 80

244 Laughing *f* *fp* *f* *fp*

251 *f* *fp* *p* **K** "Alfalfa" Placidly ♩ = 60 *p*

258 **L** *p*

266 **M** *p*

274 **N** 8

0

f *ff* *p* *rall.*

P "Porky" **Bright Foxtrot** $\text{♩} = 108$

297

f

305

mf

Q

313

f

321

mp

R

329

f

S

338

ff

347

f

359

ff

368

Rubato

Rascals!

E♭ Baritone Saxophone

arranged by Marc Oliver

"Darla"

Gently ♩ = 116 **A** **Bright Waltz** ♩ = 60 **B**

12 32 16

p

64

72 **C**

f

80

89

98

rall.-----

107 **D** "Tribute to Darla" **Bright Jazzy Feel** ♩ = 160 **E** **Briskly** ♩ = 120 "Spanky"

18 3

molto rit. *mf*

133

f

140

mf

148

155

f

F L'istesso Tempo ♩ = ♩.

162

ff

G L'istesso Tempo ♩. = ♩.

169

p

176

183

p

190

f

196

ff

"Spanky Rocks"
H Adagio ♩ = 52

202

rall.

I "Buckwheat"
Bright Waltz ♩ = 60

312 Q

mp

318

mf

325

R

mf

S

f

344

ff *f*

350

356

f *ff*

364

370

ff Rubato
