

Commissioned for North Royalton Community Band, Mark Wozniak, Director  
A gift of Joan and Bill Park

# Rascals!

1st B $\flat$  Trumpet

arranged by Marc Oliver

"Darla"  
Gently  $\text{♩} = 116$  **A** **Bright Waltz**  $\text{♩} = 60$   
12 32 **B** Solo Ob.  
*mf*

51

61 Play Solo  
*mp*

71 **C** Tutti  
*f*

81

92 *rall.*

"Tribute to Darla"  
**D** **Bright Jazzy Feel**  $\text{♩} = 160$   
18 3  
*molto rit.*

This work is licensed under the Creative Commons Attribution 3.0 Unported License.  
To view a copy of this license, visit <http://creativecommons.org/licenses/by/3.0/> or send a letter to  
Creative Commons, 171 Second Street, Suite 300, San Francisco, California, 94105, USA.

130 **Briskly**  $\text{♩} = 120$  **E** "Spanky"  
*f*

138  
*mf*

145  
*f*

152  
*f*

159 **L'istesso Tempo**  $\text{♩} = \text{♩}$  **F** **8** **G** **L'istesso Tempo**  $\text{♩} = \text{♩}$  **24**  
*f*

196

203 **H** "Spanky Rocks" **Adagio**  $\text{♩} = 52$  **3** **2** **I** "Buckwheat" **Bright Waltz**  $\text{♩} = 60$   
*ff* *rall.* *mf*

213

222

232

241 **J**  $\text{♩} = 80$   
**2** **2** **2** **2**

Rascals!—1st B $\flat$  Trumpet

251 **K** *"Alfa"* Placidly  $\text{♩} = 60$  **L** **M**

291 **P** *"Porky"* Bright Foxtrot  $\text{♩} = 108$  *ff* *rall.*

307 **Q**

328 **R** **S**

342 *f*

351 *f*

361 *ff*

369 *ff* *Rubato*

Commissioned for North Royalton Community Band, Mark Wozniak, Director  
A gift of Joan and Bill Park

# Rascals!

2nd B $\flat$  Trumpet

"Darla"

arranged by Marc Oliver

This work is licensed under the Creative Commons Attribution 3.0 Unported License.  
To view a copy of this license, visit <http://creativecommons.org/licenses/by/3.0/> or send a letter to  
Creative Commons, 171 Second Street, Suite 300, San Francisco, California, 94105, USA.

**F** L'istesso Tempo  $\text{♩} = \text{♩}$  **G** L'istesso Tempo  $\text{♩} = \text{♩}$

8 24

*f*

199 **H** "Spanky Rocks" Adagio  $\text{♩} = 52$

3

*ff*

208 **I** "Buckwheat" Bright Waltz  $\text{♩} = 60$

2 3/4

rall. *mf*

218

228

237 **J**  $\text{♩} = 80$

2 2 4/4

247 **K** "Alfalfa" Placidly  $\text{♩} = 60$

8

**L** **M** **N** **O**

8 8 7

*f*

290

*ff* *rall.*

**P** "Porky"  
Bright Foxtrot ♩ = 108

*f*

307

**Q**

*f*

328

**R**

*f*

**S**

342

*f*

351

*f*

361

*ff*

369

Rubato

*ff*

Commissioned for North Royalton Community Band, Mark Wozniak, Director  
A gift of Joan and Bill Park

# Rascals!

3rd B $\flat$  Trumpet

"Darla"

arranged by Marc Oliver

Gently  $\text{♩} = 116$

Bright Waltz  $\text{♩} = 60$

12 **A** 32 **B** 32 **C**

81

92

103 **D** "Tribute to Darla" **Bright Jazzy Feel**  $\text{♩} = 160$  **E** "Spanky" **Briskly**  $\text{♩} = 120$

18 3

*molto rit.* *rall.* *f*

132

140

148

156

This work is licensed under the Creative Commons Attribution 3.0 Unported License.  
To view a copy of this license, visit <http://creativecommons.org/licenses/by/3.0/> or send a letter to  
Creative Commons, 171 Second Street, Suite 300, San Francisco, California, 94105, USA.

**F** L'istesso Tempo  $\text{♩} = \text{♩}$  **G** L'istesso Tempo  $\text{♩} = \text{♩}$

8 24

*f*

199

**H** "Spanky Rocks" Adagio  $\text{♩} = 52$

3

*ff*

208

**I** "Buckwheat" Bright Waltz  $\text{♩} = 60$

2

rall. *mf*

218

228

237

**J**  $\text{♩} = 80$

2 2

247

**K** "Alfalfa" Placidly  $\text{♩} = 60$

8

**L** **M** **N** **O**

8 8 7

*f*

290

*ff* *rall.*

**P** "Porky"  
**Bright Foxtrot**  $\text{♩} = 108$

306

313 **Q** 7

326 **R** 7

**S**

346 3

355 3

364

370 **Rubato** **ff**

Commissioned for North Royalton Community Band, Mark Wozniak, Director  
A gift of Joan and Bill Park

# Rascals!

1st F Horn

arranged by Marc Oliver

Gently ♩ = 116  
Solo

10 **A** **Bright Waltz** ♩ = 60  
Tutti  
*p*

21

30

39 **B** 16 Solo  
*mp*

63

73 Tutti **C**  
*p* *f*

82

91

100  
*rall.*

This work is licensed under the Creative Commons Attribution 3.0 Unported License.  
To view a copy of this license, visit <http://creativecommons.org/licenses/by/3.0/> or send a letter to  
Creative Commons, 171 Second Street, Suite 300, San Francisco, California, 94105, USA.

**D** "Tribute to Darla"  
Bright Jazzy Feel ♩ = 160

182 *p*

189

195 *f*

202 *ff* *rall.* *mp*  
"Spanky Rocks" Adagio ♩ = 52 [H] 3 2  
"Buckwheat" [I] Bright Waltz ♩ = 60

213 *mp*

222 *mp*

231 *mp*

240 Solo *f*

248 *f* *p*

"Alfalfa" Placidly ♩ = 60 [K] 8 [L] 8 [M] 7 Soli [N] *mp*

282 *mp*

**O**

296 *ff* **P** "Porky" Bright Foxtrot  $\text{♩} = 108$

rall. *mf*

304

311 **Q** *mp*

318 *mf*

325 **R** *mf*

332 **S** *f*

340 *f*

350 *f*

360 *ff*

368 *ff* Rubato

Commissioned for North Royalton Community Band, Mark Wozniak, Director  
A gift of Joan and Bill Park

# Rascals!

2nd F Horn

arranged by Marc Oliver

Gently ♩ = 116 **A** Bright Waltz ♩ = 60

This work is licensed under the Creative Commons Attribution 3.0 Unported License.  
To view a copy of this license, visit <http://creativecommons.org/licenses/by/3.0/> or send a letter to  
Creative Commons, 171 Second Street, Suite 300, San Francisco, California, 94105, USA.

**D** "Tribute to Darla"  
Bright Jazzy Feel ♩ = 160

*p*

115

122

*molto rit.*

128 **E** "Spanky"  
Briskly ♩ = 120

*mf*

135

*mf*

142

*mf*

149

*f*

156

**F** L'istesso Tempo ♩ = ♩

*f*

170 **G** L'istesso Tempo ♩ = ♩

*p*

176

182

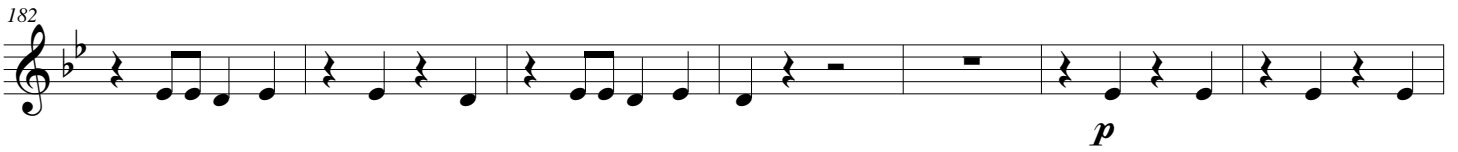

182

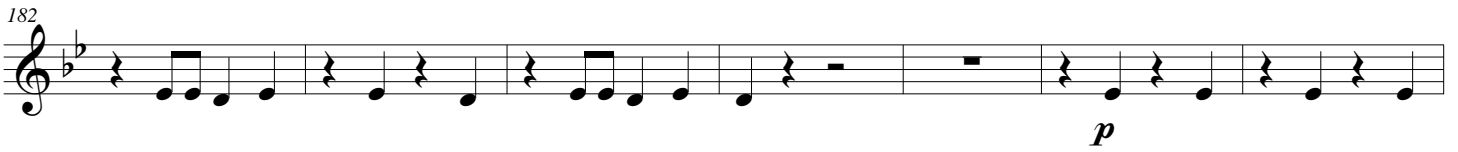

189

189

196

196

202

202

213

213

222

222

231

231

240

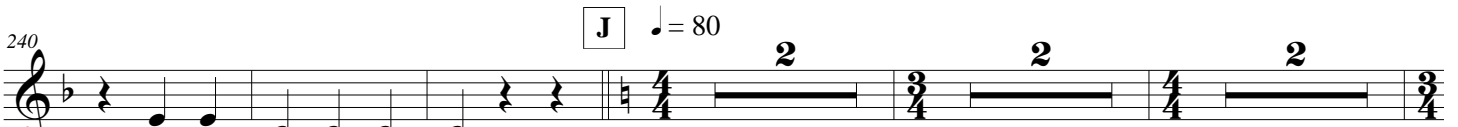

240

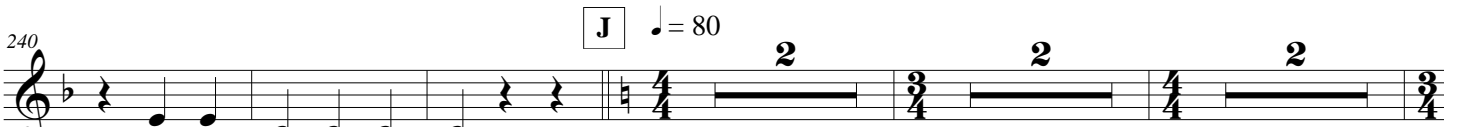

249

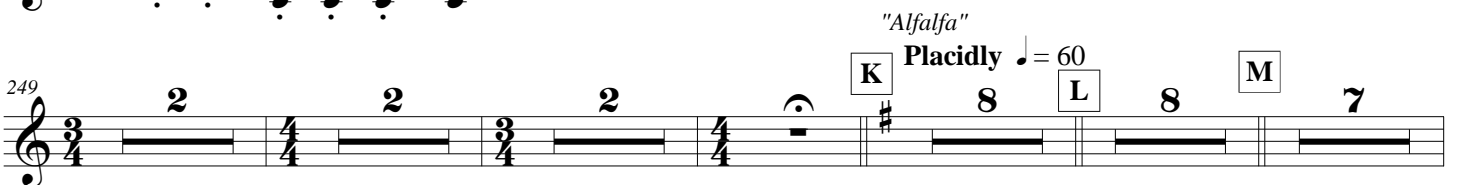

249

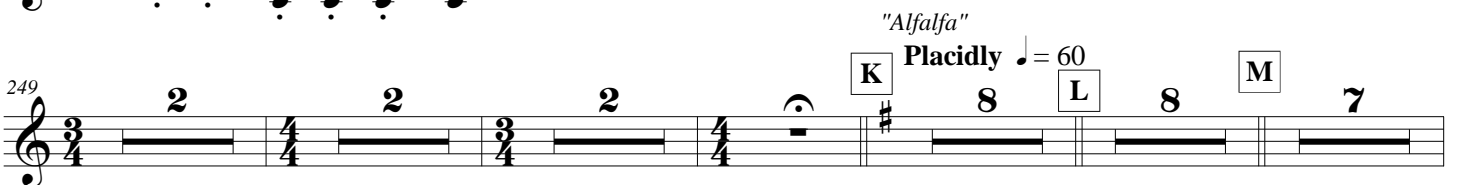

279 *Soli* **N**

*mp*

286 **O**

*ff*

293 **P** "Porky"  
Bright Foxtrot ♩ = 108

*rall.* *mf*

305

**Q**

*mp* *mf*

325 **R**

*mf*

335 **S**

*f*

345

*f*

359

*f* *ff*

368 **Rubato**

*ff*

Commissioned for North Royalton Community Band, Mark Wozniak, Director  
A gift of Joan and Bill Park

# Rascals!

3rd F Horn

arranged by Marc Oliver

"Darla"  
Gently ♩ = 116 A Bright Waltz ♩ = 60

This work is licensed under the Creative Commons Attribution 3.0 Unported License.  
To view a copy of this license, visit <http://creativecommons.org/licenses/by/3.0/> or send a letter to  
Creative Commons, 171 Second Street, Suite 300, San Francisco, California, 94105, USA.

**D** "Tribute to Darla"  
Bright Jazzy Feel ♩ = 160

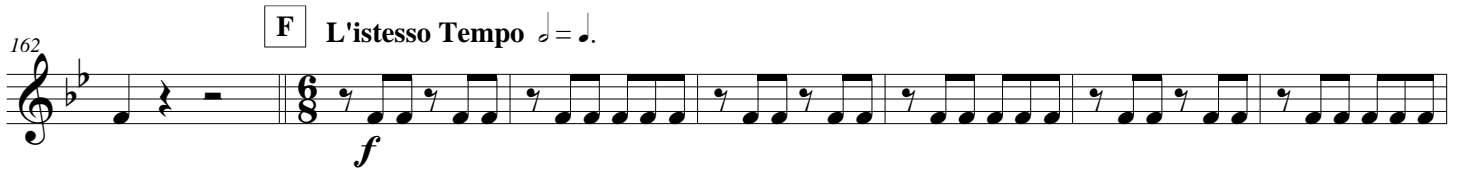
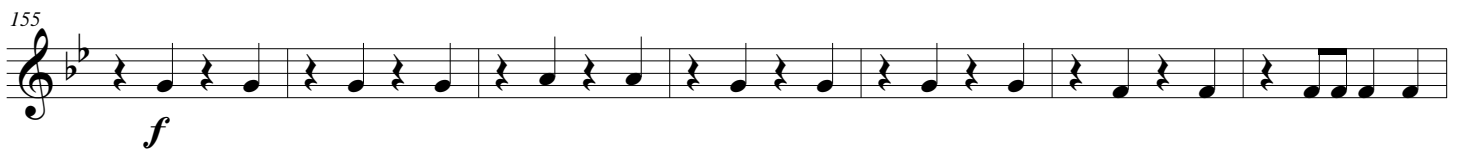
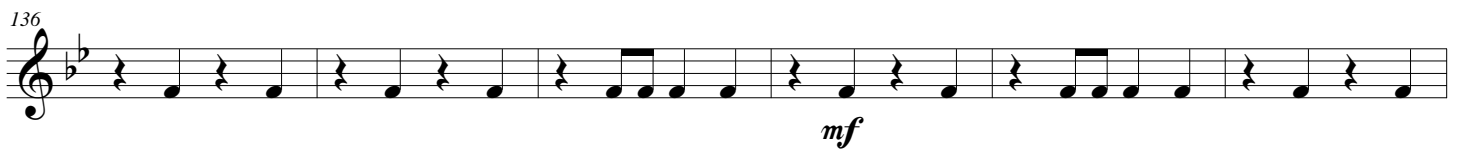
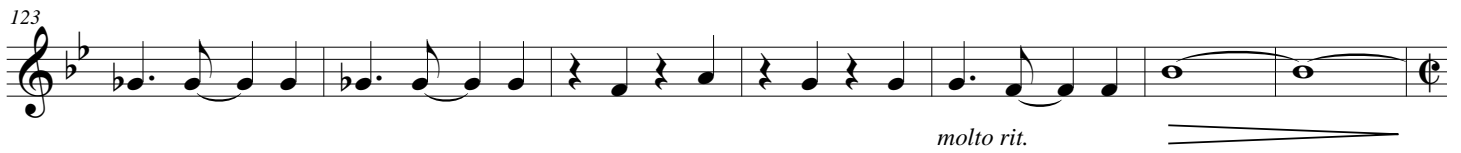

175

182

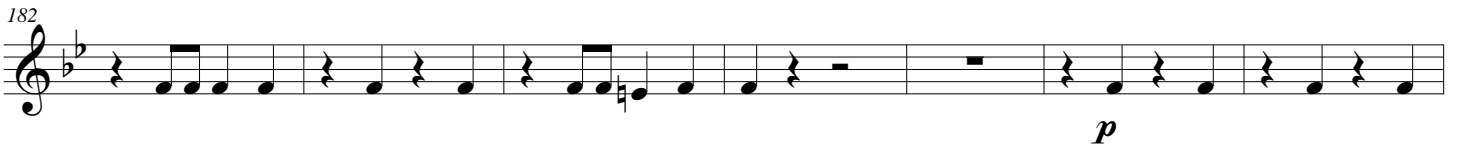

182

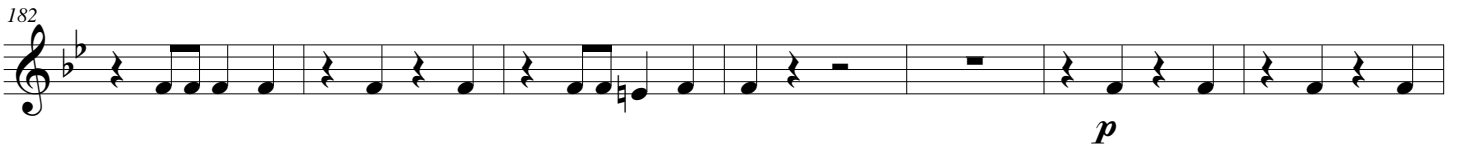

189

189

195

195

202

202

213

213

222

222

231

231

240

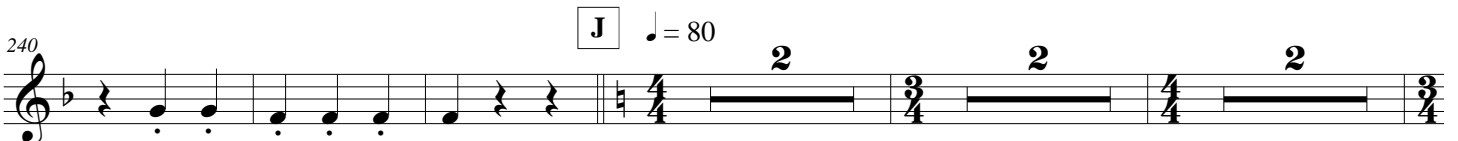

240

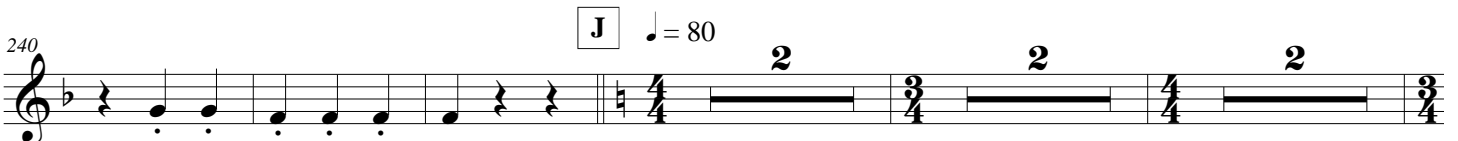

249

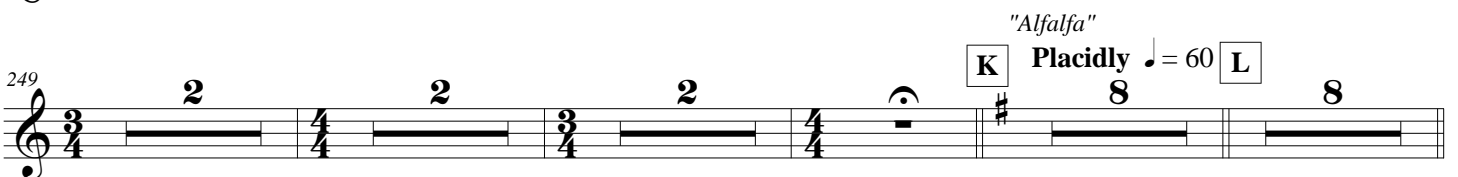

249

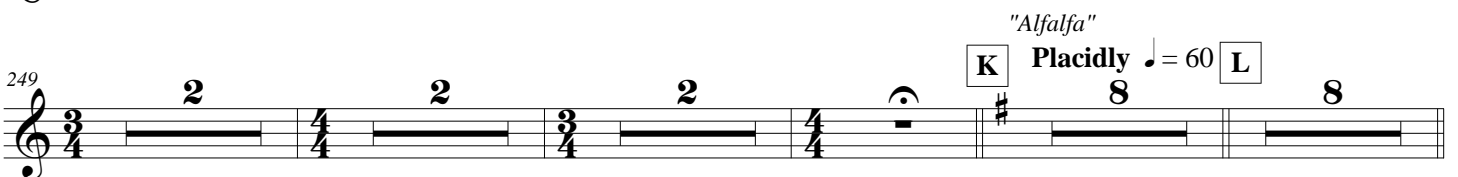

M 7 **Soli** N *mp*

286 O *ff*

293 P "Porky" Bright Foxtrot ♩ = 108 *rall.* *mf*

302

311 Q *mp*

320 *mf*

329 R *mf*

338 S *f*

349 *f* 3 *f*

360 *ff*

368 Rubato *ff*

Commissioned for North Royalton Community Band, Mark Wozniak, Director  
A gift of Joan and Bill Park

# Rascals!

4th F Horn

"Darla"

arranged by Marc Oliver

Gently ♩ = 116 **A** Bright Waltz ♩ = 60

12

*p*

20

29

38

**B** 31

76

**C**  
*p* *f*

84

93

rall.---

102

-----

This work is licensed under the Creative Commons Attribution 3.0 Unported License.  
To view a copy of this license, visit <http://creativecommons.org/licenses/by/3.0/> or send a letter to  
Creative Commons, 171 Second Street, Suite 300, San Francisco, California, 94105, USA.

**D** "Tribute to Darla"  
Bright Jazzy Feel ♩ = 160

*p*

116

123

*molto rit.*

130 **Briskly** ♩ = 120 **E** "Spanky"

*mf*

136

*mf*

142

*mf*

149

*f*

156

**F** L'istesso Tempo ♩ = ♩

*f*

**G** L'istesso Tempo ♩ = ♩

170

*p*

176

182

182

189

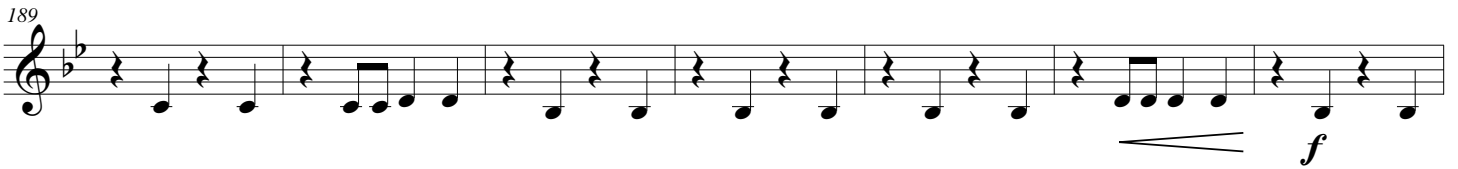

189

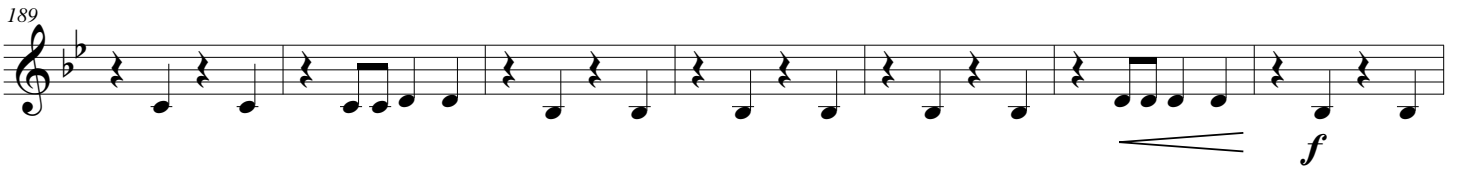

196

196

202

202

213

213

222

222

231

231

240

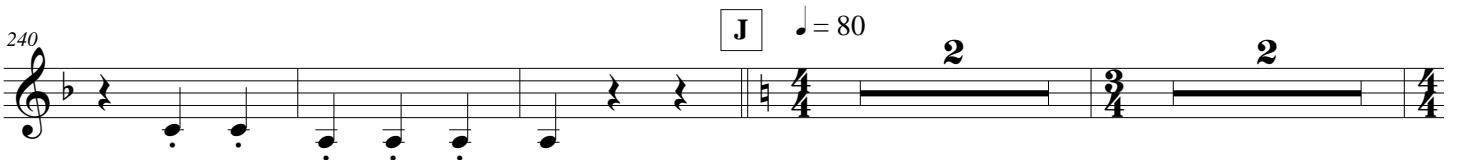

240

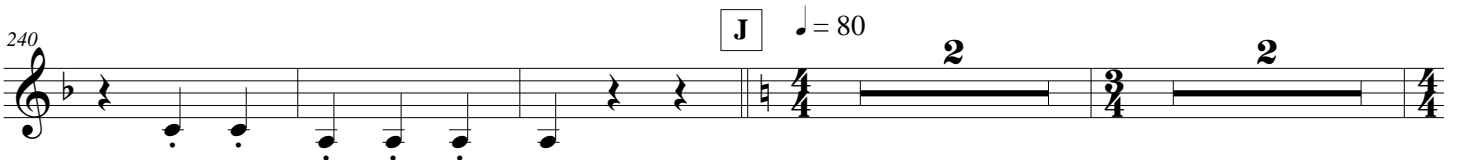

247

247

"Alfalfa"

**K** Placidly  $\text{♩} = 60$

8 **L** 8 **M** 7 **N** Soli

*mp*

284 **O**

*ff*

291 **P** "Porky" Bright Foxtrot  $\text{♩} = 108$

2 2

rall. *mf*

303

313 **Q**

*mp*

323 **R**

*mf* *mf*

333 **S**

*f*

343 **3**

*f*

355 **3**

*f* *ff*

367 **Rubato**

*ff*

# Rascals!

## 1st Trombone

"Darla"

arranged by Marc Oliver

Gently ♩ = 116 **A** Bright Waltz ♩ = 60

12 4 4

26 4 4

42 **B** 16

66

75 **C**

85

96

106 **D** **E** "Tribute to Darla" **Bright Jazzy Feel** ♩ = 160 **Briskly** ♩ = 120 **"Spanky"**

18 3

This work is licensed under the Creative Commons Attribution 3.0 Unported License.  
To view a copy of this license, visit <http://creativecommons.org/licenses/by/3.0/> or send a letter to Creative Commons, 171 Second Street, Suite 300, San Francisco, California, 94105, USA.

132

139

146

153

160

**F** L'istesso Tempo ♩ = ♩.

*ff*

167

**G** L'istesso Tempo ♩ = ♩.

24

*f*

197

*ff*

203

"Spanky Rocks"

**H** Adagio ♩ = 52

*rall.*

"Buckwheat"

**I** Bright Waltz  $\text{♩} = 60$

*mp*

221

231

242

**J**  $\text{♩} = 80$

*fp*

250

"Alfalfa" **K** Placidly  $\text{♩} = 60$  **L**

*fp* *p*

**M** 7 **N**

*mp*

286

**O**

*f* *ff*

294

"Porky" **P** Bright Foxtrot  $\text{♩} = 108$

*rall.* *mf*

302

309 *mp*

317 *mf*

326 *ff*

333 *f*

340 *f*

349 *f* *ff*

356 *f*

363 *ff*

370 *Rubato* *ff*

# Rascals!

2nd Trombone

arranged by Marc Oliver

"Darla"

Gently ♩ = 116 **A** Bright Waltz ♩ = 60

12 4 4

*pp*

26 4 4

42 **B** 16

*pp*

66

75 **C**

*f*

85

96 *rall.*

"Tribute to Darla"

107 **D** Bright Jazzy Feel ♩ = 160 **E** Briskly ♩ = 120 "Spanky"

18 3

*molto rit.* *f*

133

140

147

154

161 [F] L'istesso Tempo ♩ = ♩.

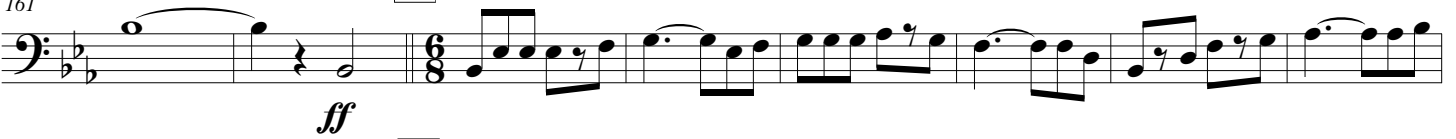

169 [G] L'istesso Tempo ♩ = ♩.

200 [H] "Spanky Rocks" Adagio ♩ = 52

210 [I] "Buckwheat" Bright Waltz ♩ = 60

221

232

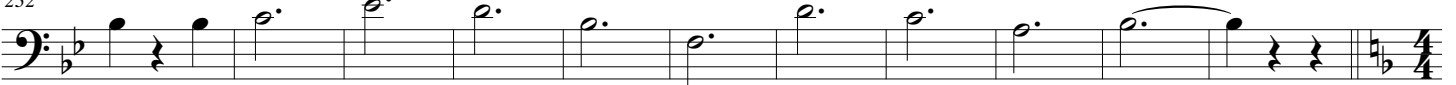

**J** ♩ = 80

*fp* *fp*

251

**K** "Alfalpa" **L** Placidly ♩ = 60

*fp* *p*

**M** **N**

*mp*

286

**O**

*f* *ff*

294

**P** "Porky" Bright Foxtrot ♩ = 108

*rall.* *mf*

302

309

**Q**

*mp*

317

*mf*

326

*ff*

R

333

*f*

S

340

*f*

3

349

*f*

*ff*

356

*f*

363

*ff*

370

*ff*

Rubato

# Rascals!

3rd Trombone

arranged by Marc Oliver

"Darla"

Gently ♩ = 116 **A** Bright Waltz ♩ = 60

12 4 4

*pp*

26 4 4

42 **B** 16

*pp*

66

75 **C**

*f*

86

97

*rall.*

"Tribute to Darla"

**D** Bright Jazzy Feel ♩ = 160 **E** Briskly ♩ = 120 "Spanky"

108 18 3

*molto rit.* *f*

This work is licensed under the Creative Commons Attribution 3.0 Unported License.  
To view a copy of this license, visit <http://creativecommons.org/licenses/by/3.0/> or send a letter to  
Creative Commons, 171 Second Street, Suite 300, San Francisco, California, 94105, USA.

134

141

148

155

**F** L'istesso Tempo ♩ = ♩.

162

**G** L'istesso Tempo ♩ = ♩.  
24

169

"Spanky Rocks"

**H** Adagio ♩ = 52

199

"Buckwheat" *ff*  
**I** Bright Waltz ♩ = 60

210

221

231

**J** ♩ = 80

251

326

*ff*

R

333

*f*

S

340

*f*

3

349

*f* *ff*

356

*f*

363

*ff*

370

*ff*

Rubato

# Rascals!

Baritone *"Darla"* *arranged by Marc Oliver*

Gently ♩ = 116 **A** Bright Waltz ♩ = 60 **B** Bsn.

12 32 *mf*

51

62 Play *mp*

72 **C** *f*

82

93 *rall.*

103 **D** *"Tribute to Darla"* Bright Jazzy Feel ♩ = 160 18 3 *molto rit.*

130 Briskly ♩ = 120 **E** "Spanky" *f*

137

145

152

159

F L'istesso Tempo ♩ = ♩

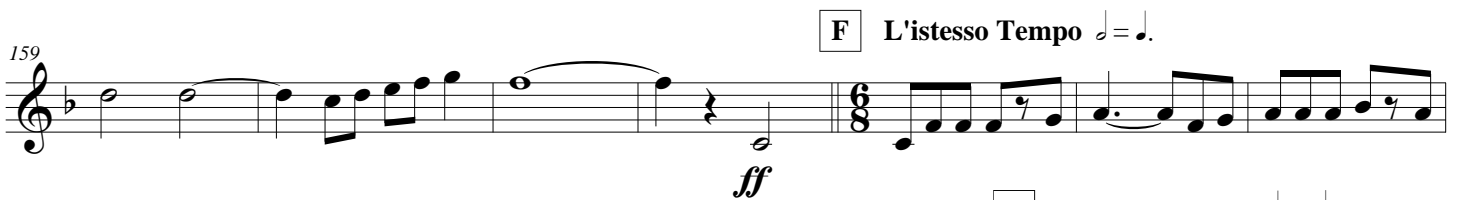

166

G L'istesso Tempo ♩ = ♩

24

196

203

H "Spanky Rocks" Adagio ♩ = 52

I "Buckwheat" Bright Waltz ♩ = 60

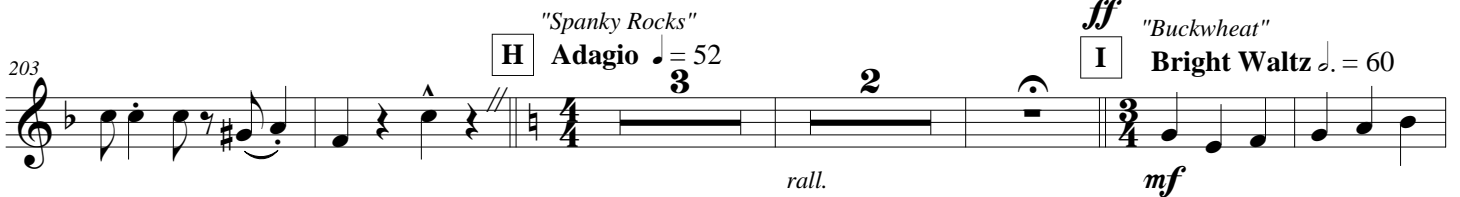

213

222

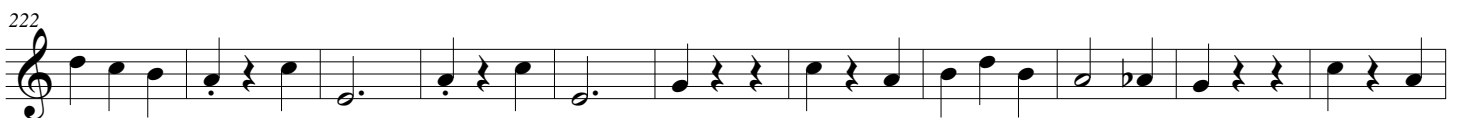

233

Rascals!—Baritone 

**J** ♩ = 80

255 *"Alfalpa"* **K** *Placidly* ♩ = 60 **L** **M** **N** **7** *f*

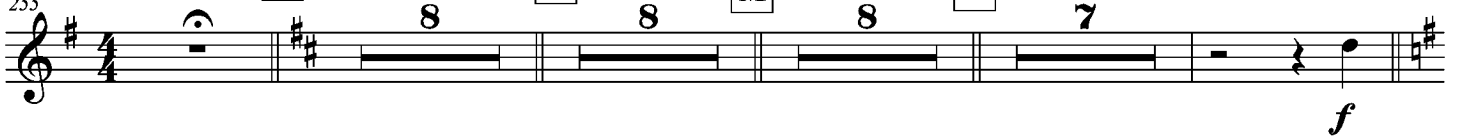

**O**

294 *"Porky"* **P** *Bright Foxtrot* ♩ = 108 *rall.* *mf*

302

309 **Q** *mf*

316

# Rascals!

Euphonium

"Darla"  
Bright Waltz ♩ = 60

arranged by Marc Oliver

Gently ♩ = 116

12 **A** 32 **B** Bsn. *mf*

51

62 *Play* *mp*

72 **C** *f*

82

92 *rall.*

102 **D** "Tribute to Darla"  
Bright Jazzy Feel ♩ = 160  
18 3 *molto rit.*

130 **E** "Spanky"  
Briskly ♩ = 120 *f*

**J** ♩ = 80

2 2 2 2 2 2

255 *"Alfa"* **K** Placidly ♩ = 60 **L** **M** **N** *f*

8 8 8 7

**O** *ff*

294 *"Porky"* **P** Bright Foxtrot ♩ = 108 *rall.* *mf*

302

309 **Q** *mf*

316

324

*ff*

**R**

338

**S**

*f*

345

*f*

354

*ff* *f*

361

*ff*

368

**Rubato**

*ff*

Commissioned for North Royalton Community Band, Mark Wozniak, Director  
A gift of Joan and Bill Park

# Rascals!

Tuba

arranged by Marc Oliver

Gently ♩ = 116

*p* "Darla"

10 **A** Bright Waltz ♩ = 60

19

28

37 **B** 16

61 *p*

71 **C** *f*

81

91

100 *rall.*

This work is licensed under the Creative Commons Attribution 3.0 Unported License.  
To view a copy of this license, visit <http://creativecommons.org/licenses/by/3.0/> or send a letter to  
Creative Commons, 171 Second Street, Suite 300, San Francisco, California, 94105, USA.

**D**

"Tribute to Darla"

Bright Jazzy Feel ♩ = 160

Briskly ♩ = 120

**E**

"Spanky"

18 3

*molto rit.* *mf*

134

*f*

141

*mf*

148

*f*

154

*f*

160

**F** L'istesso Tempo ♩ = ♩.

*ff*

167

**G** L'istesso Tempo ♩ = ♩.

*p*

174

*p*

180

*p*

187

*p*

193

199

206

213

222

231

240

248

286

294 **P** "Porky" **Bright Foxtrot**  $\text{♩} = 108$

302 *rall.* *mf*

309 **Q** *mp*

316

323 *mf*

330 **R** *mf*

337 **S** *f*

344 *ff* *f*

352 *f* **3**

362 *ff*

369 *ff* **Rubato**

Commissioned for North Royalton Community Band, Mark Wozniak, Director  
A gift of Joan and Bill Park

# Rascals!

Timpani

arranged by Marc Oliver

"Darla"  
Gently  $\text{♩} = 116$  **A** **Bright Waltz**  $\text{♩} = 60$  **B** **C** 12 32 31 23

"Tribute to Darla"  
101 7 **D** **Bright Jazzy Feel**  $\text{♩} = 160$  18 3 **Briskly**  $\text{♩} = 120$  **E** "Spanky" 32  
*pp* *f*

rall. ----- *molto rit.*

**F** **L'istesso Tempo**  $\text{♩} = \text{♩}$   
*ff*

170 **G** **L'istesso Tempo**  $\text{♩} = \text{♩}$  30 **H** "Spanky Rocks" **Adagio**  $\text{♩} = 52$  3  
*ff*

208 "Buckwheat"  
**I** **Bright Waltz**  $\text{♩} = 60$  **J**  $\text{♩} = 80$  2 32 2 2 2 2  
*ff*

rall. "Alfalfa"  
251 2 2 **K** **Placidly**  $\text{♩} = 60$  **L** 8 **M** 8 **N** 8  
*mp*

281 **O** 3 3

"Porky"  
292 **P** **Bright Foxtrot**  $\text{♩} = 108$  **Q** 16 **R** 16 **S** 8 6  
*p* *ff* *rall.* *f*

345 4 20 **Rubato**  
*ff* *ff*

This work is licensed under the Creative Commons Attribution 3.0 Unported License.  
To view a copy of this license, visit <http://creativecommons.org/licenses/by/3.0/> or send a letter to Creative Commons, 171 Second Street, Suite 300, San Francisco, California, 94105, USA.

Commissioned for North Royalton Community Band, Mark Wozniak, Director  
A gift of Joan and Bill Park

# Rascals!

Snare Drum

arranged by Marc Oliver

**"Darla"**  
Gently ♩ = 116 **A** **Bright Waltz** ♩ = 60

12

*p*

21

31

41 **B** **C** 32 *f*

81

91

100 **D** **"Tribute to Darla"** **Bright Jazzy Feel** ♩ = 160  
18 3  
*rall.* *molto rit.*

This work is licensed under the Creative Commons Attribution 3.0 Unported License.  
To view a copy of this license, visit <http://creativecommons.org/licenses/by/3.0/> or send a letter to  
Creative Commons, 171 Second Street, Suite 300, San Francisco, California, 94105, USA.

**Briskly** ♩ = 120 **E** "Spanky"

130

*mp*

138

*mf*

146

*mp*

154

*f*

162

**F** L'istesso Tempo ♩ = ♩.

*f*

170

**G** L'istesso Tempo ♩ = ♩.

24

*f*

201

**H** Adagio ♩ = 52

"Spanky Rocks"

*ff* *rall.*

**I** "Buckwheat" **Bright Waltz** ♩ = 60

*mp*

220

229

238 J ♩ = 80

249 K "Alfalfa" Placidly ♩ = 60 L

M N O P "Porky" Bright Foxtrot ♩ = 108

301

310 Q

324 R

333 S

342

351

362

369 Rubato

# Rascals!

Percussion

arranged by Marc Oliver

Gently ♩ = 116

"Darla"

**A** Bright Waltz ♩ = 60

Triangle

Bass Drum

16

28

40

**B** Triangle

p

Wood Block

50

59

(W.B. only)

68

Suspended Cymbal

**C**

f B. Dr.

88

99

rall.

"Tribute to Darla"

Bright Jazzy Feel ♩ = 160

**D** Hi-Hat

*p* B. Dr.

119

Sus. Cym.

Briskly ♩ = 120 "Spanky"

*molto rit.*

128

**E** B. Dr.

*mp*

139

*mf* *mp*

150

*f*

L'istesso Tempo ♩ = ♩

162

**F** Crash Cymbals

*f*

L'istesso Tempo ♩ = ♩

**G** B. Dr.

*p*

W.B.

181

*p*

191

*f*

201 Cyms.

**H** "Spanky Rocks" Adagio ♩ = 52

*ff* *rall.*

**I** "Buckwheat"  
**Bright Waltz** ♩ = 60  
 B. Dr.

*mp*

222

W.B.

232

**J** ♩ = 80  
 W.B.

*f*

248

"Alfalfa" **Placidly** ♩ = 60

**K** 8 **L** 8 **M** 8 **N** 8 **O** 6 2 2

*rall.*

"Porky"  
**P** **Bright Foxtrot** ♩ = 108  
 B. Dr.

*mp*

309

Q

W.B.

2

318

mp

2

2

327

R

mp

336

S

f

345

*ff*

*f*

354

3

*f*

*ff*

366

Rubato

# Rascals!

## Bells

arranged by Marc Oliver

**Gently** ♩ = 116 **A** **"Darla"** **Bright Waltz** ♩ = 60

12 6 5

*mp*

28 5

42 **B** 32 **C** *f*

82

93 *rall.*

**"Tribute to Darla"** **D** **Bright Jazzy Feel** ♩ = 160

103 18 3 *molto rit.*

130 **Briskly** ♩ = 120 **E** **"Spanky"** 32 **F** **L'istesso Tempo** ♩ = ♩ **G** 8 **L'istesso Tempo** ♩ = ♩ **H** **"Spanky Rocks"** **Adagio** ♩ = 52 3 2 *rall.*

210 **I** **"Buckwheat"** **Bright Waltz** ♩ = 60 *mf*

219

*f*

228

235

*mf*

**J** ♩ = 80

"Alfalfa"  
255 **K** Placidly ♩ = 60 **L** **M** **N**

*mp*

283 **O**

"Porky"  
296 **P** Bright Foxtrot ♩ = 108 **Q**

*rall.* *mp* *mf*

318 **R** **S**

345 **2** **24** **Rubato**

*ff*

Commissioned for North Royalton Community Band, Mark Wozniak, Director  
A gift of Joan and Bill Park

# Rascals!

Xylophone

arranged by Marc Oliver

**A** *"Darla"* Gently  $\text{♩} = 116$  12 **B** Bright Waltz  $\text{♩} = 60$  32 **C** 24 7

**D** *"Tribute to Darla"* Bright Jazzy Feel  $\text{♩} = 160$  18 3 **E** Briskly  $\text{♩} = 120$  32 **F** *"Spanky"* L'istesso Tempo  $\text{♩} = \text{♩}$  8 **G** L'istesso Tempo  $\text{♩} = \text{♩}$  34

**H** *"Spanky Rocks"* Adagio  $\text{♩} = 52$  3 2 *molto rit.* **I** *"Buckwheat"* Bright Waltz  $\text{♩} = 60$  16 *rall.* *f*

230 7

**J**  $\text{♩} = 80$  *f* 2

248 2 2

**K** *"Alfalfa"* Placidly  $\text{♩} = 60$  8 **L** 8 **M** 8 **N** 8 **O** 6

255

294 **P** *"Porky"* Bright Foxtrot  $\text{♩} = 108$  16 **Q** 16 **R** 8 *rall.*

**S** 6 4 24 Rubato

This work is licensed under the Creative Commons Attribution 3.0 Unported License.  
To view a copy of this license, visit <http://creativecommons.org/licenses/by/3.0/> or send a letter to  
Creative Commons, 171 Second Street, Suite 300, San Francisco, California, 94105, USA.

# Rascals!

## Chimes

"Darla"

arranged by Marc Oliver

Gently ♩ = 116 **A** Bright Waltz ♩ = 60 **B**

239 J  $\text{♩} = 80$

*f*

247

254 *"Alfalpa"* K *Placidly*  $\text{♩} = 60$  L M N O

294 *"Porky"* P *Bright Foxtrot*  $\text{♩} = 108$  Q

316

R S

364

371 *Rubato*
