

Rákóczy

Overture.

41 1/2 minutes.

Conductor.

Gilmore Band Library.

Kéler Béla.

Edited by V. F. Safranek.

Allegro assai e marziale.

Library No

28.

Tutti.

Clar.
Horns.
Bassoons.

cresc.

Tutti.

Meno mosso.

Cor.

Horn.

Bass etc.

Conductor.

Larghetto religioso.
Clar.
Horn.

Allegro impetuoso.

Conductor.

Fl. *tr*

p Horn.

cresc.

tr

Meno mosso.

Cl.

Cor.

ff Tromb.

3

3

3

© Religioso.

Fl.

Ob.

Cl.

p Bassoon.

Horns.

Cor.

2d Cl. Bassoon.

Bass.

Horn.

3

Allegro agitato.

3

p

Fl.

Cl.

1st Cor.

Conductor.

Conductor.

Conductor.

E Più lento e religioso.

Clar.
1st Horn.

Andante con moto. (quasi canto eroico.)

Brass.
p

F and Clar.

f

Clar.

2d Clar. (Sax. at option.)

p

p

f

Tempo I.
Tutti.

rit.
ff
Dr.

Conductor.

Conductor.

a tempo

rit.

1st Cor.

3d Horn.

Cor.

Conductor.

Conductor.

Two systems of piano accompaniment. The first system consists of two staves with various musical notations, including dynamics like *ff* and *ffz*. The second system includes a part for the 1st Cor. (1st Cor.) and features a *p* dynamic marking.

Andante con moto.

Clar.

Four systems of musical notation for Clarinet and Trombone. The Clarinet part is marked *p* and the Trombone part is marked *f*. The section concludes with a *rit.* (ritardando) marking.

Conductor.

Più mosso.

Tutti.

Brass.

f *ff*

Dr.

Brass.

f *ff*

Dr.

K

p

Tutti.

f

Dr.

Solo Clar.

L

M Lento e religioso.

a tempo Tutti.

Lento.

Fine.

Rákóczy

Overture.

D \flat Piccolo.

Gilmore Band Library.

Kéler Béla.

Edited by V. F. Safranek.

Allegro assai e marziale.

Library No 28.

f

p

mf

f

tr

ff meno mosso.

Larghetto religioso.

17

(B)

p

ff

p

ff

Allegro Impetuoso.

p

f

tr

p

mf

f

Meno mosso.

Religioso. Allegro agitato.

(C)

12

21

p

ff

D \flat Piccolo.

p

cresc. poco a poco.

ff

Più lento e religioso. *Andante con moto.*

9 12 6 Fl. only.

p *p* *f*

Tempo I.

rit. *ff* *f* *ff*

Db Piccolo.

ff *fz* *ff*

p *cresc.*

mf *f* *ff*

Piu lento. *a tempo*

3 19

cresc. poco a poco.-

ff

D \flat Piccolo.

Andante con moto. Più mosso.

Rákóczy Overture.

1ST Flute in C.

Gilmore Band Library.

Kéler Béla.

Edited by V. F. Safranek.

Allegro assai e marziale.

Library No 28.

f

p

poco a poco cresc.

ff

Larghetto religioso.

ff

meno mosso.

p

ff

cresc.

fp

Allegro Impetuoso.

f

p

cresc.

ff

Meno mosso.

Religioso.

p

ff

1ST Flute in C.

Allegro agitato.

1ST Flute in C.

Andante con moto. (quasi canto eroico.)

12 (F) 6

p

f *rit.* *ff*

Tempo I.

p

f *sfz* *ff*

(II) *ff*

8va

p *poco a poco cresc.*

ff *Più lento.* *p*

a tempo

riten. *p*

4

1ST Flute in C.

p

poco a poco cresc.

ff

p

Andante con moto.

f

rit.

Più mosso.

1ST Flute in C.

ff *ff*

p

ff

p *cresc.*

ff

ff

Lento e religioso. *Lento.*

ff a tempo *Fine.*

Rákóczy Overture.

2ND Flute in C.

Gilmore Band Library.

Kéler Béla.
Edited by V. F. Safranek.

Allegro assai e marziale.

Library No.
28.

Larghetto religioso.

Allegro Impetuoso.

Meno mosso.

Religioso.

Allegro
agitato.

2ND Flute in C.

- Staff 8:** A tempo change to *Andante con moto.* (Moderately with motion) and the instruction *(quasi canto eroico)* (quasi heroic song).

Rehearsal marks are indicated by circled letters: **D** (Staff 6), **E** (Staff 7), **F** (Staff 8), and **G** (Staff 9). Numerical counts (3, 4, 6, 8, 12) are placed below the staves to indicate measures.

2ND Flute in C.

ff

p *cresc.*

ff

Più lento. *rit.* *a tempo* *p*

p

p

cresc.

ff

p

2ND Flute in C.

Andante con moto.

Più mosso..

Rákóczy

Overture.

1ST Oboe.

Kéler Béla.

Gilmore Band Library.

Edited by V. F. Safranek.

Allegro assai e marziale.

Library No
28.

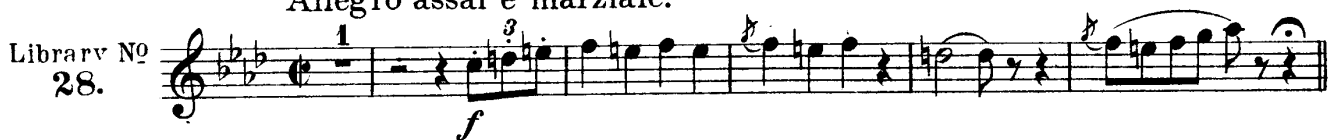

Allegro impetuoso.

© Religioso.

Allegro agitato.

1ST Oboe.

Andante con moto.

Tempo I.

1ST Oboe.

f *ff*

p *poco a poco cresc.*

ff *Più lento.* *riten.* 2 1

a tempo 5 4 *p* *p*

3

2 *p*

poco a poco cresc.

ff

I 1

1ST Oboe.

Andante con moto.

2^d Ob. *p*

2^d Ob. *f* *rit.* **Più mosso.** 3

ff 4 *ff*

K *p* *cresc.*

f *ff*

p cresc. **L** *ff*

M *Lento e religioso.* *a tempo* *Lento.* *p* *ff* *Fine.*

Rákóczy

2ND Oboe.

Overture.

Gilmore Band Library.

Kéler Béla.

Edited by V. F. Safranek.

Allegro assai e marziale.

Library No.
28.

Larghetto religioso.

Allegro Impetuoso.

Religioso.

Allegro agitato.

2ND Oboe.

p cresc. **1** **D** *ff*

E *Piu lento.* *p* **F** *Andante con moto.* *Quasi canto eroico.* **18**

G *f* *rit.* *ff* **Tempo I.**

H *ff*

3 *p cresc.*

Più lento. **2** **1** *riten.*

a tempo **14** **9** **4**

2ND Oboe.

p *cresc.* 9 1

ff **I**

p *f*

2 **Andante con moto.**

p

f

Più mosso. 3 *rit.* *ff* **K**

4 *ff* *p*

ff *p* *cresc.*

L *ff* 4 8

M *Lento e religioso.* *a tempo* *Lento.* *p* *Fine.*

Solo B \flat Clarinets.

Rákóczy Overture.

Gilmore Band Library.

Kéler Béla.
Edited by V. F. Safranek.

Library No. 28. *Allegro assai e marziale.*

ff *p* *poco a poco cresc.* *ff* *ff meno mosso.* *p* *ff* *cresc.* *fp* *ff* *cresc.* *fp* *ff* *Allegro impetuoso.* *ff* *p cresc.* *ff meno mosso.* *Religioso.* *p* *1st Ob.* *one a due* *5*

Solo B \flat Clarinets.

Allegro agitato.

2
p

p

poco a poco cresc.

D
ff

E *Più lento e religioso.*
p

Andante con moto.

12 **F** 6

Solo B \flat Clarinets.

Tempo I.

Solo B \flat Clarinets.

p

poco a poco cresc.

ff

p

p

Rákóczy

1ST B \flat Clarinet.

Overture.

Gilmore Band Library.

Kéler Béla.

Edited by V. F. Safranek.

Allegro assai e marziale.

Library No
28.

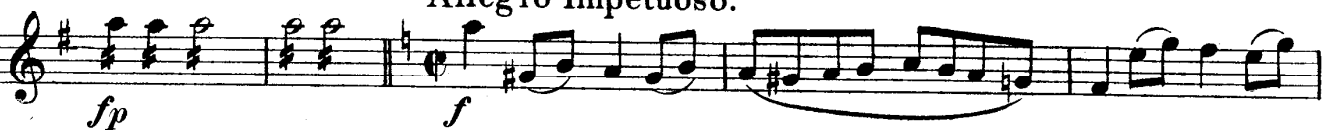
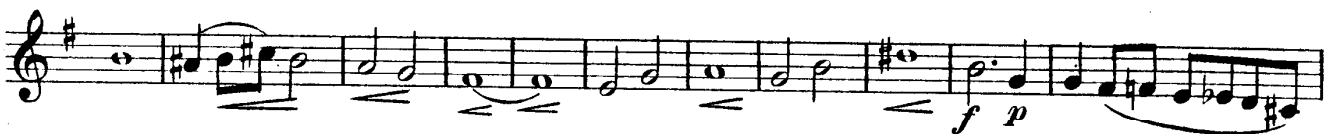
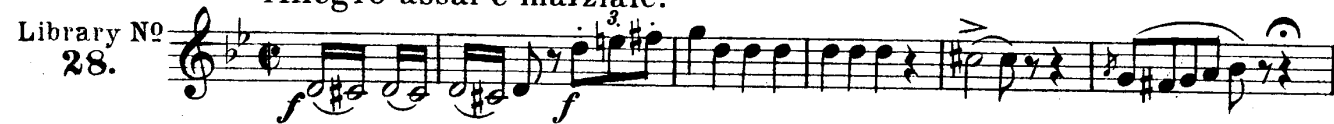

1ST B \flat Clarinet.

Meno mosso.

ff

Religioso.

à 2

p

(one)

©

Allegro agitato.

p

poco a poco cresc.

ff

Più lento e religioso.

⑤

p

1ST B \flat Clarinet.

Andante con moto.

1ST B \flat Clarinet.

p

ff

p *p*

Andante con moto.

p

f

Più mosso. 3

rit.

Rákóczy

2ND & 3RD B \flat Clarinets.

Overture.

Gilmore Band Library.

Kéler Béla.

Edited by V. F. Safranek.

Allegro assai e marziale.

Library No.
28.

f

p

poco a poco cresc. - - - ff

A *Meno mosso.*
ff

Larghetto religioso.
p

f p

B *p ff cresc.*

fp ff cresc. fp

Allegro impetuoso.

f p cresc. - - -

Meno mosso.

ff

C Religioso.

p

2ND & 3RD B \flat Clarinets.

Allegro agitato.

p

poco a poco cresc.

ff

D

E Più lento e religioso.

p

F

p

2ND & 3RD B \flat Clarinets.

Tempo I.
rit. *ff*

p *f* *fz* *ff*

ff *tremolo*

p *poco a poco cresc.*

ff *Piu lento.* *rit.* *p*

a tempo *p*

2ND & 3RD B \flat Clarinets.

poco a poco cresc.

I *ff*

Andante con moto.

p *p*

f

Più mosso. 3

rit. *ff*

K *ff* *p*

p cresc. *f* *ff*

L *f* *ff*

M *Lento e religioso.*

a tempo *ff* *Lento.* *p* *Fine.*

Rákóczy

Overture.

1ST Eb Clarinet.

Gilmore Band Library.

Kéler Béla.

Edited by V. F. Safranek.

Allegro assai e marziale.

Library No
28.

1ST E \flat Clarinet.

Allegro agitato.

1ST Eb Clarinet.

Più lento e religioso.
1 (E) 9
p

Andante con moto. (quasi canto eroico.)
12 (F) 6
p

f (G)

Tempo I.
rit. *ff*

p cresc. -

fz *ff*

(H) *ff*

poco a poco cresc. -
p

Più lento. 2
ff

1ST E \flat Clarinet.

a tempo

Prit. *p*

poco a poco cresc.

ff

1

2

Rákóczy

Overture.

2ND E \flat Clarinet.

Gilmore Band Library.

Kéler Béla.

Edited by V. F. Safranek.

Allegro assai e marziale.

Library No
28.

Larghetto religioso.

Allegro Impetuoso.

Meno mosso.

Religioso.

Allegro agitato.

2ND Eb Clarinet.

poco a poco cresc.-

D

ff

Più lento e religioso.

E 9 **F** 6

p *p*

G

f *rit.* *ff*

Tempo I.

2ND E \flat Clarinet.

p *cresc.*

fz *ff*

p *cresc.*

ff *Più lento. 2* *p rit.* *a tempo*

poco u

2ND Eb Clarinet.

poco cresc.

ff

Andante con moto.

12 *f* *rit.* *Più mosso.* 3 *ff*

4 *ff* *p* **(K)** 1

1 *ff*

1 *ff*

p cresc. *f* **(L)** *ff*

Lento e religioso. a tempo

(M) *ff* *Lento.* *p* *Fine.*

Rákóczy

Bass Clarinets.

Overture.

Gilmöre Band Library.

Kéler Béla.

Edited by V. F. Safranek.

Library No. 28. *Allegro assai e marziale.*

Bass Clarinets.

Allegro agitato.

Bass Clarinets.

Bass Clarinets.

- Staff 1: *ff* (fortissimo)
- Staff 2: *ff* (fortissimo)
- Staff 3: *Andante con moto.*
- Staff 4: *p* (piano)
- Staff 5: *f* (forte)
- Staff 6: *Più mosso.* (rit. - ritardando)
- Staff 7: *ff* (fortissimo)
- Staff 8: *ff* (fortissimo)
- Staff 9: *f* (forte)
- Staff 10: *p* (piano), *mf* (mezzo-forte), *f* (forte)
- Staff 11: *ff* (fortissimo)
- Staff 12: *Lento e religioso.* (Lento), *a tempo*
- Staff 13: *Lento.* (Lento), *p* (piano), *Fine.*

The score also features several first endings marked with circled letters: **I**, **K**, and **L**.

Rákóczy Overture.

Alto Clarinets.

Gilmore Band Library.

Kéler Béla.

Edited by V. F. Safranek.

Library No.
28.

Allegro assai e marziale.

Larghetto religioso.

Allegro impetuoso.

Religioso.

Alto Clarinets.

Allegro agitato.

8 *p* 6 *p*

poco a poco cresc.

D *ff*

E *Più lento e religioso.* *p*

F *f*

Andante con moto.

mp

Alto Clarinets.

Tempo I.

ff

p *cresc. - f*

ff

p *cresc. a tempo*

rit. *p* *6*

p *p*

poco a poco cresc.

Alto Clarinets.

ff

I

p

Andante con moto.

p

f

Più mosso.

rit.

ff

K

p

ff

p

mf

f

L

ff

M *Lento e religioso.* *a tempo* *Lento*

p *ff* *p* *Fine.*

Rákóczy

Overture.

1ST Bassoon.

Gilmore Band Library.

Kéler Béla.

Edited by V. F. Safranek.

Allegro assai e marziale.

Library No
28.

Larghetto religioso.

Allegro Impetuoso.

1ST Bassoon.

Meno mosso.

p cresc. - - - - - ff

Religioso.

p

Allégo agitato.

p

2nd Bassoon.

poco a poco cresc. - - - - -

1ST Bassoon.

1ST Bassoon.

(H)
ff
p poco a poco cresc. -
ff *Più lento.* *p* *rit.*
a tempo *p*
poco a poco cresc. -

1ST Bassoon.

Andante con moto.

Più mosso.

Lento e religioso.

Rákóczy

Overture.

1

2ND Bassoon.

Gilmore Band Library.

Kéler Béla.

Edited by V. F. Safranek.

Allegro assai e marziale.

Library No.

28.

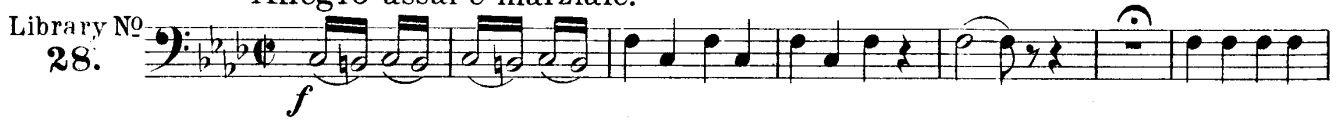

Larghetto religioso.

Allegro impetuoso.

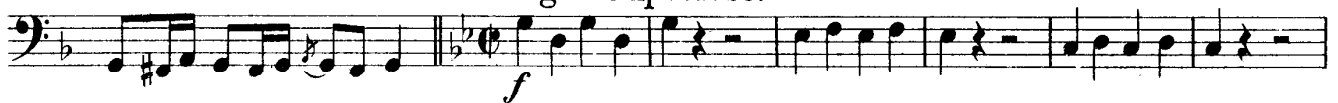

Meno mosso.

Religioso.

2ND Bassoon.

Allegro agitato.

2ND Bassoon.

p *p cresc.* 8

ff

ⓐ

p

Andante con moto.

p *f*

Più mosso.

rit. *ff* 3

ff *p* Ⓚ

ff 4

f *ff* Ⓛ

Ⓜ Lento e religioso.

a tempo

Lento.

p *ff* *p* Fine.

Rákóczy

Contra Bassoon.

Overture.

Gilmore Band Library.

Kéler Béla.

Edited by V. F. Safranek.

Allegro assai e marziale.

Library No
28.

Meno mosso.

Larghetto religioso.

Allegro Impetuoso.

Meno mosso.

© Religioso. 4

Allegro agitato.

Contra Bassoon.

Contra Bassoon.

Rákóczy

Soprano Saxophone.

Overture.

Gilmore Band Library.

Kéler Béla.

Edited by V. F. Safranek.

Allegro assai e marziale.

Library No
28.

Meno mosso.

Larghetto religioso.

Allegro Impetuoso.

Meno mosso.

Religioso.

Soprano Saxophone.

Allegro agitato.

21

p

cresc. - - - - - ff

p

(E) *Piu lento e religioso.*

p

f

p

Andante con moto. (Quasi canto eroico.)

Soprano Saxophone.

Tempo I.

f *rit.* *p* *f* *fz* *ff* *p* *cresc.* *Più lento.* *ff* *a tempo* *19* *p* *p* *p* *cresc.* *ff*

Soprano Saxophone.

①

Andante con moto.

3

p

f

rit.

Più mosso.

3

4

ff

p

Ⓚ

f

p

Ⓛ

mf

f

ff

4

8

Ⓜ Lento e religioso. *a tempo* Lento.

p *ff* *p* *Fine.*

Rákóczy

Alto Saxophone.

Overture.

Gilmore Band Library.

Kéler Béla.

Edited by V. F. Safranek.

Allegro assai e marziale.

Library No
28.

Meno mosso.

Larghetto religioso.

ⓑ

Allegro Impetuoso.

Meno mosso.

ⓒ Religioso.

Alto Saxophone.

Allegro agitato.

Più lento e religioso.

Andante con moto. (Quasi canto eroico.)

At option of Conductor.

Alto Saxophone.

Tempo I.

ff

p *f*

H *p cresc.*

ff

Più lento. *mf* *rit.* *a tempo p*

4

4

4

4

1

Alto Saxophone.

1 1 1

cresc. - - - - *ff*

①

p

Andante con moto.

p

Più mosso. 3

f *rit.* *ff*

① *ff* *p*

ff *p*

p *mf* *f*

① *ff*

① Lento e religioso. a tempo

① *Lento.* *p* *ff* *p* *Fine.*

Rákóczy

Tenor Saxophone.

Overture.

Gilmore Band Library.

Kéler Béla.

Edited by V. F. Safranek.

Library No 28. *Allegro assai e marziale.*

Meno mosso.

Larghetto religioso.

Allegro impetuoso.

Meno mosso. Religioso.

Tenor Saxophone.

Allegro agitato.

p

cresc. - - - ff

D

Piu lento e religioso.

p

E

Andante con moto. (Quasi canto eroico.)

p

F

f

Tenor Saxophone.

Rákóczy

Overture.

Baritone Saxophone.

Gilmore Band Library.

Kéler Béla.
Edited by V. F. Safranek.

Allegro assai e marziale.

Library No
28.

Larghetto religioso.

Allegro impetuoso.

Meno mosso.

Religioso.

Baritone Saxophone.

Allegro agitato.

E *Più lento e religioso.*

Andante con moto.
(quasi canto eroico)

Baritone Saxophone.

F
f *p*

G
f

Tempo I.
rit. *ff*

p *cresc. - - ff*

H

p *cresc. -*

ff *Più lento.* *mf* *rit.*

a tempo *p*

Baritone Saxophone.

cresc. - - - - *ff*

I

p *p* *Andante con moto.*

f

Più mosso. *rit.* *ff* **3**

4 *ff* **K** *p* **2** **2** **2**

ff **3** *p* *mf* *f*

L *ff*

M *Lento e religioso.* *a tempo* *Lento.* *p* *Fine.*

Rákóczy.

Bass Saxophone.

Overture.

Gilmore Band Library.

Kéler Béla.

Edited by V. F. Safranek.

Library No. 28. **Allegro assai e marziale.**

Larghetto religioso.

Allegro impetuoso.

Religioso.

Bass Saxophone.

Allegro agitato.

(E) *Più lento e religioso.*

Andante con moto.
(quasi canto eroico)

Bass Saxophone.

F
f *p*

G
f

Tempo I.
rit. *ff*

p *cresc* *f*

H
p *cresc.*

ff *mf* *rit.* *a tempo* *p*

Bass Saxophone.

cresc. -

ff

I

Andante con moto.

Più mosso.

K

L

M *Lento e religioso. a tempo* *Lento.* *Fine.*

Rákóczy

Solo B \flat Cornets.

Overture.

9 1/2 minutes.

Kéler Béla.

Edited by V. F. Safranek.

Gilmore Band Library.

Allegro assai e marziale.

Library No
28.

Larghetto religioso.

Allegro agitato.

Solo B \flat Cornets.

Fighorn. *Andante con moto. (quasi canto eroico)*

one

a due

Tempo I.

Solo B \flat Cornets.

Solo B \flat Cornets.

Andante con moto.

Clar. *p*

f *rit.*

Più mosso.

f *ff*

f *ff* *p* **K**
Flhorn.

p

p *ff*

p *mf*

L *f* *ff*

4

8 **M** *Lento e religioso.* *a tempo* *Lento.* *p* *ff* *p* *Fine.*

Rákoczy

Overture.

1ST B \flat Cornet.

Gilmore Band Library.

Kéler Béla.

Edited by V. F. Safranek.

Allegro assai e marziale.

Library No
28.

1ST B \flat Cornet.

D *ff*

E *Piu lento e religioso.* 8 *p*

Andante con moto. (Quasi canto eroico.) *p*

F *f*

G *f* *rit.*

Tempo I. *ff*

p cresc. *f* *ff*

H *ff*

p poco a poco

cresc. *ff* *Più lento.*

a tempo 4 *rit.* *p* *p*

1ST B \flat Cornet.

Rákóczy

Overture.

2ND B \flat Cornet.

Gilmore Band Library.

Kéler Béla.

Edited by V. F. Safranek.

Allegro assai e marziale.

Library No.
28.

2ND B \flat Cornet.

Andante con moto.

Tempo I.

2ND B \flat Cornet.

Andante con moto.

Più mosso.

1ST B \flat Trumpet.

(3rd B \flat Cornet.)

Rákóczy Overture.

Gilmore Band Library.

Kéler Béla.
Edited by V. F. Safranek.

Allegro assai e marziale.

Library No

28.

1ST B \flat Trumpet.

Tempo I.

G *f* *rit.* *ff* *cresc.*

H *f* *ff* *cresc.*

Più lento. *rit.* *a tempo.* *ff*

I *ff* *rit.* *a tempo.* *ff*

Andante con moto. *p* *f*

rit. *Più mosso.* *f* *ff*

K *mf* *ff*

p *mf* *f* *ff* **L**

M *Lento e religioso.* *a tempo* *Lento.* *p* *ff* *Fine.*

2ND B \flat Trumpet. (4th B \flat Cornet.)

Rákóczy Overture.

Gilmore Band Library.

Kéler Béla.

Edited by V. F. Safranek.

Allegro assai e marziale.

Library No. 28.

2ND B \flat Trumpet.

Tempo I.

① *f* *rit.* *ff* *cresc.-* *p* **②** *ff* *cresc.-* *mf* *Più lento.* *rit.* *a tempo* *ff* **③** *ff* *Andante con moto.* *p* *f* *Più mosso.* *rit.* *f* *ff* **④** *mf* *ff* **⑤** *p* *mf* *f* *ff* *Lento.* *p* *Fine.*

52 12 12 8

1ST B \flat Fluegelhorn.

Rákóczy

Overture.

Gilmore Band Library.

Kéler Béla.
Edited by V. F. Safranek.

Allegro assai e marziale.

Library No
28.

Larghetto religioso.

Allegro impetuoso.

Meno mosso.

Religioso.

Allegro agitato.

1ST B \flat Fluegelhorn.

p *cresc.* - - - - - *ff*

p

Più lento e religioso.

1 6 *p*

Andante con moto. (quasi canto eroico)

p

f

12 *f* *rit.* *ff* *Tempo I.*

p

f *ff*

H

p

Più lento.

ff *p*

a tempo

6 *p*

10 *p*

1ST B \flat Fluegelhorn.

8 *p* *mf* *ff*

Andante con moto. 12 *p* *f*

rit. *f* *ff*

f *ff*

p *ff*

cresc. *ff*

p *cresc.* *ff*

M Lento e religioso. *a tempo* *Lento.* *p* *Fine.*

Rákóczy

1

2ND B \flat Fluegelhorn.

Overture.

Gilmore Band Library.

Kéler Béla.

Edited by V. F. Safranek.

Allegro assai e marziale.

Library No.
28.

f *f* *p* *cresc.* *f* *Meno mosso.* *Larghetto religioso.* *ff* *p* *ff* *p* *ff* *Allegro impetuoso.* *f* *p* *Meno mosso.* *ff* *C Religioso.* *11* *Allegro agitato.* *mp* *32*

2ND B \flat Fluegelhorn.

mf 1 ff (D)

(E) Più lento e religioso. 1 9 p

Andante con moto. (quasi canto eroico)

p

(F) f 1

p

(G) f rit. ff Tempo I.

p f

f ff (H) ff

p

2ND B \flat Fluegelhorn.

Più lento. 4 *ff* 3

a tempo 11

32 *mf* 1 *ff*

①

Andante con moto. 12 *f* *rit.* *Più mosso.* *f* 2 *p*

ff *f*

① *ff* 15 *ff*

① *ff* 4 *f*

① *ff* 4

① *Lento e religioso.* *p* *a tempo* *ff* *Lento.* *p* *Fine.*

Rákóczy

1ST E \flat Horn. (E \flat Alto.)

Overture.

Gilmore Band Library.

Kéler Béla.
Edited by V. F. Safranek.

Library No. 28. *Allegro assai e marziale.*

Meno meno. *Larghetto religioso.*

Allegro impetuoso.

Meno meno.

Religioso. *Solo.*

Allegro agitato.

1ST E \flat Horn.

poco a poco cresc. -

E *Più lento e religioso.*

Andante con moto. (Quasi canto eroico.)

1ST E^b Horn.

1ST E \flat Horn.

p poco a poco cresc. -

ff

I

p *p* *p*

f

f

rit. *f* *ff*

f *ff*

K *p*

ff

p cresc.

L *ff*

M *Lento e religioso. a tempo* *p* *ff* *Lento.* *p* *Fine.*

Rákóczy

2ND E^b Horn.
(E^b Alto.)

Overture.

Gilmore Band Library.

Kéler Béla.

Edited by V. F. Safranek.

Library No 28. **Allegro assai e marziale.**

f *p* *poco a* *poco cresc.* - - *ff* *Meno mosso.* *Larghetto religioso.* *p* *p* *f* *p* *ff* *Allegro Impetuoso.* *ff* *f* *Meno mosso.* *Religioso.* *p cresc.* - - *ff* *p* *Allegro agitato.* *p*

2ND E^b Horn.

Andante con moto. (Quasi canto eroico.)

2ND E \flat Horn.

Rákóczy

3RD & 4TH E \flat Horns. (E \flat Altos.)

Overture.

Gilmore Band Library.

Kéler Béla.
Edited by V. F. Safranek.

Library No. 28. *Allegro assai e marziale.*

p poco a poco cresc.

ff

Meno mosso.

ff

Allegro Impetuoso.

ff

Religioso.

cresc. - - - *Meno mosso.*

Allegro agitato.

p

poco a poco cresc.

3RD & 4TH E^b Horns.

D
ff

E *Più lento.* *Andante con moto.*
p

F
f

G
f *rit.* *ff*
Tempo I.

H
f *ff* *ff*
poco a poco cresc.
Più lento. *2* *1*
rit.

a tempo
p *6*

3RD & 4TH E^b Horns.

- Staff 4:** Marked with a circled **I** and contains various articulations.
- Staff 10:** Includes a *p cresc.* instruction.
- Staff 12:** Marked with a circled **M** and a *Lento e religioso. a tempo* instruction.

1ST & 2ND Tenors
(Trombones)

Rakoczy
Overture.

Gilmore Band Library.

Kéler Béla.

Edited by V. F. Safranek.

Allegro assai e marziale.

Library No
28.

ff

ff

Meno mosso. f

Larghetto religioso. 16

Allegro impetuoso. ff

Meno mosso. ff

Religioso. 11

Allegro agitato. 42 p

poco a poco cresc.

ff

Più lento e religioso. 9

Andante con moto. p

ff

12

1ST & 2ND Tenors

Tempo I.

1ST & 2ND Trombones:
(Bb Tenors 9:)

Rakoczy

Overture.

Gilmore Band Library.

Kéler Béla.

Edited by V. F. Safranek.

Allegro assai e marziale.

Library No
28.

2 *f* *f*

8 **A**

Meno mosso. *ff* *f* *Larghetto religioso.* 16 **B**

ff *ff* *f* *Allegro impetuoso.*

Meno mosso. 3 *ff* 4 *f*

C *Religioso.* 11 *Allegro agitato.* 42 *p* *poco a poco cresc.*

D *ff*

ff

ff

Piu lento e religioso. 9 **E** *Andante con moto.* *p*

p

F *f* 12

1ST & 2ND Trombones

Tempo I.

① *f* *rit.* *ff* *p* *f*

ff *rit.* *a tempo* 40 *p* *poco*
a poco cresc. *ff*

②

Andante con moto. 2 12 *p* *f* *rit.*

Più mosso. *f* *ff* *f*

③ 15 *ff* *f*

ff *Lento e religioso.* *a tempo* *Lento.* *p* *f* *Fine.*

④ 4

⑤ *p* *ff* *p*

Rákóczy

Bass Trombones.

Overture.

Gilmore Band Library.

Kéler Béla.

Edited by V. F. Safranek.

Allegro assai e marziale.

Library No
28.

Larghetto religioso.

Meno mosso.

Allegro impetuoso.

Meno mosso.

Religioso. 3

Allegro agitato.

Più lento
e religioso.

Bass Trombones.

Andante con moto. Quasi canto eroico.

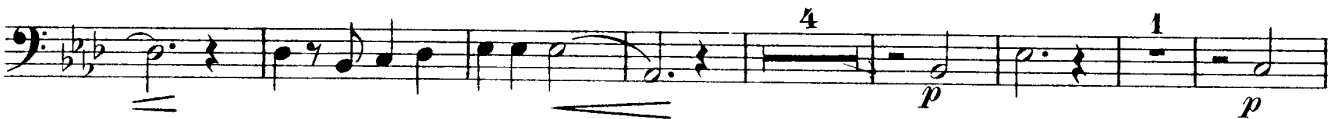
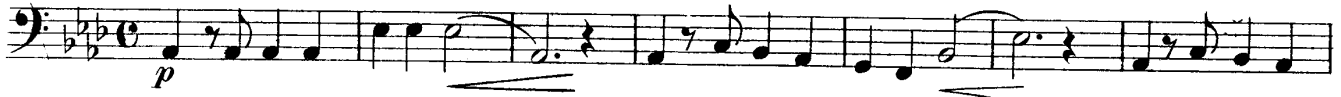

Tempo I.

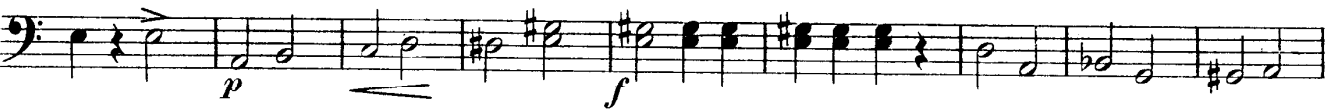

Bass Trombones.

ff

I

Andante con moto.

p *f*

Più mosso.

rit. *f* *ff*

f *ff*

K *p*

ff

f *ff* **L**

M *Lento e religioso.*

ff *p*

a tempo

Lento.

ff *p* *Fine.*

Rákóczy

Overture.

1ST Baritones

Gilmore Band Library.

Kéler Béla.

Edited by V. F. Safranek.

Allegro assai e marziale.

Library No
28.

Larghetto religioso.

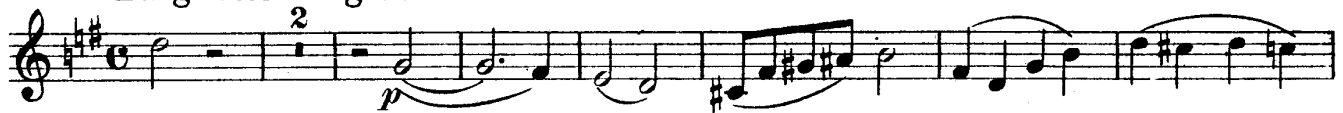

Allegro Impetuoso.

1ST Baritone

1ST Baritones

1ST Baritones

1ST Baritones

Andante con moto.

12

Più mosso.

rit.

f

ff

f

ff

(K)

p

ff

p cresc. -

f

ff

(L)

(M) Lento e religioso.

u tempo

Lento.

p

ff

Fine.

Rákóczy

2ND Baritone 

Overture.

Gilmore Band Library.

Kéler Béla.

Edited by V. F. Safranek.

Library No 28. **Allegro assai e marziale.**

ff *p* *poco a poco cresc.* *ff* *Meno mosso.* *ff* *Larghetto religioso.* *p* 15 *p* *p* 3 *ff* *Allegro Impetuoso.* *ff* *p* 3 *f* *Meno mosso.* *p* *cresc.* *ff* *Religioso. 4* *p* *p*

2ND Baritone

Allegro agitato.

p

poco a poco cresc. -

ff

p

E Più lento e religioso.

1 Bar. Sax.

Andante con moto.

(Quasi canto eroico.)

p

p

p

2ND Baritone 

F

f *p*

G

f *rit.* *ff*

p *cresc. - f*

H

ff

p

mf *ff* *Più lento. 2 1* *rit.*

a tempo *p*

2ND Baritone

poco a poco cresc.

H *ff*

I

Andante con moto.
p *p* *p*

Più mosso.
rit. *f* *ff*

K *ff*

L *p* *cresc.* *ff*

M *Lento e religioso.*
p

al tempo *ff* *Lento.* *p* *Fine.*

Rákóczy

2ND Baritone ♭

Overture.

Gilmore Band Library.

Kéler Béla.

Edited by V. F. Safranek.

Allegro assai e marziale.

Library No.
38.

f *f* *p* *poco a poco cresc.*

ff **A**

Meno mosso. *ff*

Larghetto religioso. *p* *p* *p* **B** 15

ff *p* 3 *ff*

Allegro Impetuoso. *p* *f* 3

Meno mosso. *p cresc.* *ff*

Religioso. *p* **C** 4

p

2ND Baritone ♭:

Allegro agitato.

(E) *Piu lento e religioso.*

1. Bar. Sax.

Andante con moto.

(Quasi canto eroico.)

2ND Baritone ♫

① *f* *p*

② *f* *rit.* *ff* **Tempo I.**

p *f*

ff *ff* ③

ppoco a poco cresc.

mf *ff* *rit.* **Più lento. 2 1**

a tempo *p*

p

2ND Baritone ♭:

poco a poco cresc.

ff

I

Andante con moto.
p

f

Più mosso.
rit. *f* *ff*

ff

K
p

ff

p cresc. *ff*
L

Lento e religioso.
p
M

a tempo *ff* *Lento.* *p* *Fine.*

Rákóczy

Overture.

Basses.

Gilmore Band Library.

Kéler Béla.

Edited by V. F. Safranek.

Allegro assai e marziale.

Library No
28.

2
f

p *cresc.*

ff **A**

meno mosso.
ff

Larghetto religioso. **B**
16
p *p* 3

ff *p* 3 *à 2*

Allegro impetuoso.
ff *p* 3 *f*

p *cresc.*

meno mosso.
ff

C Religioso. 4
p

Basses.

Allegro agitato.

p

poco a poco cresc. - -

D

ff

E *Più lento e religioso.* 8 *Andante con moto.*

p *p* *p*

Basses.

Basses.

poco a poco cresc

I *ff*

p *ff*

p **Andante con moto.**

p **Più mosso.**

f *rit.* *f* *ff*

f *ff*

p **K**

ff

cresc. *p* **L**

ff **M**

p **Lento e religioso. a tempo** **Lento** *paz* **Fine.**

Rákóczy

Overture.

Snare Drum.

Gilmore Band Library.

Kéler Béla.

Edited by F. F. Safranek.

Allegro assai e marziale.

Library No 28.

Snare Drum.

Andante con moto.

Tempo I.

12 (F) 18 (G) 4 1

rit. f

f

(H) 4

Più lento. 2 1 a tempo 52

pp p mf f ff rit.

(I) 2

ff

2

Andante con moto. Più mosso.

16 1 4 4

rit. ff ff

(K) 2 2 2

p

p < f

(L) 4

f ff

(M) Lento e religioso.

a tempo

Lento.

4 2

ff p < f Fine.

Rákóczy

Overture.

Bass Drum and Cymbals.

Gilmore Band Library.

Kéler Béla.

Edited by V. F. Safranek.

Allegro assai e marziale.

Library No
28.

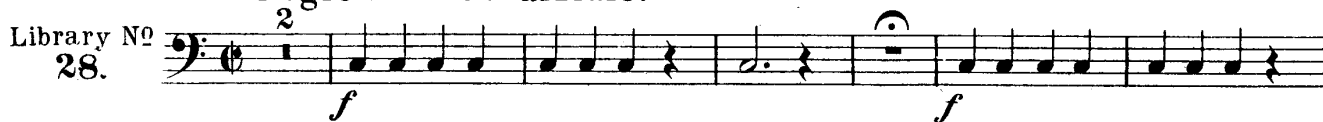

Larghetto religioso.

Meno mosso.

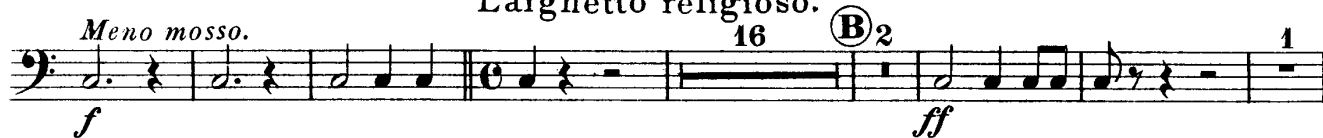

Allegro impetuoso.

Meno mosso.

Religioso.

Allegro agitato.

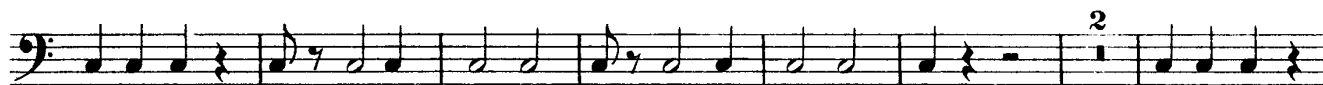
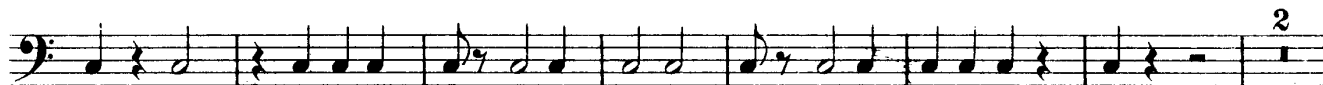
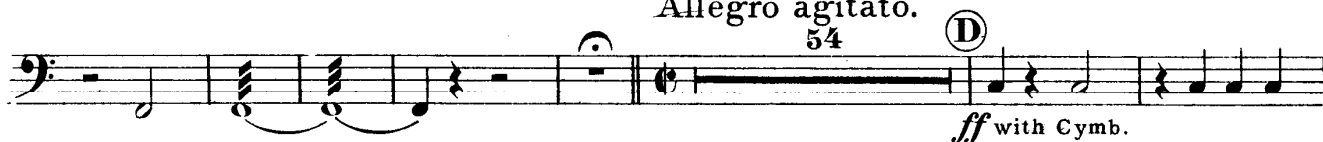

Più lento e religioso.

Bass Drum and Cymbals.

Andante con moto.

12 (F) 18 (G) 4 1 Tempo I.

a tempo 52

Andante con moto. Più mosso.

16 1 4 4

Lento e religioso.

(M) a tempo ff

Rákóczy

Overture.

Tympani in F & C.

Gilmore Band Library.

Kéler Béla.

Edited by V. F. Safranek.

Allegro assai e marziale.

Library No
28.

Meno mosso.

Larghetto religioso.

Allegro impetuoso.

Meno mosso.

Religioso.

Allegro agitato.

Change C to Bb.

Change F to Eb.

Più lento e religioso.

Andante con moto.

Tempo I.

Tympani.

(H) *ff* 8
Change D to C. *p*

ff *Più lento.* 2 1 *a tempo* 52
rit. Change F to G. *f*

(I) 2

2

p *pp* *Andante con moto.* *Più mosso.* 16 1 4
Change to D & A. *rit.*

ff 4 *ff*

(K) Change to F & C. 15 *f*

5 **(L)** *f*

ff

(M) *Lento e religioso.* *a tempo* *Lento.* 4 *ff* *pp*