

Ragtime Nightingale

(1915)

Piccolo

Arranged by Mark L. Heter

Joseph F. Lamb

Slow ♩ = 77

f

5 **A**
mf

10

16 1.
2.

21 **B**
p-f

27 *ff* *mf*

33 *tr* 1. 2.

39 **C**
mf

44

Piccolo

50

3

55

D

p-f

3

3

60

5

3

3

65

70

1.

2.

E

mf

3

3

3

76

F

ff

81

ff

86

trm

Ragtime Nightingale

(1915)

Flute 1

Arranged by Mark L. Heter

Joseph F. Lamb

Slow ♩ = 77

f

mf

p-f

ff *mf*

mf

Flute 1

50

3

55

D

p-f

3

60

5

3

3

65

3

70

1.

2.

E

mf

3

3

3

76

F

ff

ff

81

ff

ff

86

tr

tr

Ragtime Nightingale

(1915)

Flute 2

Arranged by Mark L. Heter

Joseph F. Lamb

Slow $\text{♩} = 77$

A

1. *f* *mf*

9 *mf*

15 1. 2. *mf*

22 **B** *p-f*

29 *ff* *mf*

36 1. 2. **C** *mf*

43 *mf*

49 *mf* 3

55 **D** *p-f* 3 3

Flute 2

60

65

70

76

81

86

Oboe

Ragtime Nightingale

(1915)

Arranged by Mark L. Heter

Joseph F. Lamb

Slow ♩ = 77

A

4

Ragtime Nightingale

(1915)

Bassoon

Arranged by Mark L. Heter

Joseph F. Lamb

Slow ♩ = 77

5 **A**

12

19 **B**

28

37 **C**

44

51 **D**

59

Bassoon

66

72 **E**

F

81

87

Ragtime Nightingale

(1915)

Clarinet in E \flat

Arranged by Mark L. Heter

Joseph F. Lamb

Slow $\text{♩} = 77$

f

5 **A**
mf

11

17 1. 2.

22 **B**
p-f

28 *ff* *mf*

33 *trill* 1. 2.

39 **C**
mf

45

Clarinet in E \flat

50

3

55

D

p-f

3

3

60

5

3

3

65

3

70

1. 2.

E

mf

3

3

3

76

F

ff

ff

82

ff

ff

3

87

tr

tr

3

Ragtime Nightingale

(1915)

Clarinet in E \flat

Arranged by Mark L. Heter

Joseph F. Lamb

Slow $\text{♩} = 77$

f

5 **A**
mf

11

17 1. 2.

22 **B**
p-f

28 *ff* *mf*

33 *tr* 1. 2.

39 **C**
mf

45

Clarinet in E \flat

50

3

55

D

p-f

3

3

60

5

3

3

65

3

70

1. 2.

E

mf

3

3

3

76

F

ff

ff

82

ff

ff

87

tr

tr

Ragtime Nightingale

(1915)

Clarinet in B \flat 1

Arranged by Mark L. Heter

Joseph F. Lamb

Slow $\text{♩} = 77$

f

5 **A**
mf

11

17 1. 2.

22 **B**
p-f

27 *ff* *mf*

32

37 1. 2. **C**
mf

43

Clarinet in B \flat 1

48

53

D

3 *p-f* 3

58

3 5 3

63

3 3

67

1. 2.

3

72

E

mf 3 3 3 3

76

F

ff

81

ff *mf*

86

89

Ragtime Nightingale

Clarinet in B \flat 2

(1915)

Arranged by Mark L. Heter

Joseph F. Lamb

Slow $\text{♩} = 77$

f

5 **A**

mf

12

19 **B**

p-f

26

ff

32

39 **C**

mf

46

53 **D**

p-f

Clarinet in B \flat 2

58

63

67

72 **E**

76 **F**

83

87

Ragtime Nightingale

(1915)

Clarinets in B \flat 3

Arranged by Mark L. Heter

Joseph F. Lamb

Slow $\text{♩} = 77$

5 **A**

mf

13

21 **B**

p-f

29

37 **C**

mf

45

53 **D**

p-f

60

p-f

Clarinets in B \flat 3

66

1. 2. 3

72

E **F**

mf *f* *ff*

80

86

Ragtime Nightingale

(1915)

Arranged by Mark L. Heter

Joseph F. Lamb

Slow $\text{♩} = 77$

5 **A**

mf

13

21 **B**

p-f

29

37 **C**

mf

45

53 **D**

p-f

60

66

72

80

86

Ragtime Nightingale

Alto Saxophone

(1915)

Arranged by Mark L. Heter

Joseph F. Lamb

Slow ♩ = 77

A **B**

f

13

C

21

pf

27

33

1. 2.

D

39

4

Alto Saxophone

47

55 **E**

p-f

62

68

72 **F** **G**

mf *f* *ff*

79

85

88

Ragtime Nightingale

(1915)

Tenor Saxophone

Arranged by Mark L. Heter

Joseph F. Lamb

Slow ♩ = 77

A

5 **B**

11 *mf*

16 1. 2.

22 **C** *p-f*

30 1. 2.

39 **D** *mf*

46 *mf*

53 **E** *p-f*

Tenor Saxophone

60

3

66

1. 2. 3

72

F **G**

mf *f* *ff* *ff* *ff* *ff* *ff* *ff* *ff*

82

mf *mf* *mf* *mf* *mf* *mf*

Ragtime Nightingale

Baritone Saxophone

(1915)

Arranged by Mark L. Heter

Joseph F. Lamb

Slow ♩ = 77

A

E

Baritone Saxophone

63

70

76

84

Ragtime Nightingale

(1915)

Trumpet in B \flat 1

Arranged by Mark L. Heter

Joseph F. Lamb

Slow $\text{♩} = 77$

A

5 **B**

12

19 **C**

25

31

37 **D**

44

50

Trumpet in B \flat 1

55 **E**

p-f

61

p-f

67

p-f

72 **F**

mf

76 **G**

ff

82

87

Ragtime Nightingale

(1915)

Trumpet in B \flat 2

Arranged by Mark L. Heter

Joseph F. Lamb

Slow $\text{♩} = 77$

A **B**

10

16 1. 2.

22 **C** *p-f*

30 1.

38 2. **D** *mf*

47

55 **E** *p-f*

63

2

Trumpet in B \flat 2

70 1. 2. F

mf *f*

76 G

ff

84

Ragtime Nightingale

(1915)

Trumpet in B \flat 3

Arranged by Mark L. Heter

Joseph F. Lamb

Slow $\text{♩} = 77$

A **B**

f *mf*

10

16 1. 2.

22 **C** *p-f*

29

37 1. 2. **D** *mf*

46

54 **E** *p-f*

62

V.S.

Trumpet in B \flat 3

69 1. 2. F

mf *f*

76 G

ff

84

88

1st Horn in F

Ragtime Nightingale

(1915)

Arranged by Mark L. Heter

Joseph F. Lamb

Slow $\text{♩} = 77$

A

B

2nd Horn in F

Ragtime Nightingale

(1915)

Arranged by Mark L. Heter

Joseph F. Lamb

Slow ♩ = 77

A

B

10

16

22

C

29

37

D

45

53

E

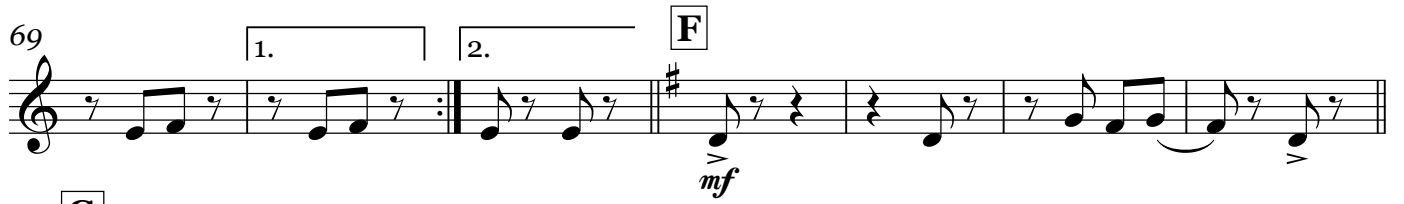

3rd & 4th Horns in F

Ragtime Nightingale

(1915)

Arranged by Mark L. Heter

Joseph F. Lamb

Slow ♩ = 77

A **B**

f *mf*

10 *mf* *mf*

16 1. 2.

22 **C** *p-f*

30 1.

38 2. **D** *mf*

47 *mf* *mf*

55 **E** *p-f*

3rd & 4th Horns in F

63

70

76

84

3rd & 4th Horns in F

Ragtime Nightingale

(1915)

Arranged by Mark L. Heter

Joseph F. Lamb

Slow ♩ = 77

A **B**

f *mf*

10 *mf* *mf*

16 1. 2.

22 **C** *p-f*

30 1.

38 2. **D** *mf*

47 *mf* *mf*

55 **E** *p-f*

3rd & 4th Horns in F

63

70

F

mf *f*

76

G

ff

84

p-f

Ragtime Nightingale

(1915)

Trombone 1

Arranged by Mark L. Heter

Joseph F. Lamb

Slow ♩ = 77

A **B**

f *f* *f*

9

16

1. 2.

C

p-f

30

1.

38 **D**

f *f*

46

E

p-f

54

62

2

Trombone 1

68

72

81

87

Ragtime Nightingale

(1915)

Trombone 2

Arranged by Mark L. Heter

Joseph F. Lamb

Slow $\text{♩} = 77$

A

B

10

19

1.

2.

C

27

35

1.

2.

D

44

53

E

61

67

2

Trombone 2

72 **F**

G

mf *f* *p-mf*

81

87

Ragtime Nightingale

(1915)

Trombone 3

Arranged by Mark L. Heter

Joseph F. Lamb

Slow $\text{♩} = 77$

A

B

1. *f*

10

19

1. **C** 2.

p-f

28

37

1. **D** 2.

f

45

54

E

p-f

62

69

1. **F** 2.

mf

2

Trombone 3

75

G

f *pf*

83

pf

Euphonium

Ragtime Nightingale

(1915)

Arranged by Mark L. Heter

Joseph F. Lamb

Slow ♩ = 77

A **B**

mf *f* *mf*

10

16

1. 2.

C

p-f

22

30

1. 2.

D

mf

39

47

E

p-f

55

64

1. 2.

F **G**

mf *f* *ff*

72

82

Euphonium T.C.

Ragtime Nightingale

(1915)

Arranged by Mark L. Heter

Joseph F. Lamb

Slow $\text{♩} = 77$

A **B**

10

18 **C**

28

39 **D**

47

55 **E**

64

72 **F** **G**

82

mf *f* *mf* *p-f* *mf* *f* *ff*

Ragtime Nightingale

(1915)

Tuba

Arranged by Mark L. Heter

Joseph F. Lamb

Slow ♩ = 77

A

5 **B** *mf* *f*

13 *mf*

21 **C**

30 **D**

38 **E**

46 *mf*

54 **E**

62

2

Tuba

69

1.

2.

F

76 **G**

mf

f

84

Drum Set

Ragtime Nightingale

(1915)

Arranged by Mark L. Heter

Joseph F. Lamb

Slow $\text{♩} = 77$

Ragtime Nightingale

Xylophone

(1915)

Arranged by Mark L. Heter

Joseph F. Lamb

Slow $\text{♩} = 77$

A 2 2 15 1. 2.

22 **C** 15 1. 2. **D** 15 3

55 **E** *p-f* 3 3

60 5 3

65 3

70 1. 3 2. **F** *mf* 3 3

76 **G** *ff*

82

87
