

RAGGED WILLIAM

(Apologies to Rossini)

Frank P. Banta
Arr. Geo. Wiegand

Solo B \flat Cornet *Leader*

March & Two Step

RAGGED WILLIAM

Frank P. Banta
Arr. Geo. Wiegand

Flute & Piccolo in D \flat

March & Two Step

ff Piccolo 8va. lower. *mf*

Fine. mp

TRIO *D.S. al Fine.*

fff *sf*

RAGGED WILLIAM

Frank P. Banta
Arr. Geo. Wiegand.

Oboe

March & Two Step

RAGGED WILLIAM

March & Two Step

Frank P. Banta
Arr. Geo. Wiegand

Bassoon

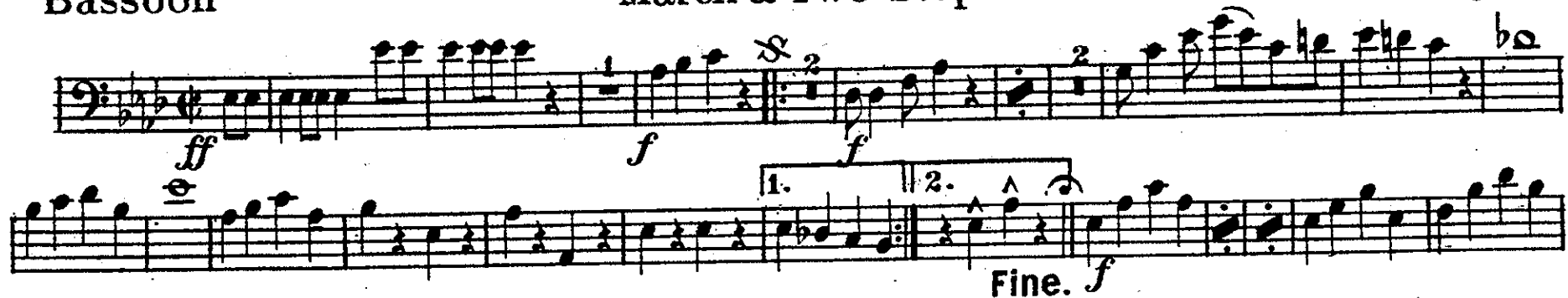

ff f f

1. 2.

Fine. f

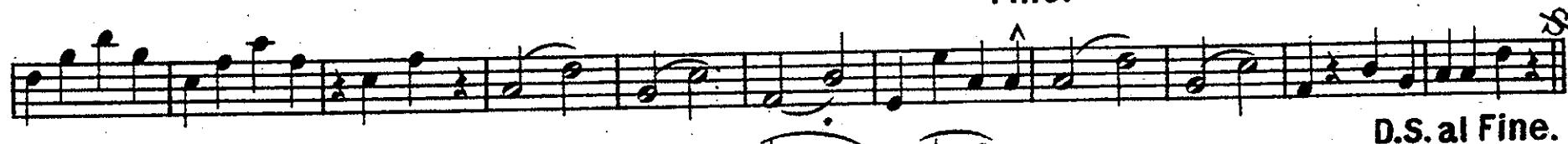

D.S. al Fine.

TRIO

ff ff

RAGGED WILLIAM

Frank P. Banta

E♭ Clarinet

March & Two Step

Arr. Geo. Wiegand

RAGGED WILLIAM

Frank P. Banta
Arr. Geo. Wiegand

1st. B \flat Clarinet

March & Two Step

D.S. al Fine.

Brooks & Denton, N.Y.

RAGGED WILLIAM

March & Two Step

Frank P. Banta
Arr. Geo. Wiegand

2d. B♭ Clarinet

RAGGED WILLIAM

Frank P. Banta

March & Two Step

Arr. Geo. Wiegand

3d. B \flat Clarinet

TRIO

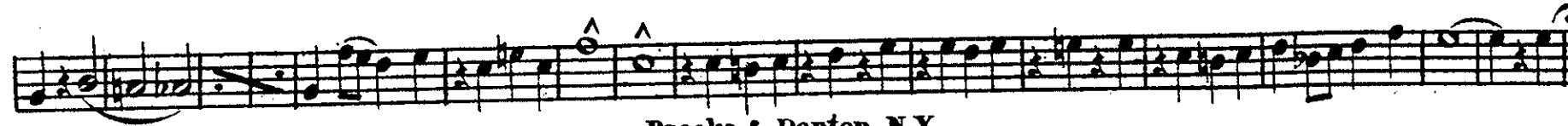
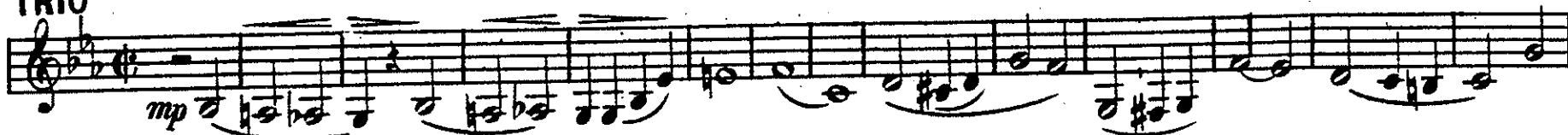

RAGGED WILLIAM

March & Two Step

Frank P. Banta
Arr. Geo. Wiegand

E♭ Cornet

RAGGED WILLIAM

(Apologies to Rossini)

Frank P. Banta
Arr. Geo. Wiegand.

Solo B \flat Cornet *Leader*

March & Two Step

RAGGED WILLIAM

March & Two Step

Frank P. Banta

Arr. Geo. Wiegand

1st. B \flat Cornet

RAGGED WILLIAM

Frank P. Banta

2d. & 3d. Bb Cornets

March & Two Step

Arr. Geo. Wiegand

f *mf* *mf* *f* *f*

1. 2. Fine. *mf* D.S. al Fine. TRIO

RAGGED WILLIAM

March & Two Step

Frank P. Banta
Arr. Geo. Wiegand

1st. E \flat Alto

TRIO

RAGGED WILLIAM

March & Two Step

Frank P. Banta
Arr. Geo. Wiegand.

2d. Eb Alto

RAGGED WILLIAM

Frank P. Banta

3d. & 4th. Eb Altos

March & Two Step

Arr. by Geo. Wiegand

RAGGED WILLIAM

March & Two Step

Frank P. Banta
Arr. Geo. Wiegand

1st. Trombone

RAGGED WILLIAM

Frank P. Banta

2d. Trombone

March & Two Step

Arr. Geo. Wiegand

f *mf* *Fine. mf*

Fine. mf

D.S. al Fine.

3d. (Bass) Trombone
or Bb Bass

RAGGED WILLIAM

March & Two Step

Frank P. Banta
Arr. Geo. Wiegand

f *mf* *mf* *f* *ff* *fff*

1. 2. Fine. *mf* D.S. al Fine.

TRIO *mf*

RAGGED WILLIAM

March & Two Step

Frank P. Banta
Arr. Geo. Wiegand

Bb Tenors 

RAGGED WILLIAM

March & Two Step

Frank P. Banta
Arr. Geo. Wiegand

Bb Bass 

RAGGED WILLIAM

March & Two Step

Frank P. Banta
Arr. Geo. Wiegand

Baritone 

RAGGED WILLIAM

March & Two Step

Frank P. Banta
Arr. Geo. Wiegand

Baritone

RAGGED WILLIAM

Tuba

March & Two Step

Frank P. Banta
Arr. Geo. Wiegand

RAGGED WILLIAM

Frank P. Banta

Drums

March & Two Step

Arr. Geo. Wiegand

f *ff* *f* *mf* *p* *f* *f2* *ff* *fff* *f2*

TRIO

B.D. Solo) D.S. al Fine.

Fine.

Brooks & Denton, N.Y.