

# Ballet Suite

from

## Db Piccolo

# The Queen of Sheba

## No I. INTRODUCTION AND ENSEMBLE

Chas. Gounod

arr. by V. F. Safranek

United States  
Mil. Band Fl.

228

Allegro

4

Andante moderato

4

16

(A)

*p*

1

1

(B)

*p*

*ff*

*accel.*

# D $\flat$ Piccolo

## N $^{\circ}$ II. SOLO

Moderato

## N $^{\circ}$ III. DUETTO

Andante moderato

# Db Piccolo

Tempo I.

*mf* *p* *pp*

## Nº IV. ALLEGRETTO

Allegretto

*p* *f* *ff*

## Nº V. FINALE, VALSE

Tempo di Valse

*f* *p* *mf*

Db Piccolo

# D $\flat$ Piccolo

*b $\flat$*   
*p* *p* *mf*  
*f* *ff*  
*rit.* *a tempo* *ff*  
*p*  
*p*  
*ff*  
*trill* *trill*  
*trill*  
*trill*

O P Q

Ballet Suite  
from

# The Queen of Sheba

Flutes in C

## No I. INTRODUCTION AND ENSEMBLE

Chas. Gounod  
arr. by V. F. Safranek

Allegro

8<sup>va</sup> ad lib.

United States  
Mil. Band Pl.

228

# Flutes in C

## Nº II. SOLO

Moderato

*f*

*f*

*p*

*p*

*p*

*f*

*ff*

## Nº III. DUETTO

Andante moderato

*ff*

*Soli*

*mf*

*f*

*p*

*f*

Andante

Flutes in C

№ IV. ALLEGRETTO

# Flutes in C

## № V. FINALE, VALSE

Tempo di Valse

8 *p*

*f*

4 *mf* 6

*p* 8 *mf*

*f*

6 *p*

*f*

*p* *mf* *f*

1 *p* *f*

# Flutes in C

# Flutes in C

Ballet Suite

from

The Queen of Sheba

Oboes

NO. I. INTRODUCTION AND ENSEMBLE

Chas. Gounod

arr. by V. F. Safranek

United States  
Mil. Band No. 1  
Allegro

228

Andante moderato

# Oboes

## Nº II. SOLO

Moderato

## Nº III. DUETTO

Andante moderato

Oboes

№ IV. ALLEGRETTO

Allegretto

№ V. FINALE, VALSE

Tempo di Valse

# Oboes

Oboes

Ballet Suite

from

Bassoons

The Queen of Sheba

NO I. INTRODUCTION AND ENSEMBLE

Chas. Gounod  
arr. by J. F. Sufranek

United States  
Mil. Band. Pt.

228

Allegro

ff

1

2

Andante moderato

f

A

p

B

p

ff

# Bassoons

## № II. SOLO

Moderato

## № III. DUETTO

Andante moderato

# Bassoons

## NO IV. ALLEGRETTO

Allegretto

## NO V. FINALE, VALSE

Tempo di Valse

# Bassoons

Ballet Suite

from

The Queen of Sheba

E♭ Clarinet

No. 1. INTRODUCTION AND ENSEMBLE

Chas. Gounod

arr. by V. F. Safranek

United States  
Mil. Band J't.

Allegro

228

# E♭ Clarinet

## Nº II. SOLO

Moderato

*f*

*p*

*p*

*p*

*ff*

*ff*

## Nº III. DUETTO

Andante moderato

*ff*

*p*

*f*

*p*

*ff*

E♭ Clarinet

Poco più mosso

Nº IV. ALLEGRETTO

Allegretto

# E♭ Clarinet

## № V. FINALE VALSE

Tempo di Valse

E♭ Clarinet

*f* *p* *f*

*p*

**K** *p*

**L** *p*

*f* *p* *f*

**M** 4

E♭ Clarinet

pp

b $\flat$

b $\flat$

p

p

mf

f

ff

rit.

a tempo

ff

P

p

trun

ff

trun

trun

trun

Ballet Suite

from

Solo and 1st  
B $\flat$  Clarinets

The Queen of Sheba  
No I. INTRODUCTION AND ENSEMBLE

Chas. Gounod  
arr. by V. F. Safranek

United States  
Mil. Band Pt. Allegro

228

# Solo & 1<sup>st</sup> B $\flat$ Clarinets

## N $^{\circ}$ II. SOLO

E $\flat$  Cl.

Moderato

# Solo & 1st B $\flat$ Clarinets

## N $^{\circ}$ III. DUETTO

Andante moderato

Fl. Solo

Andante

Poco più mosso

Tempo I.

# Solo & 1<sup>st</sup> B $\flat$ Clarinets

## N $^{\circ}$ IV. ALLEGRETTO

Allegretto

2

*p*

*p*

1 2

*f* *p*

*cresc.*

*ff*

Solo & 1<sup>st</sup> B $\flat$  Clarinets

N $^{\circ}$  V. FINALE, VALSE

Tempo di Valse

4

*p*

*f*

*dim.*

*p*

*mf*

*p*

(one)

(all)

(H)

2

# Solo & 1<sup>st</sup> B $\flat$ Clarinets

*f*

**I**

*p* *f*

*f*

**K**

*p*

**L**

*p*

*f*

*f*

**M**

4

*pp*

Solo & 1<sup>st</sup> B $\flat$  Clarinets

Ballet Suite  
from

2nd B $\flat$  Clarinet

The Queen of Sheba

Chas. Gounod

No I. INTRODUCTION AND ENSEMBLE

arr. by V.F. Safranek

United States  
Mil. Band J'l.

228

Allegro

Andante moderato

# 2<sup>nd</sup> B $\flat$ Clarinet

## N $^{\circ}$ II. SOLO

Moderato

*f* *f* *p* *p* *mp* *mp* *f* *ff*

## N $^{\circ}$ III. DUETTO

Andante moderato

*Ob. Solo* *ff* *p* *pp* *pp* *f* *p*

2nd B♭ Clarinet

Poco più mosso

①

② Tempo I.

*pp* *ppp*

№ IV. ALLEGRETTO

Allegretto

2

*p*

*p*

*f*

1 2

*p*

*cresc.*

*ff*

*p*

# 2<sup>nd</sup> B $\flat$ Clarinet

## N $^{\circ}$ V. FINALE, VALSE

Tempo di Valse

*p*

*f*

*dim.* *p*

*mf*

8 *p*

2 *f*

*mf*

F

G

H

I

2<sup>nd</sup> B $\flat$  Clarinet

①

*p*

*mf*

②

③

④

⑤

⑥

⑦

⑧

⑨

⑩

⑪

⑫

⑬

⑭

⑮

⑯

⑰

⑱

⑲

⑳

㉑

㉒

㉓

㉔

㉕

㉖

㉗

㉘

㉙

㉚

㉛

㉜

㉝

㉞

㉟

㊱

㊲

㊳

㊴

㊵

㊶

㊷

㊸

㊹

㊺

㊻

㊼

㊽

㊾

㊿

4

# 2nd B $\flat$ Clarinet

*pp*

*p* *p* *mf*

*f* *ff*

*a tempo*

*rit.* *ff*

*P*

*p*

*Q* *2*

*tr m m* *tr m m*

*tr m m* *tr m m*

*tr m m*

Ballet Suite

3rd B $\flat$  Clarinet

from

The Queen of Sheba

No. I. INTRODUCTION AND ENSEMBLE

Chas. Gounod  
arr. by J. F. Safranek

United States  
Mil. Band Pt. Allegro

228

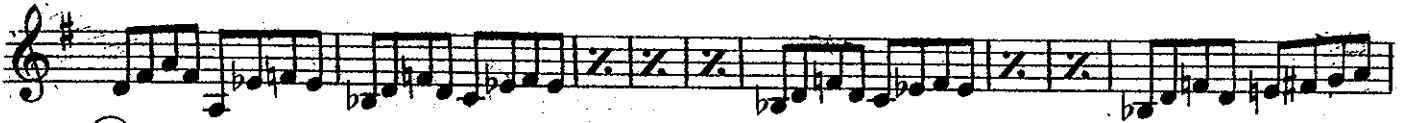
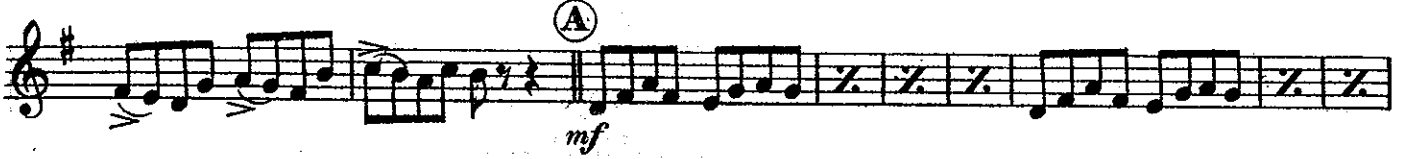
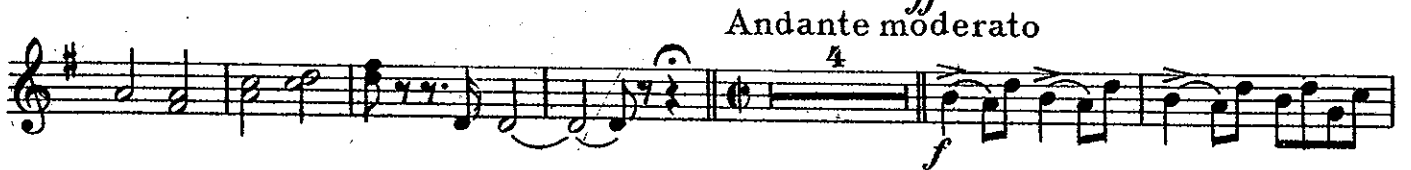

# 3<sup>rd</sup> B $\flat$ Clarinet

## N $^{\circ}$ II. SOLO

Moderato

*f* *f* *p* *p* *mp* *f* *ff*

## N $^{\circ}$ III. DUETTO

Andante moderato

*ff* *p* *f* *p* *D* Poco più mosso

3<sup>rd</sup> B $\flat$  Clarinet

N $^{\circ}$  IV. ALLEGRETTO

Allegretto

# 3<sup>rd</sup> B $\flat$ Clarinet

## N $^{\circ}$ V. FINALE, VALSE

Tempo di Valse

4

*p*

*f*

**F**

*dim.*

*p*

*mf*

**G**

8

*p*

**H**

2

*f*

3<sup>rd</sup> B $\flat$  Clarinet

①

*mf*

②

③

④

⑤

⑥

⑦

⑧

⑨

⑩

⑪

⑫

⑬

⑭

⑮

⑯

⑰

⑱

⑲

⑳

㉑

㉒

㉓

㉔

㉕

㉖

㉗

㉘

㉙

㉚

㉛

㉜

㉝

㉞

㉟

㊱

㊲

㊳

㊴

㊵

㊶

㊷

㊸

㊹

㊺

㊻

㊼

㊽

㊾

㊿

①

*p*

②

*mf*

③

④

⑤

⑥

⑦

⑧

⑨

⑩

⑪

⑫

⑬

⑭

⑮

⑯

⑰

⑱

⑲

⑳

㉑

㉒

㉓

㉔

㉕

㉖

㉗

㉘

㉙

㉚

㉛

㉜

㉝

㉞

㉟

㊱

㊲

㊳

㊴

㊵

㊶

㊷

㊸

㊹

㊺

㊻

㊼

㊽

㊾

㊿

①

*mf*

②

③

④

⑤

⑥

⑦

⑧

⑨

⑩

⑪

⑫

⑬

⑭

⑮

⑯

⑰

⑱

⑲

⑳

㉑

㉒

㉓

㉔

㉕

㉖

㉗

㉘

㉙

㉚

㉛

㉜

㉝

㉞

㉟

㊱

㊲

㊳

㊴

㊵

㊶

㊷

㊸

㊹

㊺

㊻

㊼

㊽

㊾

㊿

①

*M*

4

# 3rd B $\flat$ Clarinet

- Staff 1:** *pp* (pianissimo)
- Staff 2:** *pp* (pianissimo)
- Staff 3:** *p* (piano), *p* (piano), *mf* (mezzo-forte)
- Staff 4:** *f* (forte), *ff* (fortissimo)
- Staff 5:** *rit.* (ritardando), *ff* (fortissimo)
- Staff 6:** *p* (piano)
- Staff 7:** *p* (piano)
- Staff 8:** *p* (piano)
- Staff 9:** *ff* (fortissimo)
- Staff 10:** *tr. mm.* (trill), *tr. mm.* (trill), *ff* (fortissimo)
- Staff 11:** *tr. mm.* (trill), *tr. mm.* (trill)
- Staff 12:** *tr. mm.* (trill)

Other markings include *u tempo* (ad libitum), *rit.* (ritardando), and various articulation marks such as slurs, accents, and breath marks. Circled letters 'Q' and 'P' are also present above notes in the 4th and 6th staves, respectively.

Ballet Suite  
from

The Queen of Sheba

Alto Clarinets

NO. I. INTRODUCTION AND ENSEMBLE

Chas. Gounod  
arr. by V.F. Safranek

United States  
Mil. Band J't.

Allegro

228

2

Andante moderato

# Alto Clarinets

## Nº II. SOLO

Moderato

## Nº III. DUETTO

Andante moderato

Alto Clarinets  
Nº IV. ALLEGRETTO

Allegretto

*p* *pp* *f* *p* *cresc.* *ff*

Nº V. FINALE, VALSE

Tempo di Valse

*p* *f* *p* 6

# Alto Clarinets

Alto Clarinets

Ballet Suite

from

The Queen of Sheba

Bass Clarinets

No I. INTRODUCTION AND ENSEMBLE

Chas. Gounod  
arr. by V. F. Safranek

United States  
Mil. Band Pl.  
228

Allegro

Andante moderato

# Bass Clarinets

## № II. SOLO

Moderato

*f* *f* *p* *mp* *f* *ff*

## № III. DUETTO

Andante moderato

*ff* *p* *f* *p* *pp* *pp*

Bass Clarinets  
No IV. ALLEGRETTO

Allegretto

No V. FINALE, VALSE

Tempo di Valse

# Bass Clarinets

*p* **(H)** *f* *mf* *p*

*pp* *p* *mf*

**(I)**

**(K)** *mf*

**(L)**

**(M)** *pp*

*f* *p*

*mf*

*p*

# Bass Clarinets

# Ballet Suite

## Soprano Saxophone

from

# The Queen of Sheba

## No. I. INTRODUCTION AND ENSEMBLE

Chas. Gounod  
arr. by F. F. Safranek

United States  
Mil. Band J't. **Allegro**

228

**Andante moderato**

# Soprano Saxophone

## Nº II. SOLO

Moderato

## Nº III. DUETTO

Andante moderato

# Soprano Saxophone

## № IV. ALLEGRETTO

Allegretto

*p*

*f*

*ppresc.*

*ff*

## № V. FINALE, VALSE

Tempo di Valse

*p*

*f*

*mf*

# Soprano Saxophone

- Staff 2:** Continues the melodic line.
- Staff 5:** Features a circled 'K' marking.
- Staff 6:** Continues the melodic line.
- Staff 7:** Continues the melodic line.
- Staff 8:** Continues the melodic line.
- Staff 10:** Continues the melodic line.

# Soprano Saxophone

M 18

*p*

*mf* *f* *ff*

*rit.* *ff*

*a tempo*

*p*

*ff*

*trumpet*

Ballet Suite  
from

Alto Saxophones The Queen of Sheba

No. I. INTRODUCTION AND ENSEMBLE

Chas. Gounod  
arr. by V. F. Safranek

United States  
Mil. Band. 1<sup>st</sup>.

Allegro

228

*ff*

# Alto Saxophones

## No II. SOLO

Moderato

## No III. DUETTO

Andante moderato

# Alto Saxophones

## № IV. ALLEGRETTO

Allegretto

*p*

*p*

*f*

*p*

*cresc.*

*ff*

## № V. FINALE, VALSE

Tempo di Valse

*p*

*f*

*p*

# Alto Saxophones

**F**  
*mf* *p*

**G**

*p*

**H**

*mf* *p*

**I**

*f* *p*

**K** 1  
*mf*

**L**  
*p*

# Alto Saxophones

*f* *p* *f*

*pp*

**M** 8

*p*

**O**

*p* *mf* *f* *ff*

*a tempo*

*rit.* *ff*

**P** *p*

**Q**

*ff*

Ballet Suite  
from

Tenor Saxophones The Queen of Sheba

No I. INTRODUCTION AND ENSEMBLE

Chas. Gounod  
arr. by V. F. Safranek

United States  
Mil. Band. 228 *Allegro*

# Tenor Saxophones

## № II. SOLO

Moderato

*f* *mf* *f* *p* *ff*

## № III. DUETTO

Andante moderato

*ff* *p* *f* *p* *Poco più mosso* *Tempo I.* *p* *pp*

Tenor Saxophones  
No IV. ALLEGRETTO

Allegretto

*p*  
*p*  
*f*  
*cresc.*  
*ff*  
*p*  
*p*

No V. FINALE, VALSE

Tempo di Valse

*p*  
*p*

# Tenor Saxophones

① *mf* *p*

②

③

*pp*

④ 6 *mf* ⑤ 4

*f* 4 *f*

⑥ 1 *mf*

⑦

⑧

⑨ 4 *f* 4

# Tenor Saxophones

Ballet Suite

from

Baritone Saxophone The Queen of Sheba

No I. INTRODUCTION AND ENSEMBLE

Chas. Gounod

arr. by V. F. Safranek

United States  
Mil. Band J't.

Allegro

228

Andante moderato

No II. SOLO

Moderato

# Baritone Saxophone

## Nº III. DUETTO

Andante moderato

*ff*

*p*  $\text{<}$  *f*  $\text{>}$  *p*

ⓓ Poco più mosso

ⓔ Tempo I.

*pp* *pp*

## Nº IV. ALLEGRETTO

Allegretto

*p*  $\text{>}$

*p* *f*

1 *p* 2

*cresc.* *ff*

# Baritone Saxophone

## № V. FINALE, VALSE

Tempo di Valse

# Baritone Saxophone

① 4

*f*

*f*

②

*pp*

*p* *p* *mf*

③

*f* *ff*

*rit.*

*a tempo*

*ff*

④

*ff*

⑤

*ff*