

The Queen of Sheba

Small Band \$4.00

Full Band \$4.50

Saxophone Quartette (Extra) 50¢

Conductors Score 40¢

Extra Parts 30¢ each

Conductor

No. I. INTRODUCTION AND ENSEMBLE

Chas. Gounod

arr. by V. F. Safranek

Allegro (♩=72)

United States
Mil. Band 1/1.

228

Cl.

ff

Sax. Bar. etc.

ff

add Fl. & Ob.

Cl.

Cor.

Bar. Horns

Full

ff

(B. Dr.)

Andante moderato (♩=72)

Cl.

f Horn

Conductor

Conductor

NO II. SOLO

Moderato (♩=84)

B♭ Cl.

Fl.etc.

f(Full)

Cl.

Cl.

Horns

Horn Bar.

mf

Cl.

Bar.

f

p

Fl. Cor.

8va

p

Conductor

①

p

8^{va}

ff

Brass

Full

Brass

Full

accel.

Conductor

Conductor

№ III. DUETTO

Andante moderato (♩=72)

ff

Fl. & Picc. (or Cl.)

mf *f*

Oboe
mp
Horn

Cl.
Horn *mf* *p*
p Bar.

molto espressivo

Andante (♩=63)

Cl.
Ob. *p*

Conductor

Fl. 3

Ob. 3

(Cor.)

Poco più mosso

Cor. 3

Bassn

♩ 7 8 = ♩ 7 8 = ♩ 7 8 =

This system features a Horn (Cor.) and Bassoon (Bassn) part with a piano accompaniment. The Horn and Bassoon parts play a melodic line with triplets. The piano accompaniment continues with chords and a bass line. A circled letter 'D' is placed above the Horn part.

(poco animato ad lib)

♩ 7 8 = ♩ 7 8 = ♩ 7 8 =

♩ 7 8 = ♩ 7 8 = ♩ 7 8 = ♩ 7 8 = ♩ 7 8 =

Tempo I.

Bar.

This system features a Baritone (Bar.) part with a piano accompaniment. The Baritone part has a melodic line with triplets. The piano accompaniment continues with chords and a bass line.

Fl. tr 3

tr

pp

This system features a Flute (Fl.) part with a piano accompaniment. The Flute part has a melodic line with triplets and trills. The piano accompaniment continues with chords and a bass line. A circled letter 'E' is placed above the Flute part.

Conductor

№ IV. ALLEGRETTO

Allegretto (♩=112)

p Cl. Bar. *p*
(S. Dr.)

(Fl. Eb Cl.)
(B. Dr.)

p Cor. Tromb.

1 2 Cl. *p*
p

(Eb Cl.)
(3rd Horn)

Conductor

(Sop. Sax.)

cresc.

Fl.

(Cors.)

ff

Conductor

№ V. FINALE, VALSE

Tempo di Valse

Conductor

Conductor

Fl. all Cl.

H

Brass ff Cl. f Horns Cor. (Horns)

I

f mf

Conductor

Conductor

Conductor

Conductor

a tempo

Second system of the conductor score, continuing the piano accompaniment and melody from the first system.

Fifth system of the conductor score, showing the continuation of the piano accompaniment and the solo clarinet part.

Conductor

Cor. Bar.

ff

Carl Fischer Edition

Ballet Suite from

Small Band \$4.00

Full Band \$4.50

Saxophone Quartette(Extra) 50¢

Conductors Score 40¢

Extra Parts 30¢ each

Solo B \flat Cornet (Conductor)

The Queen of Sheba

No I. INTRODUCTION AND ENSEMBLE

Chas. Gounod

arr. by V. F. Safranek

United States
Mil. Band Fl.

Allegro ($\text{♩} = 72$)

228

Solo B \flat Cornet. (Conductor) No II. SOLO

Modérato (♩=84) (Cl.)

Cl.

Ob. or Cl.

2nd Cor.

No III. DUETTO

Andante moderato (♩=72)

(Fl. alone) 1 Cl. Horns

Andante (♩=63) Cl.

(Fl. or Cl.) Solo

Poco più mosso

Solo B \flat Cornet (Conductor)

(Poco animato ad lib.)

Tempo I.

№ IV. ALLEGRETTO

Allegretto ($J=112$)

Horns

Cl.

Solo B \flat Cornet
(Conductor)
No. V. FINALE, VALSE

Tempo di Valse

Cl.

p

f

p

f

(Horns)

mp

p

one Cl.

p

ff

p

mf

p

mf

p

Solo B \flat Cornet (Conductor)

Solo Bb Cornet (Conductor)

Ballet Suite

1st B \flat Cornet

from

The Queen of Sheba

No I. INTRODUCTION AND ENSEMBLE

Chas Gounod
arr. by V. F. Safranek

United States
Mil. Band N^o. 228

Allegro

No II. SOLO.

Moderato

1st B \flat Cornet
N $^{\circ}$ III. DUETTO

Andante moderato

N $^{\circ}$ IV. ALLEGRETTO

Allegretto

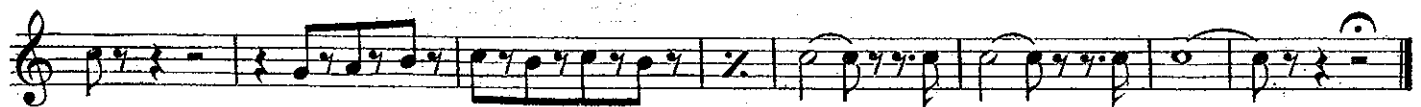

1st B \flat Cornet

N $^{\circ}$ V. FINALE VALSE

Tempo di Valse

The score includes the following elements:

1st Bb Cornet

2nd & 3rd
Bb Cornets

Ballet Suite

from

The Queen of Sheba

No. I. INTRODUCTION AND ENSEMBLE

Chas. Gounod
arr. by F. E. Safranek

United States
Mil. Band N.

Allegro

228

No. II. SOLO

Moderato

2nd & 3rd B \flat Cornets

N $^{\circ}$ III. DUETTO

Andante moderato

ff

Andante 12

pp

2 \textcircled{D} Poco pi \grave{u} mosso

p

\textcircled{E} Tempo I. 10

p > pp

ppp

9

N $^{\circ}$ IV. ALLEGRETTO

Allegretto

2 12

p

f

9

Peresc.

ff

1 2

2nd & 3rd B♭ Cornets

No V. FINALE VALSE

Tempo di Valse

2nd & 3rd Bb Cornets

① 4 4 3 2

1 (M) 18

② p mf f ff

a tempo

③ Alto Sax. p Tenor Sax.

④ 1 p

1 ff 1

1st & 2nd Horns in E \flat

Ballet Suite

from

The Queen of Sheba

NO. I. INTRODUCTION AND ENSEMBLE

Chas. Gounod

arr. by V. F. Safranek

United States
Mil. Band J't.

228

Allegro
(both)

accel.

1st & 2nd Horns in E \flat

N \circ II. SOLO

Moderato

f *mf* *f* *p* *marcato*

N \circ III. DUETTO

Andante moderato

ff *mp* *Solo*

1 4

Andante

pp *p* *mf* *p*

D Poco più mosso

2nd Cor.

E Tempo I.

p *pp* *pp*

1st & 2nd Horns in Eb

No IV. ALLEGRETTO

Allegretto

p *p* *p* *f* *p* *cresc.* *ff*

No V. FINALE, VALSE

Tempo di Valse

p *f* *p*

1st & 2nd Horns in Eb

1st & 2nd Horns in Eb

Ballet Suite

3rd & 4th Horns in Eb from

The Queen of Sheba

No I. INTRODUCTION AND ENSEMBLE

Chas. Gounod
arr. by V. F. Safranek

United States
Mil. Band No.

Allegro

228

6

No II. SOLO

Moderato

3rd & 4th Horns in E^b

NO III. DUETTO

3rd & 4th Horns in Eb

NO IV. ALLEGRETTO

Allegretto

NO V. FINALE, VALSE

Tempo di Valse

3rd & 4th Horns in E \flat

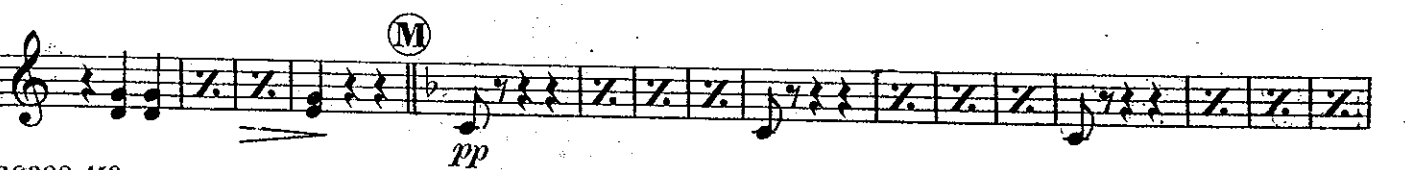
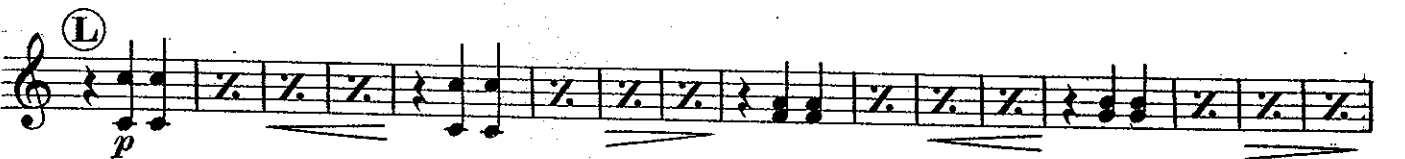
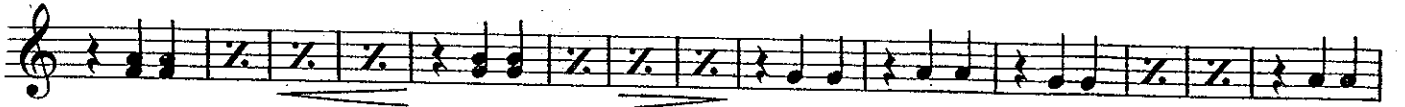
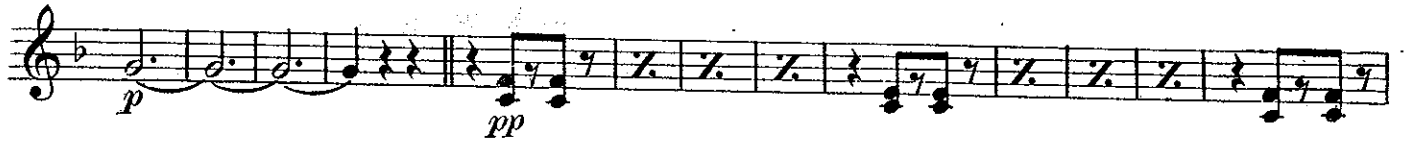

3rd & 4th Horns in Eb

①

p *mf*

ff

a tempo
rit. *ff*

②

p

③

ff

④

⑤

⑥

⑦

⑧

⑨

⑩

Ballet Suite
from

The Queen of Sheba

1st & 2nd
Trombones

No I. INTRODUCTION AND ENSEMBLE

Chas. Gounod
arr. by V. F. Safranek

United States
Mil. Band N'l.

Allegro

228

Andanté moderato.

No II. SOLO

Moderato

1st & 2nd Trombones

③

pp *mf* *p* *f* *ff*

No. III. DUETTO

Andante moderato

ff 8 Bar. *p*

Andante

p

④ Poco più mosso

p Bar. Sax.

⑤ Tempo I.

p

pp *pp*

No. IV. ALLEGRETTO

Allegretto

2 12 *p* *f*

p

cresc. *ff*

1st & 2nd Trombones

No V. FINALE, VALSE

Tempo di Valse

p *pp* *mf* *mf* *p* *ff* *mf* *p* *mf* *mf*

3rd & 4th Horns 2nd Cor. 3rd & 4th Horns

F Bar. G H I 6 4 4 K 8 L 4 4

1st & 2nd Trombones

atempo

3rd & 4th Horns

Ballet Suite
from

The Queen of Sheba

1st & 2nd
Trombones

No I. INTRODUCTION AND ENSEMBLE

Chas. Gounod
arr. by V.F. Safranek

United States
Mil. Band, 17.

Allegro
8

228

Andante moderato

No II. SOLO

Moderato

Bassoon

*p*legato

1st & 2nd Trombones

pp
mf
p
f
ff

Andante moderato N^o III. DUETTO

ff
Andante
p
p
p
pp
pp

Bar.
Poco piu mosso
Bar. Sax.
Tempo I.

N^o IV. ALLEGRETTO

Allegretto
p
f
cresc.
ff

1st & 2nd Trombones

Nº V. FINALE, VALSE

Tempo di Valse

1st & 2nd Trombones

- Staff 1: *mf* (mezzo-forte), marked with a circled 'M'.
- Staff 2: *pp* (pianissimo).
- Staff 3: *p* (piano), *cres. - cen - do* (crescendo), *ff* (fortissimo), and a first ending bracket labeled '1'.
- Staff 4: *a tempo* (return to tempo), *rit.* (ritardando), *ff*, and a circled 'P'.
- Staff 5: *3rd & 4th Horns*, *p* (piano), and a circled 'Q'.
- Staff 6: *p* (piano), and a circled 'Q'.
- Staff 7: *ff* (fortissimo), with first ending brackets labeled '1'.
- Staff 8: *ff* (fortissimo).
- Staff 9: *ff* (fortissimo).
- Staff 10: *ff* (fortissimo).

Ballet Suite

from
Bass Trombone  The Queen of Sheba
NO I. INTRODUCTION AND ENSEMBLE

Chas. Gounod
arr. by I. F. Safranek

United States
Mil. Band Pl.

Allegro

228

8

f

Andante moderato

f

p

ff

ff

accel.

NO II. SOLO

Moderato

f

p

p

f

ff

Bass Trombone

Nº III. DUETTO

Andante moderato Andante

ff *p* (Play lower)

notes when only three Trombones

Ⓓ Poco più mosso Ⓔ Tempo I.

12 *p* (lower notes when three)

pp *pp*

Nº IV. ALLEGRETTO

Allegretto

2 12 1 2

p *f* *p*

cresc.

ff

Nº V. FINALE, VALSE

Tempo di Valse

4

pp

7 Ⓕ 4 16 4 Ⓖ 12

mf

Bass Trombone

12 (H) 4 6 (I) 4

ff *mf*

4 *mf* *p*

(K) 15 1

5 *mf* (L) 4

p *mf*

4 *mf* *p*

(M) 19 *p*

(O) *crescendo* *ff*

rit.

a tempo (P)

ff 15 (Q)

1 *ff* 1

Ballet Suite

from

Bass Trombone b : The Queen of Sheba

NO I. INTRODUCTION. AND ENSEMBLE

Chas. Gounod
arr. by F. F. Safranek

United States
Mil. Band Pl.

Allegro

228

f

Andante moderato

f

p

p

ff

accel.

NO II. SOLO

Moderato

f

p

p *f* *ff*

Bass Trombone ♭:

№ III. DUETTO

Andante moderato

№ IV. ALLEGRETTO

Allegretto

№ V. FINALE, VALSE

Tempo di Valse

Bass Trombone 9:

12 **H** 4 **I** 4 6 **I** 4 *ff* *mf*

4 *mf* *p*

K 15 *mf* 1

5 **L** 4 *p* *mf*

4 *mf* *p*

M 19 *p*

O *crescendo* *ff*

a tempo **P** *rit.*

15 **Q** *p*

1 *ff* 1

Ballet Suite
from
The Queen of Sheba

Baritone b

NO I. INTRODUCTION AND ENSEMBLE

Chas. Gounod
arr. by V. F. Safranek

United States
Mil. Band Pl.

228

Allegro

1
ff

1

Andante moderato

f

A
p

B
p

ff

accel.

Baritone

No II. SOLO

Moderato

Solo

No III. DUETTO

Andante moderato

Baritone ♭

№ IV. ALLEGRETTO

Allegretto

№ V. FINALE VALSE

Tempo di Valse

Baritone 9:

mf (G)

8 Bassoon (H)

p

4 (I)

ff p f

p f

(K) mf

(L) p

f p f

Baritone 9:

Ballet Suite
from

Baritone 

The Queen of Sheba

No I. INTRODUCTION AND ENSEMBLE

Chas. Gounod
arr. by V. F. Safranek

United States
Mil. Band J'l.

Allegro

228

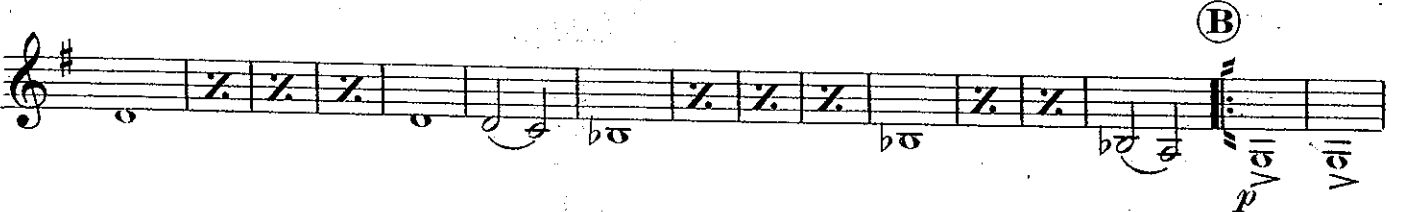
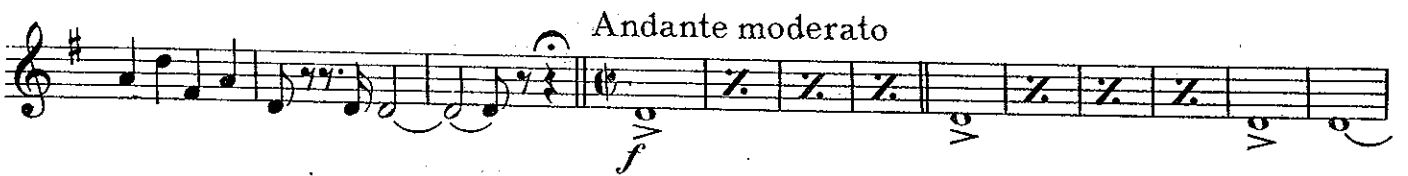

Baritone

Nº II. SOLO

Moderato

f *mf marcato* *mf* *p* *f* *ff*

Nº III. DUETTO

Andante moderato

ff *p* *mf* *p* *pp*

Andante *Poco più mosso* *Tempo I.*

Baritone 

№ IV. ALLEGRETTO

Allegretto

№ V. FINALE, VALSE

Tempo di Valse

Baritone

mf 

8 Bassoon *p* 

ff 

p 

f 

mf 

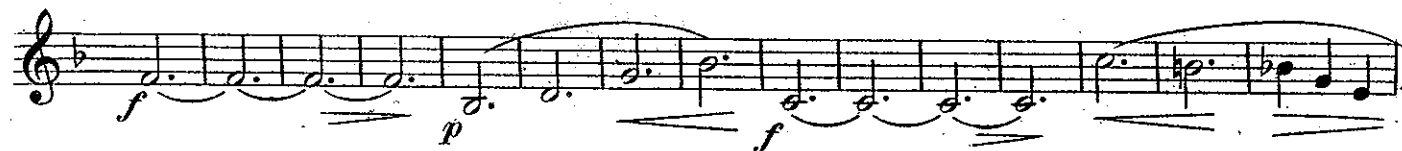

f *p* *f* 

Baritone

- Staff 1: *pp* (pianissimo), *p* (piano), *mf* (mezzo-forte)
- Staff 2: *pp* (pianissimo), *mf* (mezzo-forte)
- Staff 3: *f* (forte), *ff* (fortissimo)
- Staff 4: *rit.* (ritardando)
- Staff 5: *atempo* (ad libitum), *ff* (fortissimo)
- Staff 6: *p* (piano)
- Staff 7: *ff* (fortissimo)

Other markings include *M*, *1*, *2*, *3*, *4*, *5*, *6*, *7*, *8*, *9*, *10*, *11*, *12*, *13*, *14*, *15*, *16*, *17*, *18*, *19*, *20*, *21*, *22*, *23*, *24*, *25*, *26*, *27*, *28*, *29*, *30*, *31*, *32*, *33*, *34*, *35*, *36*, *37*, *38*, *39*, *40*, *41*, *42*, *43*, *44*, *45*, *46*, *47*, *48*, *49*, *50*, *51*, *52*, *53*, *54*, *55*, *56*, *57*, *58*, *59*, *60*, *61*, *62*, *63*, *64*, *65*, *66*, *67*, *68*, *69*, *70*, *71*, *72*, *73*, *74*, *75*, *76*, *77*, *78*, *79*, *80*, *81*, *82*, *83*, *84*, *85*, *86*, *87*, *88*, *89*, *90*, *91*, *92*, *93*, *94*, *95*, *96*, *97*, *98*, *99*, *100*, *101*, *102*, *103*, *104*, *105*, *106*, *107*, *108*, *109*, *110*, *111*, *112*, *113*, *114*, *115*, *116*, *117*, *118*, *119*, *120*, *121*, *122*, *123*, *124*, *125*, *126*, *127*, *128*, *129*, *130*, *131*, *132*, *133*, *134*, *135*, *136*, *137*, *138*, *139*, *140*, *141*, *142*, *143*, *144*, *145*, *146*, *147*, *148*, *149*, *150*, *151*, *152*, *153*, *154*, *155*, *156*, *157*, *158*, *159*, *160*, *161*, *162*, *163*, *164*, *165*, *166*, *167*, *168*, *169*, *170*, *171*, *172*, *173*, *174*, *175*, *176*, *177*, *178*, *179*, *180*, *181*, *182*, *183*, *184*, *185*, *186*, *187*, *188*, *189*, *190*, *191*, *192*, *193*, *194*, *195*, *196*, *197*, *198*, *199*, *200*, *201*, *202*, *203*, *204*, *205*, *206*, *207*, *208*, *209*, *210*, *211*, *212*, *213*, *214*, *215*, *216*, *217*, *218*, *219*, *220*, *221*, *222*, *223*, *224*, *225*, *226*, *227*, *228*, *229*, *230*, *231*, *232*, *233*, *234*, *235*, *236*, *237*, *238*, *239*, *240*, *241*, *242*, *243*, *244*, *245*, *246*, *247*, *248*, *249*, *250*, *251*, *252*, *253*, *254*, *255*, *256*, *257*, *258*, *259*, *260*, *261*, *262*, *263*, *264*, *265*, *266*, *267*, *268*, *269*, *270*, *271*, *272*, *273*, *274*, *275*, *276*, *277*, *278*, *279*, *280*, *281*, *282*, *283*, *284*, *285*, *286*, *287*, *288*, *289*, *290*, *291*, *292*, *293*, *294*, *295*, *296*, *297*, *298*, *299*, *300*, *301*, *302*, *303*, *304*, *305*, *306*, *307*, *308*, *309*, *310*, *311*, *312*, *313*, *314*, *315*, *316*, *317*, *318*, *319*, *320*, *321*, *322*, *323*, *324*, *325*, *326*, *327*, *328*, *329*, *330*, *331*, *332*, *333*, *334*, *335*, *336*, *337*, *338*, *339*, *340*, *341*, *342*, *343*, *344*, *345*, *346*, *347*, *348*, *349*, *350*, *351*, *352*, *353*, *354*, *355*, *356*, *357*, *358*, *359*, *360*, *361*, *362*, *363*, *364*, *365*, *366*, *367*, *368*, *369*, *370*, *371*, *372*, *373*, *374*, *375*, *376*, *377*, *378*, *379*, *380*, *381*, *382*, *383*, *384*, *385*, *386*, *387*, *388*, *389*, *390*, *391*, *392*, *393*, *394*, *395*, *396*, *397*, *398*, *399*, *400*, *401*, *402*, *403*, *404*, *405*, *406*, *407*, *408*, *409*, *410*, *411*, *412*, *413*, *414*, *415*, *416*, *417*, *418*, *419*, *420*, *421*, *422*, *423*, *424*, *425*, *426*, *427*, *428*, *429*, *430*, *431*, *432*, *433*, *434*, *435*, *436*, *437*, *438*, *439*, *440*, *441*, *442*, *443*, *444*, *445*, *446*, *447*, *448*, *449*, *450*, *451*, *452*, *453*, *454*, *455*, *456*, *457*, *458*, *459*, *460*, *461*, *462*, *463*, *464*, *465*, *466*, *467*, *468*, *469*, *470*, *471*, *472*, *473*, *474*, *475*, *476*, *477*, *478*, *479*, *480*, *481*, *482*, *483*, *484*, *485*, *486*, *487*, *488*, *489*, *490*, *491*, *492*, *493*, *494*, *495*, *496*, *497*, *498*, *499*, *500*, *501*, *502*, *503*, *504*, *505*, *506*, *507*, *508*, *509*, *510*, *511*, *512*, *513*, *514*, *515*, *516*, *517*, *518*, *519*, *520*, *521*, *522*, *523*, *524*, *525*, *526*, *527*, *528*, *529*, *530*, *531*, *532*, *533*, *534*, *535*, *536*, *537*, *538*, *539*, *540*, *541*, *542*, *543*, *544*, *545*, *546*, *547*, *548*, *549*, *550*, *551*, *552*, *553*, *554*, *555*, *556*, *557*, *558*, *559*, *560*, *561*, *562*, *563*, *564*, *565*, *566*, *567*, *568*, *569*, *570*, *571*, *572*, *573*, *574*, *575*, *576*, *577*, *578*, *579*, *580*, *581*, *582*, *583*, *584*, *585*, *586*, *587*, *588*, *589*, *590*, *591*, *592*, *593*, *594*, *595*, *596*, *597*, *598*, *599*, *600*, *601*, *602*, *603*, *604*, *605*, *606*, *607*, *608*, *609*, *610*, *611*, *612*, *613*, *614*, *615*, *616*, *617*, *618*, *619*, *620*, *621*, *622*, *623*, *624*, *625*, *626*, *627*, *628*, *629*, *630*, *631*, *632*, *633*, *634*, *635*, *636*, *637*, *638*, *639*, *640*, *641*, *642*, *643*, *644*, *645*, *646*, *647*, *648*, *649*, *650*, *651*, *652*, *653*, *654*, *655*, *656*, *657*, *658*, *659*, *660*, *661*, *662*, *663*, *664*, *665*, *666*, *667*, *668*, *669*, *670*, *671*, *672*, *673*, *674*, *675*, *676*, *677*, *678*, *679*, *680*, *681*, *682*, *683*, *684*, *685*, *686*, *687*, *688*, *689*, *690*, *691*, *692*, *693*, *694*, *695*, *696*, *697*, *698*, *699*, *700*, *701*, *702*, *703*, *704*, *705*, *706*, *707*, *708*, *709*, *710*, *711*, *712*, *713*, *714*, *715*, *716*, *717*, *718*, *719*, *720*, *721*, *722*, *723*, *724*, *725*, *726*, *727*, *728*, *729*, *730*, *731*, *732*, *733*, *734*, *735*, *736*, *737*, *738*, *739*, *740*, *741*, *742*, *743*, *744*, *745*, *746*, *747*, *748*, *749*, *750*, *751*, *752*, *753*, *754*, *755*, *756*, *757*, *758*, *759*, *760*, *761*, *762*, *763*, *764*, *765*, *766*, *767*, *768*, *769*, *770*, *771*, *772*, *773*, *774*, *775*, *776*, *777*, *778*, *779*, *780*, *781*, *782*, *783*, *784*, *785*, *786*, *787*, *788*, *789*, *790*, *791*, *792*, *793*, *794*, *795*, *796*, *797*, *798*, *799*, *800*, *801*, *802*, *803*, *804*, *805*, *806*, *807*, *808*, *809*, *810*, *811*, *812*, *813*, *814*, *815*, *816*, *817*, *818*, *819*, *820*, *821*, *822*, *823*, *824*, *825*, *826*, *827*, *828*, *829*, *830*, *831*, *832*, *833*, *834*, *835*, *836*, *837*, *838*, *839*, *840*, *841*, *842*, *843*, *844*, *845*, *846*, *847*, *848*, *849*, *850*, *851*, *852*, *853*, *854*, *855*, *856*, *857*, *858*, *859*, *860*, *861*, *862*, *863*, *864*, *865*, *866*, *867*, *868*, *869*, *870*, *871*, *872*, *873*, *874*, *875*, *876*, *877*, *878*, *879*, *880*, *881*, *882*, *883*, *884*, *885*, *886*, *887*, *888*, *889*, *890*, *891*, *892*, *893*, *894*, *895*, *896*, *897*, *898*, *899*, *900*, *901*, *902*, *903*, *904*, *905*, *906*, *907*, *908*, *909*, *910*, *911*, *912*, *913*, *914*, *915*, *916*, *917*, *918*, *919*, *920*, *921*, *922*, *923*, *924*, *925*, *926*, *927*, *928*, *929*, *930*, *931*, *932*, *933*, *934*, *935*, *936*, *937*, *938*, *939*, *940*, *941*, *942*, *943*, *944*, *945*, *946*, *947*, *948*, *949*, *950*, *951*, *952*, *953*, *954*, *955*, *956*, *957*, *958*, *959*, *960*, *961*, *962*, *963*, *964*, *965*, *966*, *967*, *968*, *969*, *970*, *971*, *972*, *973*, *974*, *975*, *976*, *977*, *978*, *979*, *980*, *981*, *982*, *983*, *984*, *985*, *986*, *987*, *988*, *989*, *990*, *991*, *992*, *993*, *994*, *995*, *996*, *997*, *998*, *999*, *1000*

Ballet Suite

from

The Queen of Sheba

Basses

NO I. INTRODUCTION AND ENSEMBLE

Chas. Gounod
arr. by V. F. Safranek

United States
Mil. Band Fl.

228

Allegro

BB \flat

Andante moderato

(A)

(B)

Basses

Nº II. SOLO

Moderato

f *mf* *f*
p *p*
 (C) Bassoon *p*
f *ff*

Nº III. DUETTO

Andante moderato

ff
 9 Andante *p*
 (D) Poco più mosso
 1 1 1
 (E) Tempo I. *pp* *pp*

Basses

Nº IV. ALLEGRETTO

Allegretto

p *p* *f* *cresc.* *ff*

Nº V. FINALE, VALSE

Tempo di Valse

pp *f* *mf*

Basses

⑥

mf

pp

⑧

ff

⑩

p

⑫

p

⑬

p

Basses

Ballet Suite

Drums, Bells
and Triangle

from
The Queen of Sheba

No. I. INTRODUCTION AND ENSEMBLE

Chas. Gounod
arr. by V. F. Safranek

United States Mil. Band No. 228

Allegro 8

Andante moderato 4 16

(A) Bells

p

(B) Trgl..

p Tympani

Drs.

f

accel.

No. II. SOLO

Moderato

f

(C)

8 10

p

f

ff

No. III. DUETTO

Andante moderato

Andante

Poco più mosso

Tempo I.

1 1 9 16 (D) 12 (E) 16

f

Drums etc.

№ IV. ALLEGRETTO

Allegretto

№ V. FINALE, VALSE

Tempo di Valse

Drums etc.

Trgl.

p

L 4 *mf* 4

mf 16 **M** *pp*

O *p* *mf* *f* *ff*

a tempo

rit. **P** *ff*

Trgl.

Q *ff* **Dr.** *ff*

ff

Ballet Suite

from

Tympani in F & C The Queen of Sheba

Chas. Gounod
arr. by V. F. Safranek

№ I. INTRODUCING AND ENSEMBLE

United States
Mil. Band J't.

Allegro

Andante
moderato

228

16 (A) 16 (B)

1 1 1 3

f *f* *accel.*

in F & B \flat

№ II. SOLO

Allegro

6 1 8 8 (C) 10

f *p* *f* *ff*

in E \flat & A \flat

№ III. DUETTO

Andante moderato

Andante

(D) Poco più mosso

1 1 9 16 (E) Tempo I.

p *pp*

in F & B \flat

№ IV. ALLEGRETTO

Allegretto

2 4 4

1 2

p *p*

Tympani in F & B \flat

cresc. *f*

in E \flat & B \flat

№ V. FINALE, VALSE

Tempo di Valse

p *f* *ff* *Change B \flat to A \flat* *pp* *p* *mf* *f* *ff* *rit.* *a tempo* *ff*

7 4 16 4
G 12 12 H 4 6 I 32
K 32 L 32 M
O
P 18 Q 10