

Queen for A Day

Overture

D_b Piccolo

Adolphe Adam

arr. by V. F. Safranek

United States
Mil. Band J'l.

Allegro energico

210

D \flat Piccolo

ff

B

p

pp

C

pp

a tempo
10

rall.

D

p *mf* *f*

mf *ff*

1 1

D \flat Piccolo

- Staff 5:** Continues the melodic line with accents.
- Staff 11:** Contains a series of triplet markings (marked '3') over the notes.
- Staff 12:** Ends with a first ending bracket (marked '1') and a repeat sign.

Queen for A Day

Overture

Flutes in C

Adolphe Adam
arr. by V. F. Safranek

United States
Mil. Band J'l.

210

Allegro energico

ff

Più lento *a tempo*

ff

Più lento *a tempo*

f *p* *f* *p*

Allegro

1 21

f *p* *p*

ff

ffz

p

(A)

pp

Flutes in C

Flutes in C

a tempo

Eleventh staff of music, featuring a melodic line with accents.

Flutes in C

2

p

ppp

p cresc.

ff

f

Piu vivo

8

18980 - 86

Queen for A Day

Overture

Oboes

Adolphe Adam

arr. by V.F.Safranek

United States
Mil. Band 1st.

Allegro energico

Più
lento a tempo

210

ff

Più lento a tempo

f *p* *f* *p* *f*

Allegro

ff

ff *p*

2 (A) 13

pp

p

ff

p

1

5

Oboes

pp

C

4 3 *rall.* *pp* *atempo*

2 D *mf*

2 *f* *ff*

E 13 8 *p* *p*

Oboes

3
pp

p

cresc.

f *ff*

3

ff

Ⓜ *Piu vivo*

Queen for A Day

Overture

E♭ Clarinet

Adolphe Adam

arr. by V. F. Safranek

United States
Mil. Band J'l.

Allegro energico

Più lento a tempo

210

E♭ Clarinet

pp

B

ff

p

C

3

rall.

E♭ Clarinet

a tempo

cres - - - cen - - - do *f*

ff

pp *pp*

E♭ Clarinet

pp

cresc.

f ff

Ⓞ Più vivo

Queen for A Day

1st Bb Clarinets

Overture

Adolphe Adam

arr. by V. F. Safranek

United States
Mil. Band J'l.

Allegro energico

Più lento a tempo

210

ff

Più lento a tempo

ff

ff

ff

Allegro

p

p

ff

8va ad lib.

ffz

3

p

A

pp

1st Bb Clarinets

pp

ff

p

fz poco rall.

rall.

1st B \flat Clarinets

a tempo

cres *cen* *do* *f*

ff

ff

pp *ff*

pp *pp*

pp

pp

pp

pp

1st B \flat Clarinets

pp

cresc.

f ff

Ⓕ Più vivo

Queen for A Day

Overture

2nd & 3rd B \flat Clarinets

Adolphe Adam
arr. by V. F. Safranek

United States
Mil. Band Pt.

Allegro energico

Più lento

a tempo

2nd & 3rd B \flat Clarinets

2nd & 3rd B \flat Clarinets

3 *a tempo* *cres*

p *rall.* *pp* *f* *ff* *pp* *pp*

① *cen - do*

②

③

④

⑤

⑥

⑦

⑧

⑨

⑩

⑪

⑫

⑬

⑭

⑮

⑯

⑰

⑱

⑲

⑳

㉑

㉒

㉓

㉔

㉕

㉖

㉗

㉘

㉙

㉚

㉛

㉜

㉝

㉞

㉟

㊱

㊲

㊳

㊴

㊵

㊶

㊷

㊸

㊹

㊺

㊻

㊼

㊽

㊾

㊿

2nd & 3rd B \flat Clarinets

pp

F

cresc.

f

ff

G Più vivo

Queen for A Day

Overture

B \flat Bass tr

Adolphe Adam
arr. by V. F. Safranek

United States
Mil. Band J r .

Allegro energico

Più lento

a tempo

210 *ff* *mf* *ff* *Più lento* *a tempo* 1 1 1

mf *f* *f* *f* **Allegro** 3 1 1 1 1

p *pp* 1 8 *p* *ff*

1 24 *pp* *p* **A**

19 **B** 1 *ff*

mf *p* **C**

8

Bb Bass

3 *a tempo* (D)

rall. *pp* *cres - cen -*

do *f* *ff*

3

1

1 (E) 24 *p* 19

(F) 21 *ff*

(G) *Più vivo*

Queen for A Day

Overture

Bassoons

Adolphe Adam
arr. by V. F. Safranek

United States
Mil. Band J'l.

Allegro energico

Più lento

a tempo

210

Bassoons

(B)

ff

p

(C)

rall. pp

a tempo

cres - cen - do

f

ff

pp

ff

pp

Bassoons

Soprano Saxophone

Soprano Saxophone

1 *ff* 1 *p* 2 *p* 8 *pp* 3 *cresc.* *f* *ff* *G Più vivo*

Queen for A Day

Overture

Alto Saxophones

Adolphe Adam

arr. by V. F. Safranek

United States
Mil. Band J't.

Allegro energico

Più lento

a tempo

210

Allegro
14

2 (A)

8 4

(B)

Alto Saxophones

3

pp

p

3 8 **C**

pp

3 *a tempo*

rall. pp

D

cres - - - cen - - - do

f *ff*

Alto Saxophones

ff *pp* *ff* *pp*

pp

8 *p* 4 *pp*

f *ff*

G *Più vivo*

Queen for A Day

Overture

Tenor Saxophones

Adolphe Adam
arr. by V. F. Safranek

United States
Mil. Band Pt.

Allegro energico *Più lento* *a tempo*

210 *ff* *mf* *ff*

Più lento *a tempo*

mf *f* *p* *f* *p* *f*

Allegro 14

p *p*

ff

ffz *p*

2 (A) *pp*

8 *p* 4 *pp*

Tenor Saxophones

(B)

(C)

a tempo

(D)

Tenor Saxophones

pp ff pp

pp

8 4 p pp

f

f

ff

ⓐ Piu vivo

Queen for A Day

Overture

Baritone Saxophone

Adolphe Adam
arr. by V. F. Safranek

United States
Mil. Band 1/1.

Allegro energico

210

Piu lento *a tempo*

ff *mf* *ff*

Piu lento *a tempo*

mf *f* *p* *f* *p* *f*

Allegro

p *pp*

ff

ffz

p *pp*

pp

8 *4*

Baritone Saxophone

pp

(B)

ff

p

(C)
p

rall. *pp* *a tempo*

(D)
cres - - - *cen* - - - *do* *f*

ff

Queen for A Day

Overture

E♭ Cornet

Adolphe Adam
arr. by V. F. Safranek

United States
Mil. Band J'l.

210 *Allegro energico* *ff* *Piu lento a tempo*

Allegro 25 *f* *f* *f* *ff*

2 3 4 (A) 46 (B) 1 *ff*

1 10 8 (C) 4

4 4 *pp* *pp*

4 3 *rall.*

E♭ Cornet

a tempo
10

p *mf* *f*

p *ff*

ff *f*

ff

ff *Più vivo* *ff*

1 *E* 46 *F* 17

5

G *Più vivo* 6

Queen for A Day

Overture

Solo B♭ Cornets
(Conductor)

Small Band \$2.50, Full Band \$3.00 (less Saxophones)

Saxophone parts 50¢

Adolphe Adam
arr. by V. F. Safranek

United States
Mil. Band J'l.

Allegro energico

Più lento
Trumpets

210

Solo B \flat Cornets

Solo B \flat Cornets

Cl.

p

Solo

Prall.

a tempo

p *cres* - - - *cen* - - - *do*

f *ff*

pp *ff*

pp *pp*

(D)

(E)

Solo Bb Cornets

Ⓕ

Ⓖ *Più vivo*

Dr.

1st B \flat Cornet

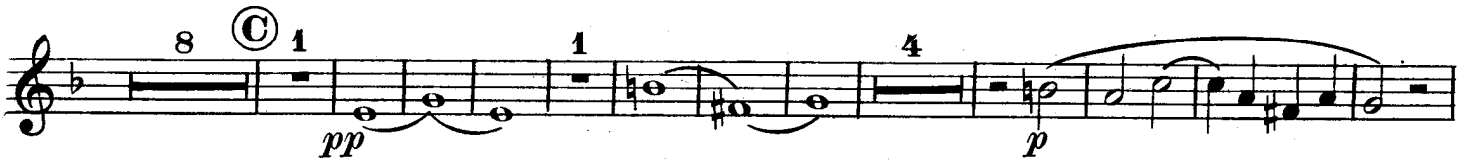

1st Bb Cornet

1 *ff* 1 *pp* **E**

p 2 *pp*

F 8 *pp* 9 *ff*

G *Più vivo*

Queen for A Day

Overture

2nd & 3rd B \flat Cornets

(Trumpets)

Adolphe Adam

arr. by V. F. Safranek

United States
Mil. Band J'l.

Allegro energico

Più lento

a tempo

210

2nd & 3rd B \flat Cornets

2nd & 3rd B \flat Cornets

Queen for A Day

Overture

1st & 2nd Horns in E \flat

Adolphe Adam
arr. by V. F. Safranek

United States
Mil. Band Pl.

Allegro energico

Più lento

a tempo

210. 

Più lento *a tempo* Bassoon 

Allegro 

1st & 2nd Horns in E \flat

① *ff*

② *p*

a tempo
rall. *cres - -*

③ *cen - - do* *f* *ff*

1st & 2nd Horns in E_b

- Staff 2:** Continues the melodic line with *pp* dynamics.
- Staff 4:** Includes a second ending bracket labeled "5" and *pp* dynamics.
- Staff 5:** Continues the melodic line with *pp* dynamics.
- Staff 10:** Continues the melodic line.

Queen for A Day

Overture

3rd & 4th Horns in Eb

Adolphe Adam

arr. by V. F. Safranek

United States
Mil. Band J'l.

Allegro energico

Più lento

a tempo

210

3rd & 4th Horns in E \flat

① **B**

ff

② **C**

③ **4** *rall.* *a tempo*

p *pp* *cres*

④ **D**

cen - - do *f* *ff*

3rd & 4th Horns in E_b

Queen for A Day

Overture

Tenors 

Adolphe Adam
arr. by V.F.Safranek

United States
Mil. Band 1st.

210 *ff* *Allegro energico* *Più lento* *a tempo* *mf* *ff*

Più lento *a tempo* *mf* *f* *f* *f*

Allegro *p* *p*

3rd & 4th Horns *p* *p* *ff*

pp *p*

A *pp* 8

p *pp* 4

B *ff*

mf *p* 1 5

Tenors

pp C

a tempo 8 *rall.*

pp D *cres - cen - do f*

ff 3

ff 1 E *pp*

p 8

pp 4

ff 20 F

Più vivo G

Queen for A Day

Overture

1st & 2nd Trombones ♭:

Adolphe Adam
arr. by V. F. Safranek

United States
Mil. Band 1st.

Allegro energico

Più lento

a tempo

210

1st & 2nd Trombones

pp

a tempo

pp

Prall.

ff

cres - cen - do f

ff

pp

p

pp

ff

Più vivo

Queen for A Day

Overture

Bass Trombone

Adolphe Adam
arr. by V. F. Safranek

United States
Mil. Band J't.

Allegro energico

Più lento

a tempo

210

ff *mf* *ff*

Più lento *a tempo* 1 1 1

mf *f* *f* *f*

Allegro 3 1 1 1 1

p *pp*

1 8 *p* *ff*

pp

1 (A) 24 *pp* *p*

19 (B) 1 *ff*

mf *p* 1 5

(C)

8

Bass Trombone

3 *a tempo* (D)

rall. *pp* cres - cen -

do *f* 3 *ff*

1 (E) 24 19

ff *p*

(F) 21

ff

(G) *Più vivo*

Queen for A Day

Overture

Baritone 

Adolphe Adam

arr. by V. F. Safranek

United States
Mil. Band No. 1

Allegro energico

Più lento

210

a tempo

Più lento

a tempo

1

1

1

Allegro

Baritone

(B)

(D)

Queen for A Day

Overture

Baritone b

Adolphe Adam
arr. by V. F. Safranek

United States
Mil. Band No. 210

Allegro energico

ff *mf* *Più lento*

a tempo *ff* *mf* *Più lento* *a tempo* **1**

f **1** *f* *p* **2** *pp* *Allegro*

pp **1** **3** **2** **7**

pp **2** **7**

3rd Horn **2** **7**

4th Horn

Baritone ♭:

Baritone ♭:

Eleventh staff of music in bass clef, key signature of two flats. It contains quarter notes and eighth notes with a fermata over a measure.

Twelfth staff of music in bass clef, key signature of two flats. It features quarter notes and eighth notes, ending with a fermata over a measure.

Basses

4

B

3

C

4

3 *a tempo*

rall. pp

D

3

Basses

Eleventh staff of music in bass clef, featuring a melodic line with rests.

Twelfth staff of music in bass clef, featuring a melodic line with rests.

Bb Bass

3 *a tempo* (D)

rall. *pp* *cres - cen -*

do *f* *ff*

3

1

1 (E) 24 *p* 19

(F) 21 *ff*

(G) *Più vivo*

Queen for A Day

Overture

Drums and Triangle

Adolphe Adam
arr. by V. F. Safranek

United States
Mil. Band Pl.

210

Allegro energico

ff

Più lento a tempo

2

ff

Allegro

3

Tymp.

1

1

1

1

1

p

p

f

ffz

4

(A) Trgl.

pp

15

Trgl.

pp

(B) Dr.

ff

14

Drums and Triangle

8 **C** 8 Trgl. *p*

rall. 8 3 *a tempo* 8 **D** *pp* *cres - cen - do*

f 3 *ff* 1

8 **E** Trgl. *pp*

15 Trgl. *pp*

20 **F** *ff* 4 *Drs.*

Solo **G** *Più vivo*

Queen for A Day

Overture

Tympani in E \flat & B \flat

Adolphe Adam
arr. by V. F. Safranek

United States
Mil. Band J'l.

Allegro energico

Più lento

a tempo

210

ff *ff*

f *pp*

pp

ff *pp*

pp

p *ff*

mf

Change E \flat to F

Tympani in Eb & Bb

8 **C** 32 3 *a tempo* 12 **D** 7 3

rall. *f* *ff*

1 *mf* *f* 1

1

8 **E** 7

Change F to Eb *pp*

2 8 *p*

19 **F** 1 *pp*

mf *ff* 10

12 **G** *Più vivo* *f*