

Solo & 1st B^b Cornet.
(Conductor.)

SELECTION
from the Successful Musical Comedy
"THE PRINCE OF PILSEN"

GUSTAV LUDERS.
arr. for Military Band by
J. M. Fulton.

Full Band \$2.50

Allegretto.

275. *ff* Basses. *ff*
(Heidelberg - (Steinsong.)
f

rit.
Molto mod^{to} e marcato.
p-f

molto rit.
Andante.
ff *a tempo.* *rit.* *p*

p

pp *p*

ff *p rit.*

Moderato. (Season at the Shore.)
p

mf

Solo & 1st B^b Cornet.

Allegretto. (The Widow)

And^{no} (Message of the Violet.)

Cl.

Solo.

Moderato.

1st Cor.

Solo.

All^o moderato. (Didn't Know Exactly What to Do.)

Mod^{to} (Tale of the Seashell.)

Solo & 1st B^b Cornet.

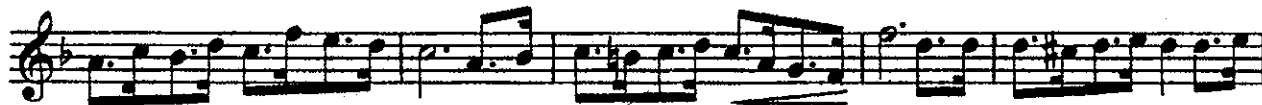

SELECTION

Piccolo & Flute.

from the Successful Musical Comedy

"THE PRINCE OF PILSEN."

GUSTAV LUDERS.

arr. by J.M. Fulton.

Alto Piccolo.

275. *ff*

f

Molto molto e marcato. *rit.*

p-f

tr

Andte *rit.* *ff*

15

a tempo

Modto *f*

p

Alto *mf*

p-f

fz

fz

tr

Flute. *tr*

4

2

Modto *p*

mf

p

mf **Allo modo** *f* *p*

mf Piccolo.

Modto *f*

p 1 Flute. *p*

tr

Tempo di Marcia.
Piccolo. *p-f*

Modto 6

p *mf*

Tempo di Marcia. 15 15

ff

fff stringendo.

SELECTION

from the Successful Musical Comedy

Oboe.

"THE PRINCE OF PILSEN"

GUSTAV LUDERS.

arr. by J. M. Fulton.

275. *Allto*

ff

f

rit.

Modto

p-f

rit.

ff

a tempo.

Andte

15

ff

p

Modto

mf

Allto

p-f

Andno

p

Modto

mf

p

p

mf

Allo *mod^{to}*

f *pp* *mf*

f *p* *Mod^{to}*

f *p*

Tempo di Marcia. *rit.*

p-f

Mod^{to} *p* *mf*

Tempo di Marcia. *15* *15* *ff*

fff *stringendo.*

SELECTION

from the Successful Musical Comedy

Bassoon.

"THE PRINCE OF PILSEN"

GUSTAV LUDERS.

arr. by J. M. Fulton.

Allto

275. *ff*

Modto 14

mf *Allo modto*

pp *mf*

Modto *p* Solo. Solo.

Tempo di Marcia. *rit.* *p-f*

1 2 Modto 4 *mf*

Tempo di Marcia. 3 4 5 *p*

2 3 4 5

ff

ff stringendo.

SELECTION

E^b Clarinet.

from the Successful Musical Comedy

"THE PRINCE OF PILSEN."

GUSTAV LUDERS.

arr. by J. M. Fulton.

275. *Allto*

ff

rit.

Molto molto e marcato.

p-f

tr.

Andte

15

ff

Modto

p

fz

fz

Allto

f

p-f

Andno

1

2

fz

p

6

p

Modto

2

tr.

mf

pp

2

p

mf **Allo modo** *f* *p*

Modto

f

rit. = *p-f*

Tempo di Marcia.

Modto *p*

mf **Tempo di Marcia.** 15 15

fff string.

SELECTION

1st B \flat Clarinet.

from the Successful Musical Comedy
"THE PRINCE OF PILSEN."

GUSTAV LUDERS.
arr. by J.M. Fulton.

275. *Allto*

ff *ff* *Molto modto emarcato.* *rit.* *p-f* *Andte* *rit.* *ff* *15* *Modto* *p* *ff* *p* *rit.* *mf* *Allto* *f* *p-f* *fz* *fz* *Andno* *fz* *p* *2*

1st B^b Clarinet.

1st B^b Clarinet.

1

8 2

p

Modto

mf

p

Tempo di Marcia.

ff

fff string.

V

SELECTION

2nd & 3rd from the Successful Musical Comedy
B^b Clarinets. "THE PRINCE OF PILSEN" GUSTAV LUDERS.
arr. by J.M. Fulton.

275. *Allto*
ff

Modto
p-f

a tempo. *Andte* *rit.* *ff*
15

Modto
p *mf* *ff*

Allto

Andno
p *mf* *rit.*

Modto
p *f* *pp*

Allo *modto*

f

Modto

p

1

Oboe.

1

2a Clar.

Tempo di Marcia.

rit.

p-f

Modto

p

mf

Tempo di Marcia.

p

fff string.

SELECTION

from the Successful Musical Comedy

Soprano "THE PRINCE OF PILSEN." Saxophone.

GUSTAV LUDERS.
arr. by J. M. Fulton.

Allegretto. 1

275. *ff* *ff*

f

Molto Mod^{to} e marcato. *rit.*

p-f

ff *a tempo.* *rit.* Andante. *molto rit.* 15

Moderato. *mf*

Allegretto. *2nd time* *p-f*

only.

Both times. *fz* *Both times.* *fz*

1 play.

2 And^{no} *p* 11

1 Moderato. *mf* *rit.* *3*

Soprano Saxophone.

All^o moderato.

f

f

p

p

14

Mod^{to}

Tempo di Marcia.

p-f

Moderato.

mf

1

2

Tempo di Marcia.

p

ff

ff

fff string.

24

SELECTION

from the Successful Musical Comedy

Alto "THE PRINCE OF PILSEN."

GUSTAV LUDERS.
arr. by J. M. Fulton.

Allegretto.

275. *ff* *ff*

Molto Mod^{to} e marcato.

p-f *molto rit. ff*

Andante

a tempo. *rit.* *ff*

Moderato.

mf *f*

Allegretto.

2nd time only. *p-f*

Both times.

Both times.

fz *fz*

1 play.

fz

And^{no}

p *p < mf*

Moderato.

1 *24* *3*
rit. *mf*

Alto Saxophone.

All^o moderato.

f

Moderato. 15

f *p* *p*

rit.

Tempo di Marcia.

p-f

Moderato.

8

mf

Tempo di Marcia.

24

p

ff

f

f

f

fff string.

SELECTION

from the Successful Musical Comedy

Tenor "THE PRINCE OF PILSEN."

Saxophone.

GUSTAV LUDERS.
arr. by J. M. Fulton.

Allegretto.

275. *ff*

f

rit.

Molto Mod^{to} e marcato.

p-f

molto rit. ff

1

2

Andante.

15

a tempo.

ff

Moderato.

5

mf

f

Allegretto.

2nd time only.

p-f Both times.

Both times.

1

2

And^{no}

ff

0 p

12

p

mf

rit.

p

Moderato.

7

3

Tenor Saxophone.

Allo moderato

f

Molto **15**

p *p*

rit.

Tempo di Marcia.

p-f

1 2 Moderato.

mf

Tempo di Marcia.

24

p

ff

ff

f

fff

fff

string.

SELECTION

from the Successful Musical Comedy

Baritone "THE PRINCE OF PILSEN." Saxophone.

GUSTAV LUDERS.

arr. by J. M. Fulton.

Allegretto.

275. *ff* *ff*

rit. *p-f* *Molto Mod^{to} e marc.*

molto rit. *ff* *1*

2 rit. *Andante.* *15*

a tempo. *Moderato.* *5* *mf* *f*

Allegretto. *2nd time only.* *p-f*

Both times. *Both times.* *fz* *fz*

Andno *11* *1* *2* *fz*

Moderato. *24* *3*

mf *rit.* *mf*

Baritone Saxophone.

All^o moderato.

Moderato. 15

Tempo di Marcia.

Moderato. 8

Tempo di Marcia. 24

string.

SELECTION

from the Successful Musical Comedy

E^b Cornet.

"THE PRINCE OF PILSEN."

GUSTAV LUDERS.
arr. by J. M. FULTON.

275. *Allto*
ff

f

rit.
Molto modto e marcato.
p-f

Andte rit.
ff
15

Modto
p
3
mf

Allto
f
p-f
fz

Andno
p
1 16

Modto 23

p *mf*

Allo modto

f

Modto

f *p*

17

rit.

Tempo di Marcia.

p-f

1 2

Modto 7

mf

Tempo di Marcia.

15 8

fff string.

SELECTION

from the Successful Musical Comedy
"THE PRINCE OF PILSEN"

GUSTAV LUDERS.
arr. by J. M. Fulton.

2nd & 3rd
B^b Cornets.

275. *Allto unis.* *ff*

rit. *Molto mod^{to} e marcato.* *p-f*

Andte *Solo.* *rit.* *ff*

pp *Modto* *ff*

p *Allto* *2* *p* *mf*

2 *pp*

Andno *2* *Oboe.* *p*

3 *Clar.* *4* *Mod^o 24* *p* *mf*

Allo modto

fff stringendo.

SELECTION

Solo or 1st Alto. from the Successful Musical Comedy

"THE PRINCE OF PILSEN"

GUSTAV LUDERS.

arr. by J. M. Fulton.

275. *Allto*
ff

rit. = *Molto modto e marcato.*
p-f

Andte rit. *ff* *a tem.*

pp *Modto* *Andno*
ff *p* *fz* *p*

Allto
p-f

p *mf* *p*

Modto

p

mf

f *pp* *mf*

Modto

f *p*

Tempo di Marcia.

Tempo di Marcia.

p-f

1 2 Modto *p*

mf

Tempo di Marcia.

p

ff

2 3 4 5 6

2 3 4 5 6

fff string.

SELECTION

2nd & 3rd Altos.

from the Successful Musical Comedy
"THE PRINCE OF PILSEN"

GUSTAV LUDERS.
arr. by J.M. Fulton

Allto

275. *ff* *f* *Molto modto e marcato.* *rit.* *p-f* *rit.* *ff* *Andte* *p* *pp* *pp* *ff* *p* *Modto* *rit.* *Allto* *p* *f* *p-f* *Andno* *p* *pp* *mf* *p*

Modto

Alle modto

Modto

Tempo di Marcia.

Modto

Tempo di Marcia.

1st & 2nd Trombones

SELECTION

from the Successful Musical Comedy

"THE PRINCE OF PILSEN"

GUSTAV LUDERS.
arr. by J.M. Fulton.

Allto unis.

275. *ff*

f

rit. *p-f* *Molto modto*

rit. *ff* *Andto*

15 *ff* *p rit.* *Modto*

f *Allto*

fz *p* *fz* *p*

ff

fz *p* *Andno*

p *mf* *Modto*

1st Trombone. *p* *mf*

f *pp*

Allo mod^{to}

Mod^{to}

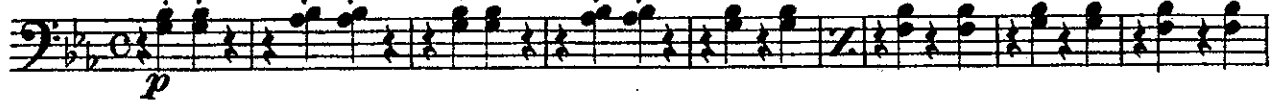

Tempo di Marcia.

Mod^{to}

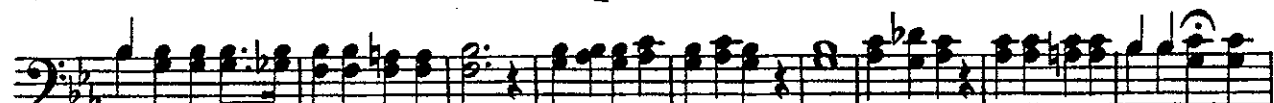

Tempo di Marcia.

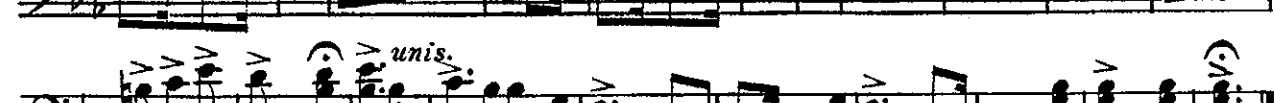
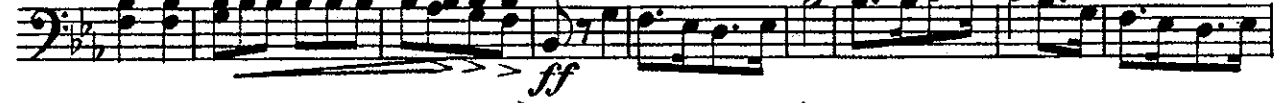
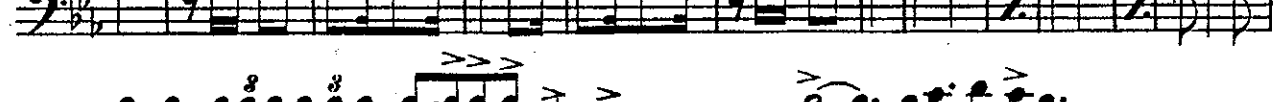
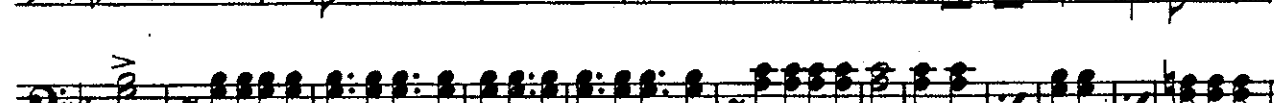
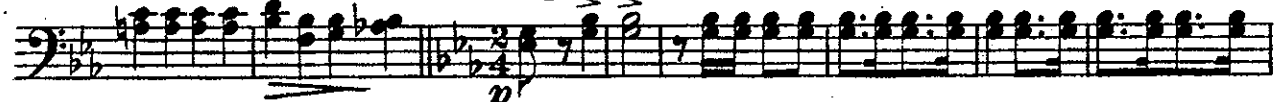

fff stringendo.

SELECTION

3rd Trombone

from the Successful Musical Comedy

"THE PRINCE OF PILSEN"

GUSTAV LUDERS.

arr by J.M. Fulton.

All^{to}

275.

Allo *modto*
4

1st & 2nd Tenors. **SELECTION** from the Successful Musical Comedy
"THE PRINCE OF PILSEN" GUSTAV LUDERS.
 arr. by J. M. Fulton.

275. *Allto* *unis.*

ff.

f

rit.

Modto

p-f

rit.

a.T.

Andte

15

ff

rit.

Modto

p

Allto

8

f

fz

p

fz

p

ff

Andno

f

p

6

Modto

p

mf

p rit.

1st Trombone.

p

mf

f

pp

Allo mod^{to}

mf

f

Mod^{to}

p

Tempo di Marcia.

rit. p-f

1 2 Mod^{to}
p

mf

Tempo di Marcia.

p

ff

fff stringendo.

SELECTION

3rd Trombone
or B^b Bass.

from the Successful Musical Comedy
"THE PRINCE OF PILSEN." GUSTAV LUDERS.
arr. by J.M. Fulton.

275. *All^{to}*

ff

f

rit.

Molto mod^{to}

p-f

And^{te}

rit.

15

ff

fz

1

a. T.

2

Mod^{to}

4

p

f

All^{to}

7

p

ff

And^{no}

6

2

fz

Mod^{to} - 16

mf

p

mf

f

pp

Allo modto

4
mf

Modto
f *p*

8
p

rit. = Tempo di Marcia.
p-f

1 2 Modto
p

mf

Tempo di Marcia. 2 3 4 5
p

2 3 4 5
ff

fff stringendo.

SELECTION

Baritone.

from the Successful Musical Comedy
"THE PRINCE OF PILSEN" GUSTAV LUDERS
arr. by J.M. Fulton.

275. *Allto*
ff
f
Modto
modto e marcato. *rit.* *p-f*
molto rit. *ff* *a tempo.* *Andte* *Solo.* *p*
pp *Modto* *pp*
ff *rit.* *p*
mf *Allto* *p-f*
fz
Andno *p*
Modto *p* *mf* *rit.*
p *mf* *f* *pp*

Allo mod^{to}

f

Mod^{to}

p

Bassⁿ

rit.

Tem. di Marcia.

p-f

1

2

Mod^{to}

p

Tempo di Marcia.

p

ff

ff

fff stringendo.

SELECTION

from the Successful Musical Comedy.

Baritone:

"THE PRINCE OF PILSEN" GUSTAV LUDERS.
arr. by J. M. Fulton.

All^{to}

275. *ff*

f

molto e marcato.

Molto.

p-f

molto rit.

And^{no}

Solo.

pp

Mod^{to}

pp

mf

ff

p rit.

All^{to}

p-f

fz

fz

And^{no}

p

p

fz

Mod^{to}

mf

p rit.

p

mf

f

pp

Allo modto

Modto

Tem. di Marcia.

Modto

Tempo di Marcia.

Eleventh musical staff in bass clef, continuing the piece.

Twelfth musical staff in bass clef, continuing the piece.

Thirteenth musical staff in bass clef, marked with a fortissimo (*ff*) dynamic.

Fourteenth musical staff in bass clef, continuing the piece.

Fifteenth musical staff in bass clef, continuing the piece.

Sixteenth musical staff in bass clef, marked with a fortissimo fortissimo (*fff*) and "stringendo" dynamic.

fff stringendo.

SELECTION

E^b Basses
or Tubas.

from the Successful Musical Comedy
"THE PRINCE OF PILSEN" GUSTAV LUDERS.
arr. by J. M. Fulton.

275. *Allto*

ff

f

rit.

marcato.

Andte

Modto

Allto

p-f

Andno

fz

p

Modto

p

mf

p

p

f

pp

Allo modto

Modto

SELECTION

from the Successful Musical Comedy

"THE PRINCE OF PILSEN" GUSTAV LUDERS.

arr. by J. M. Fulton.

Drums.

Allto

275.

4

ff

f

Molto mod^{to} e marcato. *rit.*

12

Pr. ff

f

rit. And^{to} 15

Mod^{to} 4 Trgle. 1 Dr. *f*

Allto 8

p

f

And^{no} 11 4 2

fz B.Dr. *p* B.Dr. *mf*

Modto
Trgle.

p

Dr's.

2 Trgle. *pp* *mf* **Allo modto** 4

mf **Modto** Tambourine.

8 Dr.

Trgle. 2 Dr. *rit.* **Tempo di Marcia.** *p-f*

Modto 7

Tempo di Marcia. 2 *p*

Cym. 2 3 4 5 6 7 8 9 10

fff **stringendo.**