

Prelude.

D \flat Piccolo.

S. Rachmaninoff.
arr. by L. P. Laurendeau.

Universal
Band 1st.

1314. *Lento.* 5

mf *pp* *mf* *p* *mf* *p* *mf* *p* *cresc.* *dim.* *p* *cresc.* *ff* *ff* *dim.* *ff pesante.* *dim.*

Prelude.

Flute.

S. Rachmaninoff.
arr. by L. P. Laurendeau.

Universal
Band No.

1314.

Lento. *mf* *Agitato.* *p* *mf* *p* *cresc.* *dim.* *p cresc.* *ff* *dim.* *Tempo I.* *fff pesante.* *dim.* *pp*

Prelude.

Oboes.

S. Rachmaninoff.
arr. by L. P. Laurendeau.

Universal
Band Pl.
1314.

Lento. 1

pp *mf* *pp* *mf* *agitato* 2 *mf* *p* *mf* *p* *cresc.* *dim.* *p* *cresc.* *ff* *ff* *Tempo I.* 2 *fff pesante.* *dim.* *pp* *dim.* *ppp*

Prelude.

E♭ Clarinet.

S. Rachmaninoff.
arr. by L. P. Laurendeau.

Universal
Band 1st.

Lento. 1

1314.

pp
mf Agitato. *p*
mf *p* *mf* *p*
cresc. *dim.* *p cresc.* *ff*
ff
dim.
Tempo I.
fff pesante.
dim.
pp *dim.* *ppp*

Prelude

Solo B \flat Clarinet.

S. Rachmaninoff.
arr. by L. P. Laurendeau.

Universal
Band No.

Lento.

1

1314.

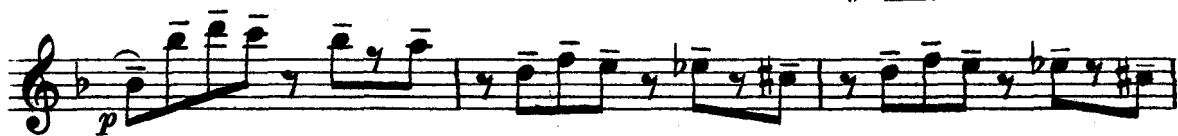

Solo B \flat Clarinet.

Prelude.

1ST B \flat Clarinet.

S. Rachmaninoff.
arr. by L. P. Laurendeau.

Universal
Band No.

Lento.

1

1314.

pp

mf

pp

mf

p

Agitato.

mf

p

cresc.

dim.

p

cresc.

1ST B \flat Clarinet.

Prelude.

2ND & 3RD B \flat Clarinets.

S. Rachmaninoff.
arr. by L. P. Laurendeau.

Universal
Band 1st.

Lento. 1

1314. 

Agitato.

2ND & 3RD B \flat Clarinets.

Prelude.

Alto Clarinet.

S. Rachmaninoff.
arr. by L. P. Laurendeau.

Universal
Band No.

Lento.

1314.

ff *pp* *mf* *pp* *mf* *p* *Agitato.* *mf* *p* *mf* *p* *cresc.* *dim.* *p* *cresc.*

Alto Clarinet.

ff

ff

dim.

Tempo I.

fff pesante.

dim.

pp dim. pp

Prelude.

Bass Clarinet.

S. Rachmaninoff.
arr. by L. P. Lauréndeau.

Universal
Band J'l.

Lento.

1314.

ff *pp* *mf*

Agitato. *pp* *mf* *p*

mf *p*

mf

p *cresc.* *dim.* *cresc.* *p*

ff *ff*

dim.

Tempo I. *fff pesante.*

dim. *pp* *dim.* *ppp*

Prelude.

Bassoons.

S. Rachmaninoff.
arr. by L. P. Laurendeau.

Universal
Band N^o.
1314.

Lento.

Carl Fischer, New York.

Prelude.

Soprano Saxophone.

S. Rachmaninoff.
arr. by L.P. Laurendeau.

Universal
Band 37.

Lento.

1

1314.

pp
mf *pp*
mf *p*
mf *p* *mf* *p* *cresc.*
dim. *p* *cresc.* *ff*
ff
dim. *Tempo I.*
ff pesante.
dim.
pp *dim.* *ppp*

Prelude.

Alto Saxophone.

S. Rachmaninoff.
arr. by L.P. Laurendeau.

Universal
Band II.

Lento.

1314.

ff *pp* *mf* *pp* *mf* *p* *mf* *agitato* *mf* *p* *mf* *mf* *p* *cresc.* *dim.* *p* *ff* *ff* *dim.* **Tempo I.** *fff pesante.* *dim.* *pp* *dim.* *ppp*

Prelude.

Tenor Saxophone.

S. Rachmaninoff.
arr. by L. P. Laurendeau.

Universal
Band 51.

Lento.

1314.

ff *pp* *mf* *pp* *mf* *p* *Agitato.* *mf* *p* *mf* *p* *cresc.* *dim.* *p cresc.* *ff* *ff* *dim.* *Tempo I.* *ff pesante.* *dim.* *pp* *dim.* *ppp*

Prelude.

Baritone Saxophone.

S. Rachmaninoff.
arr. by L. P. Laurendeau.

Universal
Band 3rd.

Lento.

1314.

Agitato.

Tempo I.

Carl Fischer, New York.

Carl Fischer Edition.

Prelude.

Solo B \flat Cornet. *Small Orch. & Pa. acc. 1.05 | Full Orch. & Piano acc. 1.50*
Ensemble Orch. 70¢ | Grand Orch. & Pa. acc. 1.75 S. Rachmaninoff.
 arr. by L. P. Laurendeau.
Piano acc. 30¢ | Full Band 1.50

Universal
Band J'l.

Lento.

1314. *Cl.* *ff* *pp* *mf* *pp* *mf* *p* *mf* *Agitato.* *p* *mf* *p* *cresc.* *dim.* *cresc.* *ff* *ff* *dim.* *ffz* *ffz* *Tempo I.* *fff pesante.* *dim.* *pp* *ppp*

Prelude.

1ST B \flat Cornet.

S. Rachmaninoff.
arr. by L. P. Laurendeau.

Universal
Band 3rd Ed.

Lento.

1314.

ff *pp* *mf* *pp* *mf* *p* *cresc.* *dim.* *p* *cresc.* *ff* *ff* *dim.* *Tempo I.* *ffz* *ffz* *fff pesante.* *dim.* *pp* *dim.* *ppp*

Carl Fischer, New York.

Prelude.

2ND & 3RD B \flat Cornets.

S. Rachmaninoff.
arr. by L. P. Laurendeau.

Universal
Band 1st.

1314.

Lento.

Articulations include accents, slurs, and breath marks. Dynamics range from *pp* to *ff*. Tempo changes include *Lento.* and *Tempo I.* The score also includes markings for *Agitato.*, *cresc.*, *dim.*, and *pesante.*

Prelude.

1ST & 2ND Eb Horns.
(Eb Altos.)

S. Rachmaninoff.
arr. by L. P. Laurendeau.

Universal
Band 37.

1314.

Lento.

Prelude.

3RD & 4TH E^b Horns.
(E^b Altos.)

S. Rachmaninoff.
arr. by L. P. Laurendeau.

Universal
Band No. Lento.

1314.

ff *pp* *mf* *pp* *mf* *mf* *Agitato.* *mf* *p* *mf* *p* *dim.* *cresc.* *p* *ff* *3* *3* *3* *ff* *2* *3* *ff* *3* *3* *3* *3* *3* *3* *dim.* *3* *Tempo I.* *3* *ffz* *ffz* *fff* *dim.* *p* *pp* *ppp*

Prelude.

1ST & 2ND Tenors.

(Trombones ♩ .)

S. Rachmaninoff.

arr. by L. P. Laurendeau.

Universal
Band 3rd 1.

Lento.

1314.

Prelude.

1ST & 2ND Trombones.
(Bb Tenors ♭)

S. Rachmaninoff.
arr. by L. P. Laurendeau.

Universal
Band Pt.
1314.

Lento.

ff *pp* *mf* *mf*

3rd Horn.

pp *mf* *mf*

p *dim.* *cresc.*

ff *ff*

f

dim.

Tempo I.

ffz *ffz* *fff*

p

pp *dim.* *ppp*

Carl Fischer, New York.

Prelude.

3RD Trombone.

(B \flat Bass 9 .)

S. Rachmaninoff.
arr. by L. P. Laurendeau.

Universal
Band N° .

1314.

Lento.

ff *pp* *mf*

mf *p* *mf* *mf*

Agitato.

p *cresc.* *mf* *p* *cresc.* *ff*

ff

ff *dim.*

ff *ff*

Tempo I.

fff pesante.

p *pp* *dim.* *ppp*

Prelude.

Baritone 

S. Rachmaninoff.
arr. by L. P. Laurendeau.

Universal
Band 71.

Lento.

1314.

Agitato.

Tempo I.

Prelude.

Baritone 9:

S. Rachmaninoff.
arr. by L. P. Laurendeau.

Universal
Band 5th.

1314.

Lento.

Agitato.

Tempo I.

Prelude.

Basses.

S. Rachmaninoff.
arr. by L. P. Laurendeau.

Universal
Band 1st.

Lento.

1314. 

Agitato.

Tempo I.

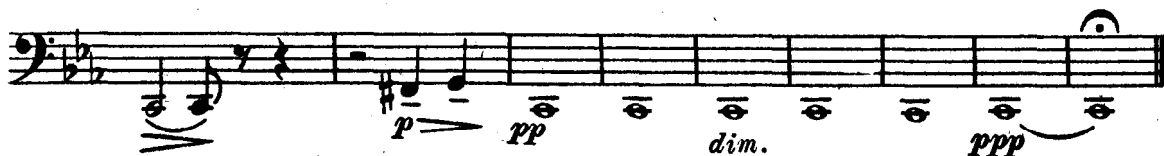

Prelude.

B \flat Bass.
(3rd Trombone )

S. Rachmaninoff.
arr. by L. P. Laurendeau.

Universal
Band J \dot{i} .

Lento.

1314.

Tempo I.

Prelude.

Drums.

S. Rachmaninoff.
arr. by L. P. Laurendeau.

Universal Band J'l. Lento. In absence of Tymp. 3 6 12 Agitato.

1314. *ff* without Cymb. *pp*

mf with Cymb. *mf* *ff* *mf* *ff* *f* Tempo I.

ff *fff* Cymb. Cymb.

Cymb. *ffs* *pp* without Cymb. *dim.*

Carl Fischer, New York.

Prelude.

Tympani in C & G.

S. Rachmaninoff.
arr. by L. P. Laurendeau.

Universal
Band 31.

Lento.

1314. 

Agitato.

12 

Tempo I.

10 

Carl Fischer, New York.