

Prelude and Siciliana

Full Band \$1.00

Carl Fischer Edition.

from
Cavalleria Rusticana

Conductor.

P. Mascagni.

arr. by V. F. Safranek.

Universal
Band 1st.

1442.

Andte sostenuto.

p Cl.
Sax.
Tromb.

sf p
pp
poco rall. *a tempo*
Bar.
2nd Cor.
(Tymb.)

Molto animato.
f
rit. *fften.*

(A) *Molto largo.*
Sost. moltissimo
Flute & Horn.

p
Harp
or Clar.
Bar.

p

Conductor.

largamente.

Ci.

f

mf Bass.

Tempo I.

Bar.

marcato.

Lo stesso tempo.

Ci.

Cor.

p Cor.

cresc.

Trombones.

stacc.

cresc. sempre ed affrett.

f

ff

Dr.

Andno

Ci. (Harp.)

f

Siciliana.

mf

Cl. & Horn.

Conductor.

affrett.

Conductor. Tempo I.

portando. perdendosi. con anima.

ff string. e rin. sempre. 3

fff sostenutissimo.

Allo Cl.

pp

2^d Cl.

Un poco meno allo

fff

sva

fff

fff

p

rall.

Bar.

Cl. *p*

Ob. & Bassoon.

(Horn relieves Bar.)

Bar. *sf* *p* *pp*

Ob. Bass'n.

Bass. *pp*

Tymp.

Conductor.

Andte (♩=60)

one Cl. Cl. Horn.
p Horn. *p* Cl. & Sax.
 Bar. Sax. & Bar. (or Bass.)
p

& Cor. & Fl.
 (Horn.) Bassoon.
 Bar. Sax.

& Ob. *poco rall.* *Sost. e grandioso.*
doloroso. *fff*
 Bass-Bassn.

ten. Fl. & Bassn. *targamente sost.*
rit. ten. Harp (or Cl) *p*

sempre sost. Cl. *pp* Tromb.

Prelude and Siciliana

from
Cavalleria Rusticana

D \flat Piccolo.

P. Mascagni.

arr. by V. F. Safranek.

Molto animato.

Universal Band 1st. 1442. **And^{te} sostenuto.** 10 *pp* 1 5 *rit. f* *ten.*

Molto largo. 8 **Tempo I.** 8 **L'istesso tempo.** *p*

f cresc. sempre ed affrett. **And^{no}** 4 **Siciliana.** 48

Tempo I. 3 **All^o** 7 *fff sostenutissimo.*

Un poco meno all^o *ff* *sva ad lib.* 1 *ff* *ff*

And^{te} 20 12 2 *rall.* *poco rall. ff sost. e grandioso.*

ten. **largamente.** 11 *rit.*

Prelude and Siciliana

from
Cavalleria Rusticana

Flute in C.

P. Mascagni.

arr. by V. F. Safranek.

Universal
Band 1st.

Andte sostenuto.

1442.

p *Molto animato.* *Molto largo.* *rit.* *ff* *p* *sostenuto moltissimo.* *Tempo I.* *mf* *l'istesso tempo.* *ff* *Andno* *Siciliana.* *Tempo I* *f cresc. sempre e affrett.* *con anima.* *fff string. e rinf.* *sempre. Un poco meno all^o* *Allo 7* *fff* *fff* *rall. 20* *Andte 8* *Sost. e grandioso* *p* *poco rall. fff* *Solo.* *7* *rit.* *p largamente sostenuto.*

Prelude and Siciliana

Oboes.

from
Cavalleria Rusticana

P. Mascagni.

arr. by V. F. Safranek.

Universal
Band J'l.

Andte sostenuto.

1442. 

Molto animato. 

(A) Molto largo Tempo I. 

Siciliana. 48 

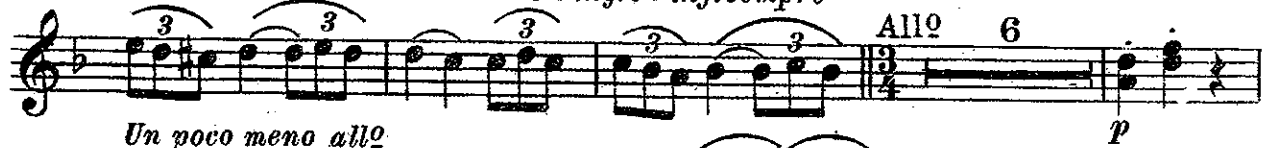

Un poco meno all^o 

Andte 10 

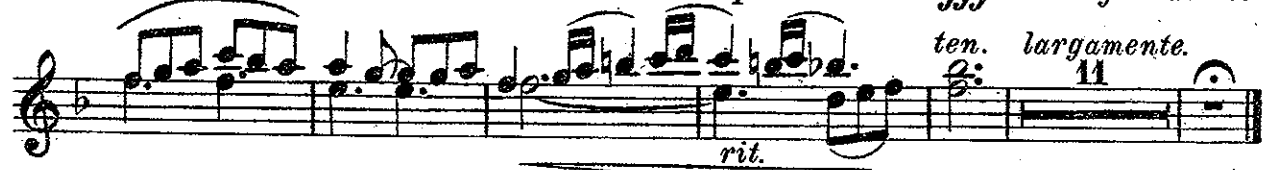

Prelude and Siciliana

from

Cavalleria Rusticana

Bassoons.

P. Mascagni.

arr. by V. F. Safranek.

Universal
Band 1st.

And^{te} sostenuto.

1 Bar. Sax.

1442.

p *p*

Molto animato. *f* *rit.* *ff* *p* *ten.* *Molto largo.* *A*

Tempo I. *mf* *mf*

Lo stesso tempo. *p staccato cresc.* *ff* *f* *cresc. ed affrett.*

And^{no} *f* *mf* *Siciliana.*

affrett. *f* *mf*

a tempo *f* *rit.*

affrett. *a tempo* *f* *poco rit.*

Bassoons.

Sost.
f *p*

Sost.
ff

poco rall. *perdendosi.*

Tempo I. *sostenutissimo.* *Allo* *Un poco meno alle*
ff string. e rinf. *fff* *fff*

fff *fff*

rall. *3* *1st*
p *p*

poco rall. *Andte*
p

1 *poco rall.*

Sost. e grandioso *rit.* *largamente sosten.*
fff *ten.* *p dolcissimo.*

2. *sempre sostenuto.*
pp

Prelude and Siciliana

from

Cavalleria Rusticana

E♭ Clarinet.

P. Mascagni.

arr. by V. F. Safranek.

Universal
Band J'l.

Andte sostenuto.

1442.

E♭ Clarinet.

sost.
ff *p*

sost.
ff

poco rall. *perdendosi.*
p

Tempo I.
ff con anima. *string. e rin. sempre.* *fff sostenutissimo.*

Allo 4
Un poco meno allo *p*

fff *fff*

fff *p* *rall.* 3

p *sfp* *poco rall.* 4

Andte 8
p *doloroso.* *poco rall.*

fff sost. e grandioso *rit.* *tenuto.*

Fl. *sempre sosten.*
Piargamente sostenuto. *pp*

Prelude and Siciliana

from

1st B \flat Clarinets. Cavalleria Rusticana

P. Mascagni.

arr. by V. F. Safranek.

Universal
Band J't.

And^{te} sostenuto.

1442.

p

poco rall. a tempo

sf p pp

f *Molto animato.* *pp* *ten.*

Molto largo e sostenuto. *rit.* *ff*
Fl. or Eb Cl.

Harp. *pp*

largamente *div.*

Tempo I. *mf*

Listesso tempo. *p*

f cresc. sempre da affrett. *ff*

And^{no} *Siciliana.* *mf*

one *f affrett.*

1st B \flat Clarinets.

Tempo I.
Con anima.

1st B \flat Clarinets.

ff string. e rinf. sempre *fff* sost.

pp Un poco meno all \circ

fff *fff*

fff rall.

p *sf* *pp* poco rall.

p Andte all poco rall.

doloroso. poco rall.

fff Sost. e grandioso. *f* rit. ten.

p largamente sostenuto.

p Harp.

pp sempre sostenuto.

Prelude and Siciliana

from
Cavalleria Rusticana

2nd & 3rd B \flat Clarinets.

P. Mascagni.

arr. by V. E. Safranek.

Universal
Band N^o.

1442. *Andte sostenuto.* *a tempo*
p *poco rall.*

Molto animato.
f *rit.*

Molto largo. *Tempo I.*
tenuto. *ff* *f largamente.* *p*

Lo stesso tempo.

And^{no}
f *ff*

Siciliana.
mf

f affrett.

a tempo
rit.

affrett. *a tempo*
f *poco rit.*

sostenuto.
ff

2nd & 3rd B \flat Clarinets.

p *sost.* *ff*

p *poco rall.*

perdendosi. *Tempo I.* *ff con anima.* *string. e rinf. sempre.*

fff sostenutissimo. *All^o*

pp

Un poco meno all^o *fff*

fff *rall.* *p* *3*

sf *p* *pp* *poco rall.* *4*

And^{te} *p*

sost. e grandioso *poco rall.* *fff* *rit.*

largamente sostenuto. *ten.* *pp*

Prelude and Siciliana

from
Cavalleria Rusticana

B♭ Bass 
CLARINET

P. Mascagni.
arr. by V. F. Safranek.

Universal
Band J'l.

1442. 
And^{te} sostenuto. *p* *p* *poco rall.* *a tempo*

Molto animato. *rit.* *ten.* **(A)** Molto largo. Tempo I. *8* *8* Listesso tempo. *3* *6* *3* *6* *p* *stacc. cresc.* *6* *6* *pp* *ff*

And^{no} *4* Siciliana. *48* *3* *6* *3* *6* *f* *cresc. sempre ed affrett.* *ff*

Tempo I. *con anima.* *ff* *string. e rinf. sempre.* *ff* *sostenutissimo.* *Allo* *7* *Un poco* *fff*

meno *alleg* *1* *1* *fff* *fff*

rall. *19* *And^{te}* *14* *Sostenuto e grandioso.* *ff* *p*

rit. *ten.* *largamente.* *9* *carefully.* *pp*

Prelude and Siciliana

from

Cavalleria Rusticana

Soprano Saxophone.

P. Mascagni.

arr. by V. F. Safranek.

Universal
Band 171.

Andte sostenuto.

1442.

atempo 1

p *poco rall.* *p* *Molto animato.*
ten. *Molto largo e sost. moltissimo.* *rit.* *ff* *pp*
Tempo I. *Listesso tempo.* *Tempo I.* *f cresc. sempre da affrett. ff*
Andno *Siciliana.* *ff con anima.* *string. e rinf. sempre.* *fff sost.* *Un poco meno allo*
fff *fff* *fff*
p *rall.* *p* *poco rall.* *2 Andte*
2 2 *Sostenuto e grandioso.* *poco fff* *rall. fff* *ten.* *largamente sostenuto.*
rit. *p* *7*

Prelude and Siciliana

from
Cavalleria Rusticana

Alto Saxophone.

P. Mascagni.

arr. by V. F. Safranek.

Universal
Band N^o.

1442.

And^{te} sostenuto.

a tempo

Prelude and Siciliana

from
Cavalleria Rusticana

Tenor Saxophone.

P. Mascagni.

arr. by V. F. Safranek.

Universal
Band 1's.

1442. *Andte sostenuto.*

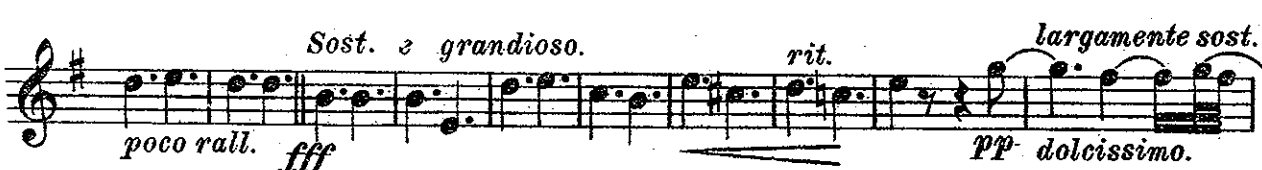
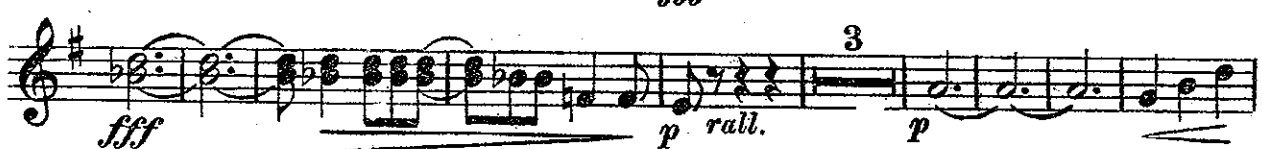

Prelude and Siciliana

from

Cavalleria Rusticana

Baritone Saxophone.

P. Mascagni.

arr. by V. F. Safranek.

Universal
Band J'l.

Andte sostenuto.

1442. 

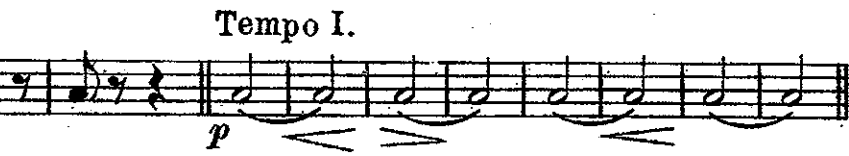

Baritone Saxophone.

mf poco rit. *Sost.* *f* *a tempo*

p *Sost.* *f*

poco rall. *Tempo I.* *con anima.* *sostenutissimo*
perdendosi. ff *string. e rinf. sempre* *fff*

All^o *7* *Un poco meno all^o* *fff* *fff*

fff *p rall.* **19**

And^{te} *p* *3* *p*

poco rall. *sost. e grandioso* *rit.* *ten. largamente.* *fff* *p*

sostenuto. *pp*

Prelude and Siciliana

Full Band \$1.00

Carl Fischer Edition.

from

Solo B♭ Cornet.

Cavalleria Rusticana

(Conductor.)

P. Mascagni.

arr. by V. E. Safranek.

Universal
Band J'l.

1442.

Andte sostenuto.

Cl. *p* *poco rall.* *sf p pp*

a tempo *p*

Molto animato. *f* *rit.*

Molto largo. (A) Fl. & Horn. Cl. *ff ten.* *p sostenuto moltissimo.* *mf*

Tempo I. one *p*

Lo stesso tempo. *p* *p*

Andno Bass Cl. *ff* *f* *cresc. sempre ed affrett.*

Siciliana. Cl. Horn. *mf* *f affrett.*

mf *rit.* *a tempo*

f affrett. *mf poco rit.* *ff sostenuto.*

Solo B \flat Cornet.

Prelude and Siciliana

from

Cavalleria Rusticana

2nd & 3rd B♭ Cornets.

(B♭ Trumpets.)

P. Mascagni.

arr. by V. F. Safranek.

Universal Band J'l. 1442. *And^{te} sostenuto.*

p 3rd Horn. *p* *poco rall.* *a tempo*

Molto animato.

rit. *mf* *ff* *ten. A Molto largo*

Tempo I. *Listesso tempo.* *2 cresc. sempre ed affrett.* *And^{no} 4*

p marcato. *f* *ff*

Siciliana. *Tempo I.* *sostenutissimo.* *All^o 7*

ff con anima. *fff* *string. e rinf. sempre.*

Un poco meno all^o

fff *fff* *fff*

And^{te} 20 14 *Sost. e grandioso.*

p *rall.* *fff*

rit. *ten.* *largamente.* *carefully.*

pp

Prelude and Siciliana

from

Cavalleria Rusticana

1st & 2nd Horns in Eb.

P. Mascagni.

arr. by V. F. Safranek.

Universal
Band 1st.

1442.

And^{te} sostenuto.

Alto Sax.

Tenor Sax.

poco rall. a tempo

Molto animato.

Solo.

A) Molto largo.

Tempo I.

Listesso tempo.

1st & 2nd Tromb.

And^{no}

Siciliana.

1st & 2nd Horns in Eb.

ff affrett. *portando.*

ff sostenuto. *portando.*

portando. *P dolciss. poco rall. portando perdendosi.* *ff* *string. e rinf. sempre.* **Tempo I.** *con anima*

fff sostenutissimo. **All^o 4** *p*

Un poco meno all^o *fff* *p* *fff* *p*

fff *p* *rall.* **5**

Solo, in lieu of 2nd Bar. *p* *poco rall. p* **6** **3**

Andte **1st** *p*

fff *rit.* *ten.* **6**

pp sempre sostenuto. **4**

Prelude and Siciliana

from
Cavalleria Rusticana

3rd & 4th Horns in E \flat .

P. Mascagni.
arr. by V. F. Safranek.

Universal Band 3rd. 1442. *And^{te} sostenuto.* *Molto animato.*

rit. *ten.* *Molto largo.* *Tempo I.*

Listesso tempo. *And^{no}* *Siciliana.*

Tempo I. *con anima.* *All^o*

Un poco meno all^o

And^{te} *Sost. e grandioso.*

rit. ten. *largamente.* *sempre sostenuto.*

Prelude and Siciliana

from
Cavalleria Rusticana

1st & 2nd Trombones:

P. Mascagni.
arr. by V. F. Safranek.

Universal Band J'l. 1442. *Andte sostenuto.*

1 2 3 5

p p poco rall. a tempo

Molto animato. *ten.* *Molto largo.* *Tempo I.*

3 2 2

pp rit. ff p

Listesso tempo. *Andno*

3 3 3 3 3 4

p stacc. cresc. f cresc. ed affrett. ff

Siciliana. *Tempo I.*

48

ff con anima. string. e rinf. sempre. fff sostenutissimo.

Un poco meno allo

Allo 7 1 1

fff fff fff

Andte *Sostenuto e*

19 14

p rall. ff

grandioso. *ten.* *largamente.*

9

rit. pp carefully.

Prelude and Siciliana

from
Cavalleria Rusticana

Bass Trombone 9:

P. Mascagni.
arr. by V. F. Safranek.

Universal Band J'l. *Andte sostenuto.*
1442. *1* *3* *a tempo* *5*
p *p* *poco rall.*

Molto animato. *3* *rit.* *pp*
Molto largo. *Tempo I.* *L'istesso tempo.* *8* *8*
ff *p stacc. cresc.*

Andno *Siciliana.*
4 *48*
f cresc. sempre e affrett. ff

Tempo I. *con anima*
ff string. e rinf sempre. *fff sostenutissimo.* *Allo* *7* *Un poco*
fff

meno allo
fff *fff*

Andte *Sostenuto e grandioso.*
19 *14*
p rall. *ff*

rit. *ten.* *largamente.* *carefully.*
9
pp

Prelude and Siciliana

from
Cavalleria Rusticana

Tenors 

P. Mascagni.

arr. by V. F. Safranek.

Universal
Band 1st.

Andte sostenuto.

1442.  *p* *p* *poco rall.* *a tempo*

Molto animato. *rit.* *ten.*  *pp* *ff* *Molto largo. Tempo I.* *p*

L'istesso tempo.  *p* *stacc. cresc.* *f* *cresc. ed affrett.* *ff* *Andno* *4*

Siciliana. *Tempo I.* *con anima.*  *ff* *string. e rinf. sempre.* *fff* *sostenutissimo.*

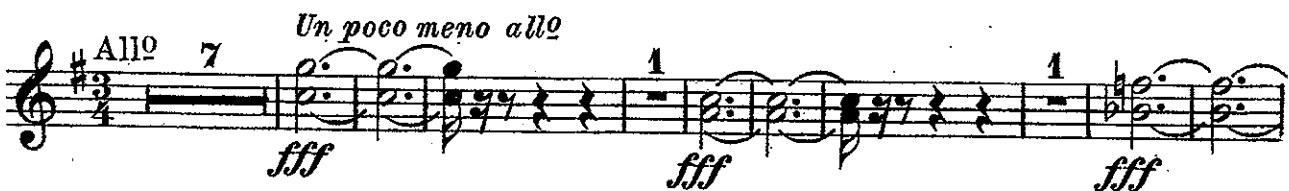
Allo *7* *Un poco meno allo*  *fff* *fff* *fff*

 *p* *rall.* *19* *Andte* *14* *Sostenuto e* *ff*

grandioso. *rit.* *ten. largamente.*  *pp* *carefully.*

Prelude and Siciliana

from
Cavalleria Rusticana

B♭ Bass 

P. Mascagni.
arr. by V. F. Safranek.

Universal
Band 17.

1442.

Andte sostenuto.

p *p* *poco rall.*

Molto animato. *rit.* *ten.* **A** Molto largo. Tempo I. L'istesso tempo.
pp *ff* *p* *stacc. cresc.* 6

Andno Siciliana.
f *cresc. sempre ed affrett.* *ff*

Tempo I. con anima. **Allo** *Un poco*
ff *string. e rinf. sempre.* *fff* *sostenutissimo.* *fff*

meno *allegro*
fff *fff*

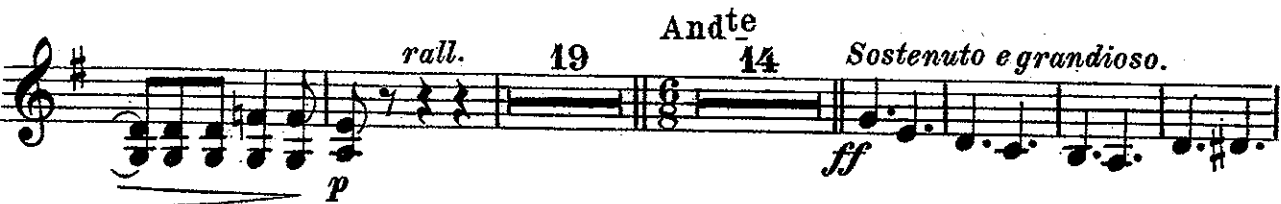

rall. *Andte* *Sostenuto e grandioso.*
p *ff*

rit. *ten.* *largamente.* *carefully.*
pp

Prelude and Siciliana

from
Cavalleria Rusticana

Baritone 

P. Mascagni.

arr. by V. F. Safranek.

Universal
Band J'l.

1442.

Andte sostenuto.

1 3rd Tromb. 3 3 1

Molto animato. rit. ten. (A) Molto largo.

Tempo I.

più marcato.

Lo stesso tempo.

3rd Tromb.

Andno

Siciliana.

Tempo I.

4 48

fff sostenutissimo.

Baritone

Allo *Un poco meno allo*

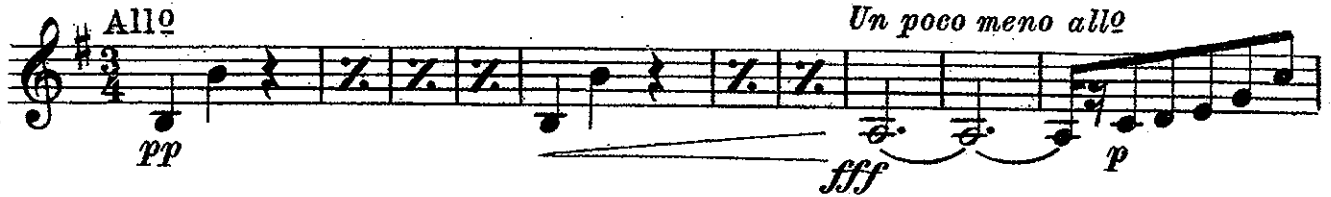

pp *fff* *p*

fff *p* *fff* 1

Solo.

p *rall.*

2nd Bar. or Horn.

Bassoon or Tenor Sax.

poco rall. 2

Andte

p 1 Bassoon Solo.

Sostenuto e grandioso.

poco rall. 1 *fff*

rit. *pp* *largamente sost.*
Bassoon.
dolciss.

sempre sostenuto.

pp

Prelude and Siciliana

from
Cavalleria Rusticana

Baritone 9:

P. Mascagni.

arr. by V. F. Safranek.

Universal
Band J'l.

And^{te} sostenuto.

1 3rd Tromb. 3

1442.

Molto animato.

ten. (A) Molto largo.

Tempo I.

Listesso tempo.

3rd Tromb.

And^{no}

Siciliana.

Tempo I.

Baritone 9:

Allo *Un poco meno allo*

pp *fff* *p*

Solo.

p *rall.*

2nd Bar. or Horn.

Bassoon or Tenor Sax. *poco rall.*

poco rall.

2

Andte

p

1 Bassoon Solo.

Sost. e grandioso

poco rall. *fff*

largamente sost.

pp *rit.*

Bassoon. *dolciss.*

sempre sostenuto.

pp

Prelude and Siciliana

from

Cavalleria Rusticana

Basses.

P. Mascagni.

arr. by V. F. Safranek.

Universal
Band J'l.

And^{te} sostenuto.
1

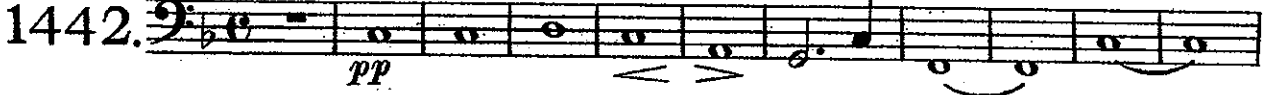
1442. 

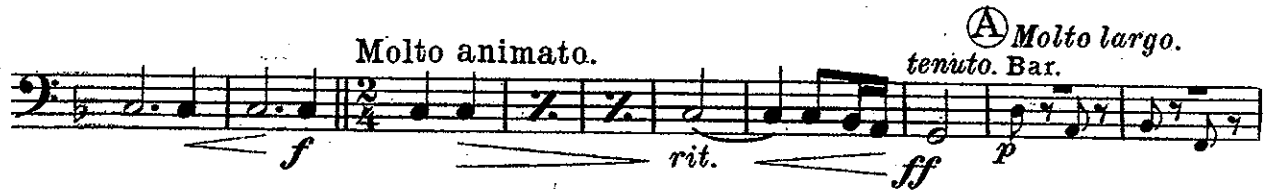

Molto animato.

rit.

ff

Tempo I.

mf

p

L'istesso tempo.

f cresc. sempre ed affrett.

ff

And^{no}

Siciliana.

f

mf

f

a tempo

mf

f

rit.

f

affrett.

poco rit.

f

Sost.

Basses.

Prelude and Siciliana

from

Cavalleria Rusticana

Drums.

P. Mascagni.
arr. by V.F. Safranek.

Universal Band J'l. 1442. *Andte sostenuto.* 11 *Tymp.* *Molto animato.* *tenuto.* *fff*

Molto largo. 8 *Tempo I.* 1 *mf* *Tymp.* 1

Lo stesso tempo. 4 *ff* *Andno* 4 *Siciliana.* 48 *f cresc. ed affrett.*

Tempo I. *fff* *Cym.* *Dr.* *fff string. e rin.* *Allo* 7

Un poco meno allo *fff* *fff* *fff*

12 *Tymp.* *poco rall.* 4 *Andte* 14 *p rall.* *p*

Sosten. e grandioso. *mf* *fff* *rit.* *fff* *ten. largamente.* 11

Prelude and Siciliana

from
Cavalleria Rusticana

Tympani in C & F.

P. Mascagni.
arr. by V. F. Safranek.

Universal Band 1st. 1442. *Andte sostenuto.* *Molto animato.*

11 *ppp* *f* *rit.* *ff*

Molto largo. Tempo I.

8 1 *mf*

Lo stesso tempo. *ff* *Andno* *Siciliana.*

4 *f cresc. ed affrett.* 3 48

Tempo I. 3 *Allo.* 7 *Un poco meno allo* 1

ff string. e rinf. *fff*

1 13 *fff* *fff* *pp rall.* *p*

Sosten. e grandioso.

4 *Andte* 14 5 *poco rall.*

ten. largamente. 9

rit. *f < ff* *PP carefully.*

Prelude and Siciliana

from
Cavalleria Rusticana

Harp.

P. Mascagni.
arr. by V. F. Safranek.

Universal
Band 1st.

1442.

Andte sostenuto.

Molto
animato.

1 *p dolce.* 3 *poco sf* 5 6

(A) *Molto largo*

p

8

con sua

Harp.

Lo stesso tempo. And^{no}

7

f

Siciliana.

mf

f affrett.

mf

f rit.

a tempo

con 8va

f affrett.

a tempo

poco rit.

con 8va

sost.

ff

p

Harp.

