

Conductor

Prelude

Universal  
Band J'l.

Full Band \$1.50

Armas Jaernefelt  
arr. by M. L. Lake

All<sup>o</sup> quasi All<sup>to</sup>

Ob. & Solo Bb Cl.

1500

(Saxs play accompaniment 8va higher)

# Conductor

Solo Cor. with Cls.  
 Alto Cl. with 1st Cor.  
 1st Cor. without mute  
 add Barit.

Ob. & solo Bb Cl.  
 Cis., Bsn. & one Bass

Picc., Fl. & Cls.  
 Ob.  
 Sax.  
 Horns  
 Trombs.  
 Wood  
 Trombs. & Barit.

Ob. & solo Bb Cl.  
 Alto Sax.  
 Fl. & Cls.  
 3rd Cl.  
 Trombs. & one Bass  
 add one Bass

# Conductor

(E)

Cla. & Sazs.

add Alto & Ten. Sax.

*p*

*ff*

*f* Solo Cor.

Cors.

*mf*

Basn. & Bar.

*f*

*ff*

Tutti

*f* Solo Cor.

1st Horn

*p*

*f*

Barit.

Saxs & Horns

colla Cls.

Cls., Basn. & one Bass

(F)

Horns

*pp*

*pp*

Cls. & Basn.

One Bass  
add Fl. & Eb Cl.

Un poco meno  
solo Bb Cl.

Solo Cor.  
*p con espress.*

Cls.  
*p*

Basn. & one Bass

# Conductor

Ob. *molto dolce*  
add Solo Cor.

1st Horn

Wood

Ob. *rall.*

*rall.*

(G)

1st Cor.

Barit.

Ob. & *p*

*a tempo*  
Bb Cls.

*p a tempo*  
Alto & Bass Cl.

add Bsn.

(H)

solo Bb Cl.

Bb Cls.

Sax. & Horns

Bass Cl. & Bsn.

Alto Cl.

*tr*

(I)

Fl. & Eb Cl.

# Conductor

tr  
Ob.  
muted 1st Cor.  
Cl.  
Sax.  
Sax.  
Sax.  
Sax.  
Sax.  
Sax.

(Saxs. play acc. HVE higher)

tr  
Solo Cor. without mute  
Cl.  
1st Cor. without mute  
Sax.  
Sax.  
Sax.  
Sax.  
Sax.  
Sax.

J  
Solo Cor. with Cls.  
Alto Cl. with 1st Cor.  
add Barit.  
Sax.  
Sax.  
Sax.  
Sax.  
Sax.  
Sax.

E♭ Cl.  
Alto Cl.  
Ob.  
Bass Cl.  
all Wood  
p  
Sax.  
Sax.  
Sax.  
Sax.  
Sax.  
Sax.

Cl., Bass. & one Bass

One Bass

# Berceuse

## Conductor

Armas Jaernefelt  
arr. by M. L. Lake

Andante

Ob. & Solo B♭ cl.

Wood & one Bass

Wood

add Fl. & Eb Cl.

2nd Cl.

Saxs.

B♭ Cls.

1st Horn

Wood

Saxs. *mp*

1st Cor.

Horns

Saxs.

add Fl. & Ob.

Horns  
Saxs. sustain

Bb Cls.

1st Cor. & Bar. 3rd Cl. Alto & Bass Cls.

add Ob.

Cors. sustain

*pp*

Bb Cls.

*p* Alto & Bass Cls.

Horns *mf*

Picc., Fl. & Cls.

Bb Cls. & Alto Cl. melody sax lower

Saxs. sustain

*Tutti*

Corn

Corn & Tromba sustain

*mf*

*dim.*

Horns

Ob. & Solo Eb Cl.

*p* Saxs. 2nd Cl.

Bb Cls.

*morendo*

*pp*

Bass Cl., Bsn. & one Bass.

# Prelude

**D $\flat$  Piccolo**

**Armas Jaernefelt**  
*arr. by M. L. Lake*

*Universal  
Band 7 $\frac{1}{2}$ .*  
**1500**

*All $^o$  quasi All $^to$*

10 Fl. **(A)**

**(B)**

**(C)**

**(D)**

**(E)**

**(F)**

# D $\flat$ Piccolo

Un poco meno

6 Fl. *p* molto dolce *rall.*

1 (G) *a tempo* (H) 6 Fl. (I)

(J)

6 *p*

# Berceuse

Armas Jaernefelt  
arr. by M. L. Lake

An $\grave{a}$ te 4 56

*mf*

*f* *mf*

*dim.* 8

# Prelude

C Flute

Armas Jaernefelt

arr. by M. L. Lake

Universal  
Band N.  
1500

All<sup>o</sup> quasi All<sup>to</sup>

10

(A)

(B)

3

(C)

2

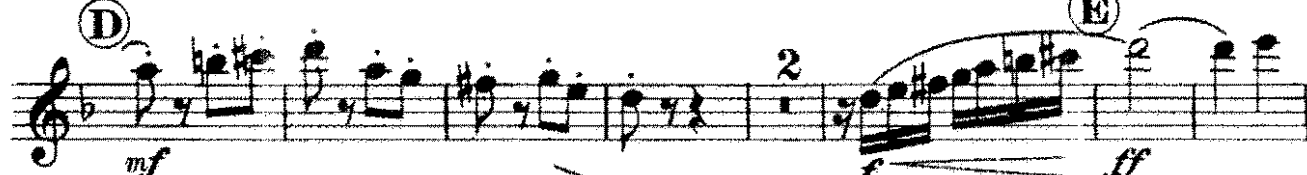

(D)

(E)

(F)

Un poco meno

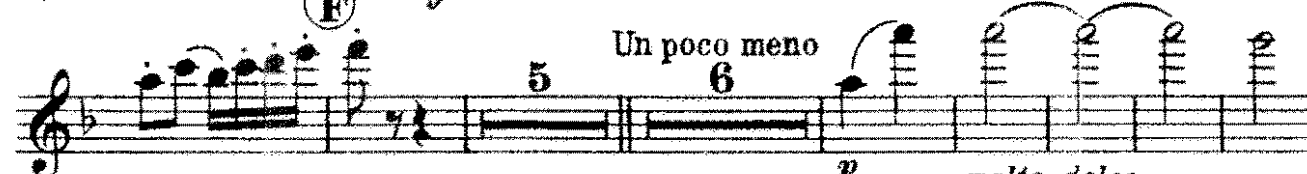

p

molto dolce

(G)

(H)

rall.

# C Flute

①

tr

tr

3

3

f

6

p

# Berceuse

Armas Jaernefelt  
arr. by M.L. Lake

Andte

4

15

p

17

mp

12

mf

f

mf

dim.

8

# Prelude

Oboe

Armas Jaernefelt  
arr. by M. L. Lake

Universal  
Band No.

All<sup>o</sup> quasi All<sup>o</sup>

1500

Un poco meno

# Oboe

①

②

③

④

⑤

⑥

⑦

⑧

⑨

⑩

⑪

⑫

⑬

⑭

⑮

⑯

⑰

⑱

⑲

⑳

㉑

㉒

㉓

㉔

㉕

㉖

㉗

㉘

㉙

㉚

㉛

㉜

㉝

㉞

㉟

㊱

㊲

㊳

㊴

㊵

㊶

㊷

㊸

㊹

㊺

㊻

㊼

㊽

㊾

㊿

*f*

*Solo*

*p*

# Berceuse

Armas Jaernefelt  
arr. by M. L. Lake

Andte 4

17

5

4

pp

mf

*f*

*mf*

*dim.*

*p*

*morendo*

2

# Prelude

## Bassoon

Armas Jaernefelt  
arr. by M. L. Lake

Universal  
Band No.

All<sup>o</sup> quasi All<sup>o</sup>

1500

*p*

**A**

*f*

**B**

**C**

*p*

**D**

*p*

**E**

*ff* *p* *f*

**F**

*pp*

*Un poco meno*

*p* **G** *a tempo*

*rall.* *p*

**H**

*p*

**I**

*f* **J**

*Bass Cl. Solo*

*p*

# Berceuse

Bassoon

Armas Jaernefelt  
arr. by M. L. Lake

Andte

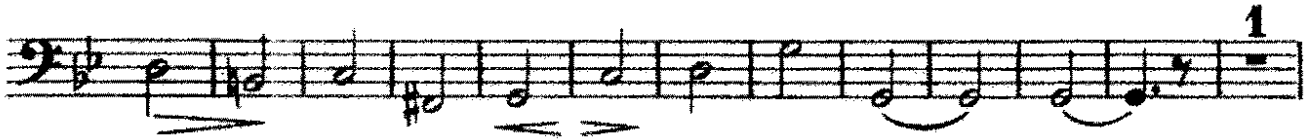
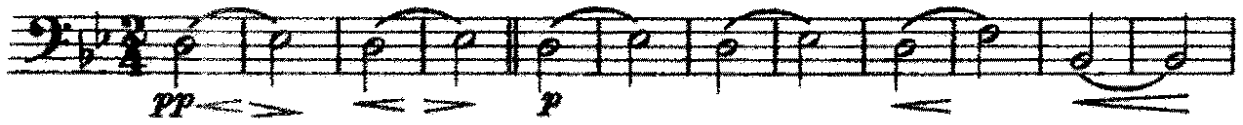

# Prelude

## E♭ Clarinet

Armas Jaernefelt

arr. by M. L. Lake

Universal  
Band N<sup>o</sup>.  
1500

All<sup>o</sup> quasi All<sup>o</sup>

3 Ob.  
*p*

(A)

(B)

*f*

2 Ob.  
*p*

(C)

*mf*

(D)

*p* *mf*

(E)

*p* *f* *ff* *f*

(F)

5

Un poco meno

6 *p* *molto dolce* *rall*

# E♭ Clarinet

**G** *a tempo* 5 Ob. **H**

**I**

**J**

*Solo* 6 *p*

# Berceuse

Armas Jaernefelt  
arr. by M.L. Lake

*Andte* 4 Ob.

*p*

2 *mp*

Ob. 12 *mf*

*dim.* *p* *morendo* 2

# Prelude

## Solo or 1st B $\flat$ Clarinet

Armas Jaernefelt

arr. by M. L. Lake

Universal  
Band *N<sup>o</sup>*.

1500

All<sup>o</sup> quasi All<sup>to</sup>

3

Solo or 1st B $\flat$  Clarinet

**E** *ff* *f* *1* *3* *Un poco meno con espress.*

**F** *p* *One Solo Cl.* *5*

*molto dolce*

**G** *a tempo* *3* **H** *p* *p* *E $\flat$ Cl.*

**I**

**J** *f*

*5* *Ob. Solo* *p*

# Berceuse

Solo or 1st B♭ Clarinet

Armas Jaernefelt  
arr. by M.L. Lake

Andte

# Prelude

## 2nd B $\flat$ Clarinet

Armas Jaernefelt

arr. by M. L. Lake

Universal  
Band 1<sup>st</sup>.

1500

All<sup>o</sup> quasi All<sup>to</sup>

2 3 4

2nd B♭ Clarinet

*f* *ff* *p*

*f* *pp*

1 *p*

1 *rall.*

*p* *p*

*f*

*p* *p*

Alto Cl.

Alto Cl. Solo

## Berceuse

2nd B $\flat$  Clarinet

Armas Jaernefelt

arr. by M. L. Lake

And<sup>te</sup>

*pp* *p*

*mp*

3

*pp* *p*

*mf*

*f* *mf* *dim.*

*p* *morendo* *pp*

# Prelude

## 3rd B $\flat$ Clarinet

Armas Jaernefelt

arr. by M.L. Lake

Universal  
Band N $\circ$ .

All $\circ$  quasi All $\circ$ to

1500

# 3rd B♭ Clarinet

**E**

*p* *f* *ff* *p*

**F** *pp*

**G** *a tempo* *p* *p*

**H**

**I**

**J** *f*

*Un poco meno*

*rall.*

1

1

2

*p* *p*

# Berceuse

## 3rd B $\flat$ Clarinet

Armas Jaernefelt

arr. by M. L. Lake

Andte

Alto Cl. *pp*

Alto Cl. *p*

Alto & Ten. Sax. Alto Cl.

Alto Cl. *mp*

Alto Cl.

Alto Cl. *pp*

*mf*

*f* *mf* *dim.*

*morendo* *pp*

# Prelude

1

## Alto Clarinet

Armas Jaernefelt  
arr. by M.L. Lake

Universal  
Band J'l.

Allo quasi Alltto

1500

2 3 4 5

*p* **A**

*f* **B**

*p* **C** 3 **D** 3 *p* 1

*p* **E** *mf* 2 *ff* *p*

*f* 2 3 4 5 **F** 1 1 *pp*

Un poco meno

*p* 1 **G** *a tempo*

*rall.* **H** 5 *p* **I**

**J** *f*

*Solo* *p*

# Berceuse

Alto Clarinet

Armas Jaernefelt  
arr. by M. L. Lake

Andte

pp p

4

1

mp

4

pp

p mf

f mf

dim. pp

5

# Prelude

## 3rd Trombone

(or Bb Bass)

*CLARINET*

Armas Jaernefelt

arr. by M.L. Lake

Universal  
Band 3<sup>d</sup>.

Allo quasi Allto

1500

13 **A** 4 Bar. Sax. 2 3 4 5 6 7

**B** 8 9 10 11 12 2 Bass. **C** 1

**D** 1 **E** 1

2 Bar. Sax. 2 3 4 **F** 5

Un poco meno **G** *a tempo* **H** 9 **I** 4 Bar. Sax. 2 3

rall.

4 5 6 7 **J** 8 9 10 11 12 7

# Berceuse

Andte

Trombe. muted thro'out entire number

Bar. Sax.

Armas Jaernefelt

arr. by M.L. Lake

Bass.

22

Bar. Sax. 5 Bar. Sax. 2 Bar. Sax. 12 Bar. Sax.

mp

Bass Cl. 11

mf

# Prelude

## Alto Saxophone

Armas Jaernefelt  
arr. by M.L. Lake

Universal  
Band No.

All<sup>o</sup> quasi All<sup>o</sup>

1500

4 2 3 4 5 6 7 8 9

10 11 12 13 2 3 4 5 6

7 8 9 10 11 3 C

D 1 1

E 2 2 2 3

F 4 5 5 14 3 G a tempo 6

rall.

H 2 3 4 5 6 7 8 9 I 10 11

12 13 2 3 4 5 6

J 7 8 9 10 11 6

p

# Berceuse

## Alto Saxophone

Armas Jaernefelt  
arr. by M. L. Lake

Andte 4 16

4 mp

4

Alto Cl.

4 pp f

mf

4 4

# Prelude

## Tenor Saxophone

Armas Jaernefelt  
arr. by M. L. Lake

Universal  
Band 51.

All<sup>o</sup> quasi All<sup>to</sup>

1500

4 2 3 4 5 6 7 8 9

10 11 12 13 2 3 4 5 6

7 8 9 10 11 3 C

3 D 3

E 2 2 3

4 5 F 5 14 3 G 6

Un poco meno a tempo  
rall.

H 2 3 4 5 6 7 8 9 I 10 11

12 13 14 15 2 3 4 5 6

J 7 8 9 10 11 6

p

mf

ff

p

p

# Berceuse

## Tenor Saxophone

Armas Jaernefelt  
arr. by M. L. Lake

Andte

4 6 8

*p*

4

*mp*

4

Bass Cl.

4

*pp* *mf*

*f* *mp*

4 4

*p*

# Prelude

## Baritone Saxophone

Allo quasi Allto

Armas Jaernefelt

arr. by M.L. Lake

Universal  
Band N.

1500

# Berceuse

Armas Jaernefelt

arr. by M.L. Lake

# Prelude

Full Band #150

## Solo B♭ Cornet

Armas Jaernefelt  
arr. by M. L. Lake

Universal  
Band #1.  
1500

All<sup>o</sup> quasi All<sup>to</sup>

3rd Cl. & Alto Cl.

(A)

9

*p*  
(muted Cor. in absence of Alto Cl.)

3

One Solo Cor. (without mute)

(remove mute)  
*p*

(B)  
a 2

*f*

3 (C) Alto Sax.

*mf* *p*

1st Horn Solo 1 (D) 1 3rd Cl. One Solo Cor.

*mf* *mf*

(E)

*f* *ff* *f*

(F) 5

*f*

# Solo B $\flat$ Cornet

Un poco meno  
One Solo Cor.

*P con espress.*

1

3 3  $\textcircled{G}$  *a tempo* 6  $\textcircled{H}$  5 3rd Cl. & Alto Cl.  
*rall.* (*p*)  
(muted Cor. in absence of Alto Cl.)

$\textcircled{I}$  3 (remove mute)

One Solo Cor (without mute)  $\textcircled{J}$  *a 2* *f*

6 Sop. Sax. *p*

# Berceuse

Armas Jaernefelt  
arr. by M. L. Lake

Andte 4 29 Alto Cl. *mp*

Cornets muted thro'out entire number

12 One Solo Cornet 6 Alto Sax. *mf*

12

# Prelude

## 1st B $\flat$ Cornet

Armas Jaernefelt  
arr. by M. L. Lake

Universal  
Band *Jl.*

All<sup>o</sup> quasi All<sup>to</sup>

1500

4 Alto Sax. 2 3 4 5 6 7 8 9

*p* (muted Cor. in absence of Alto Sax.)

(A) 10 11 12 Solo

*p* muted

(B) 2 without mute

(remove mute) *f*

(C) 3 Ten. Sax.

*f*

2nd Horn Solo

*p*

(D) 1 Alto Sax. 1 Alto Sax.

*mf*

(E) 1 2

*mf* *ff*

Alto Sax. & Alto Cl.

*f*

(F) 5

# 1st B♭ Cornet

Un poco meno.

7 Ob. *p* molto dolce 2 3 **G** *a tempo* *rall.* *p*

4 **H** Alto Sax. 2 3 4 5 6 7 8 9 **I** 10 11 12  
*p* (muted Cor. in absence of Alto Sax.)

*Solo* muted 2 without mute *f*  
 (remove mute)

**J** *f* 6 Alto Sax. *p*

# Berceuse

Armas Jaernefelt  
 arr. by M. L. Lake

Andte Cornets muted thro'out entire number  
 4 6 Ten. Sax. 22 8

Alto Sax. *mp* 2 1 Alto Cl. or 3rd Cl. *p* 2

Ten. Sax. *f* 7 3rd Cl. 6 *p*

# Prelude

## 2nd & 3rd B $\flat$ Cornets (Trumpets)

Armas Jaernefelt  
arr by M. L. Lake

Universal Band No. 1500

All $\textcircled{O}$  quasi All $\textcircled{O}$ to

13  $\textcircled{A}$  11  $\textcircled{B}$  4 3

$\textcircled{C}$  Bar. Sax. 3  $\textcircled{D}$  3 Ten. Sax. 2

$\textcircled{E}$  4 Alto Sax. a2  $\textcircled{F}$  5

Un poco meno

14 3  $\textcircled{G}$  6  $\textcircled{H}$  9  $\textcircled{I}$  11  $\textcircled{J}$  4 7

rall. a tempo

# Berceuse

Armas Jaernefelt  
arr by M. L. Lake

And $\textcircled{e}$

4 48 2nd

Cornets muted thro'out entire number

12 2nd 14

# Prelude

## 1st & 2nd Eb Horns

Armas Jaernefelt  
arr. by M.L. Lake

Universal  
Band Fl.  
1500

All<sup>o</sup> quasi All<sup>to</sup>

3rd Cl. 2 3 4 (muted) 2 3 4 5 6 7 8

Alto Cl. 9 (A) 10 11 12 13 2 3 4 5 6

(B) 7 8 9 10 11 3rd Cl. (C) 2 3 4 5 6

Ob. Solo Alto Cl. (D) 7 (E) 3rd Cl. 7 8

Solo 7 f

(F) Solo Solo Un poco meno Alto Cl. 3rd Cl. 3rd Cl. Bass Cl. 7 8

1st Alto Cl. 1st Bass Cl. (G) a tempo molto dolce rall. Alto Cl. 7 8

Alto Cl. (H) muted 2 3 4 5 6 7 8 9

(I) 10 11 12 13 (J) 2 3 4 5 6 7

3rd Cl. 9 10 11 2 Ten. Sax. Bar. Sax. p

# Berceuse

## 1st & 2nd E♭ Horns

Andte

Horns muted thro'out entire number

Armas Jaernefelt

arr. by M. L. Lake

3rd Cl.

*mp*

Alto Cl.

3rd Cl.

Alto Cl.

Alto & Ten. Sax. or 3rd Cl.

*1st Solo*

Alto Cl. 3rd Cl. Alto & Ten. Sax.

*mp*

Alto Cl.

Alto & Ten. Sax.

Alto Cl. or Alto Sax.

Bass Cl. or Ten. Sax.

*pp*

Cl.

*p*

*mf*

*Solo*

*mf*

*dim*

Alto & Ten. Sax.

*p*

*1*

Alto Cl.

*pp*

Bass Cl.

# Prelude

## 3rd & 4th E♭ Horns

Armas Jaernefelt  
arr. by M. L. Lake

Universal  
Band J't.

All<sup>o</sup> quasi All<sup>to</sup>

1500

Bass Cl. 2 3 4 Ten. Sax. 2 3 4 5 6 7 8 9

(muted Horn in absence of Ten Sax.)

(A) 10 11 12 13 2 3 4 5 6

(B) 7 8 9 10 11 Bass Cl.

(C) 7 (D) 7 (E) Bass Cl. 2

3 4 5 (F) 1 Alto Cl. 1 Alto Cl.

Un poco meno 13 Bass Cl. 1 (G) a tempo 4

(H) Ten. Sax. 2 3 4 5 6 7 8 9 (I) 10 11 12 13

(muted Horn in absence of Ten. Sax.)

(J) 2 3 4 5 6 7 8 9 10 11

Bass Cl. 2 Bass Cl.

# Berceuse

## 3rd & 4th E♭Horns

Armas Jaernefelt  
arr. by M.L. Lake

Andte 4 6 3rd

Horns muted thro'out entire number *p*

6 Alto Cl. 4

Bass Cl. 3rd

*mp*

Bass Cl. 3rd

11 3rd

*mf*

3rd *f* *mf* *dim.*

Bar. Sax. 2 3rd Cl. *p*

# Prelude

## 1st & 2nd Trombones

Universal Band 1<sup>st</sup>. *All<sup>o</sup> quasi All<sup>to</sup>* Armas Jaernefelt  
*arr. by M. L. Lake*

13 (A) 4 muted 3rd & 4th Horns 2 3 4 5 6

1500 *p*

(B) 7 8 9 10 11 *f* 3 (C) Bass Cl. *mf* Bssn. *f* *p*

(D) *mf* 1 (E) *ff* 2 2 *f*

(F) 3 4 5 1 Bass Cl. or 4th Horn *pp* 1 Bass Cl. *p* Un poco meno 13

Bass Cl. or 3rd Horn 1 (G) 3 *a tempo* Bssn. 1 (H) 9 (I) 4 muted 3rd & 4th Horns *p* *rall.*

(J) 2 3 4 5 6 7 8 9 10 11 7 *f*

# Berceuse

Armas Jaernefelt  
*arr. by M. L. Lake*

Trombs muted thro'out entire number

And<sup>te</sup> 4 11 Bass Cl. 1

Bass Cl. 1 Bssn. 3 Bssn. *mp*

Bass Cl. Bssn. 8 Bass Cl. *mf* Bssn.

Ten. Sax. 2 Bssn. Bass Cl. 4 *f* *mf dim.* *p*

# Prelude

3rd Trombone ♯  
(or B♭ Bass)

Armas Jaernefelt  
arr. by M. L. Lake

Universal  
Band 7.

All<sup>o</sup> quasi All<sup>o</sup>

13 (A) 4 Bar. Sax. 2 3 4 5 6 7

(B) 8 9 10 11 12 2 Bass. (C) 1

1 (D) 1 (E)

2 Bar. Sax. 2 3 4 (F) 5

Un poco meno 14 3 (G) 6 (H) 9 (I) 4 Bar. Sax. 2 8

rall.

4 5 6 7 (J) 8 9 10 11 12 7

# Berceuse

Armas Jaernefelt  
arr. by M. L. Lake.

And<sup>te</sup>

Trombs. muted thro'out entire number

Bar. Sax. 22 Bass.

Bar. Sax. 5 Bar. Sax. 2 Bar. Sax. 12 Bar. Sax.

Bass Cl. 11

# 1st & 2nd Trombones Prelude

(1st & 2nd Tenors )

Armas Jaernefelt  
arr. by M.L. Lake

Universal  
Band J7.

All<sup>o</sup> quasi All<sup>to</sup>

1500  13 **A** 4 muted 3rd & 4th Horns 2 3 4 5 6

**B** 7 8 9 10 11 3 **C** Bass Cl. *mf* *p* *f* *p*

**D** *mf* **E** 1 2 *ff* *f* *p*

**F** 3 4 5 1 Bass Cl. or 4th Horn 1 Bass Cl. Un poco meno 13 *pp* *p*

Bass Cl. or 3rd Horn 1 **G** 3 *a tempo* Bssn. 1 **H** 9 **I** 4 muted 3rd & 4th Horns *rall.* *p* *p*

2 3 4 5 6 **J** 7 8 9 10 11 7 *f*

# Berceuse

Armas Jaernefelt  
arr. by M.L. Lake

Trombs muted thro'out entire number

And<sup>te</sup> 4 11 Bass Cl. 1

Bass Cl. 1 Bssn. 3 Bssn. *mp*

Bass Cl. Bssn. 8 Bass Cl. *mf* Bssn.

Ten. Sax. 2 Bssn. Bass Cl. 4 *mf dim.*

# Prelude

3rd Trombone  $\text{B}\flat$   
(or  $\text{B}\flat$  Bass)

Armas Jaernefelt  
arr. by M.L. Lake

Universal  
Band  $\text{N}^{\circ}$ .  
1500  
Alto quasi Allegro

13 (A) 4 Bar. Sax. 2 3 4 5 6 7

(B) 8 9 10 11 12 2 Bass. (C) 1

1 (D) 1 (E)

2 Bar. Sax. 2 3 4 (F) 5

Un poco meno 14 3 (G) *a tempo* 6 (H) 9 (I) 4 Bar. Sax. 2 3

rall.

4 5 6 7 (J) 8 9 10 11 12 7

# Berceuse

Armas Jaernefelt  
arr. by M.L. Lake

Andte  
Trombs. muted thro'out entire number  
Bar. Sax.

Bar. Sax. 5 Bar. Sax. 2 Bar. Sax. 12 Bar. Sax.

Bass Cl. 11

# Prelude

Baritone 

Armas Jaernefelt  
arr. by M. L. Lake

Universal  
Band 7<sup>th</sup>.

All<sup>o</sup> quasi All<sup>o</sup>

Bass Cl. & Bsn.

1500

7 *p*

**A**

**B**

2 *p* **C** 3 1

**D** 5 **E** *ff* 2

**F** 5

Un poco meno

1 *p* *rall.* 1

**G** Bass Cl. Bass Cl. **H** 3 Bass Cl. & *p*

*p* *a tempo* **I**

**J** *f*

3 Bass Cl. or Bsn. Solo 1 *p* Bsn. *p*

# Berceuse

Baritone 

Armas Jaernefelt  
arr. by M.L. Lake

Andte

Bsn. Bass Cl.

Bsn. 2 3

Bsn. Alto Cl. mp

Bsn. Alto Cl. 5

Bsn. Bar. Sax. Bass Cl. Bsn. Alto Cl. pp p mf

Bsn. Alto Cl. mf

Bsn. 1 Bsn. pp

dim.

# Prelude

Baritone  $\text{B}^1$

Armas Jaernefelt

arr. by M.L. Lake

Universal  
Band 57.

All<sup>o</sup> quasi All<sup>o</sup>

Bass Cl. & Bsn.

1500

7

**A**

**B**

2 **C** 3 1

**D** 5 **E** 2 2

**F** 5

Un poco meno

1 Bsn. *rall.* 1

**G** Bass Cl. **H** 3 Bass Cl. & Bsn. *p*

*p* *a tempo* **I**

**J**

3 Bass Cl. or Bsn. Solo 1 Bsn. *p*

# Berceuse

Baritone ♭:

Armas Jaernefelt  
arr. by M. L. Lake

Andte

Basn. Bass Cl.

pp < > < > p

Basn. 2 3

Basn. Alto Cl. Bass Cl. mp

Basn. Alto Cl. 5

Basn. Bar. Sax. Bass Cl. Bass. Alto Cl. pp p mf

Basn. Alto Cl. f mf

Basn. 1 pp dim.

# Prelude

## Basses

Armas Jaernefelt  
arr. by M. L. Lake

Universal  
Band No.  
1500

All<sup>o</sup> quasi All<sup>o</sup>

One Bass 2 3 4 5 6 7 8 9 10 11

12 13 14 15 16 17 18 19 20 21 22 23 24

25 26 27 28 29 30 31 32

One Bass

mf

1 **E** <sub>a2</sub> One Bass

*a2* 2 3 4 5 **F** 1 Bass. 1 One Bass

*pp* Bass.

Un poco meno

*p*

*rall.* 1 **G** <sup>*a tempo*</sup> 4 Bass. **H** One Bass 2 3 4 5

6 7 8 9 **I** 10 11 12 13 14 15 16 17 18 19 20

**J** 21 22 23 24 25 26 27 28 29 2 One Bass

*f* *fp* *p*

\* Note Basses should relieve each other to facilitate playing and breathing

# Berceuse

## Basses

Armas Jaernefelt

arr. by M.L. Lake

Andte

One Bass

# Prelude

## Drums & Timpani in F & C

Armas Jaernefelt  
arr. by M. L. Lake

Universal  
Band No. 1500  
All<sup>o</sup> quasi All<sup>o</sup>

13 (A) 3 Trgl. 2 3 4 5 6

Bells

Tymp. Cymb.

3 (C) 7 (D) Bells

S. Dr. (E) Cymb.

mf tog. ff Tymp. 1 Tymp. f

Bells (F) Un poco meno (G) *a tempo*

5 14 3 6  
rall.

(H) (I) Trgl. 2 3 4 5 6 (J)

9 3 p Cymb. f

Bells Bells

6 p Tymp. p

# Berceuse

## Tacet

Carl Fischer, New York.