

POLKA CAPRICE.

Conductor.
SOLO B \flat CORNET.

Solo for Trombone or Baritone.

GARDIE SIMONS.

Andte.

Use A or B Cadenza, as preferred.

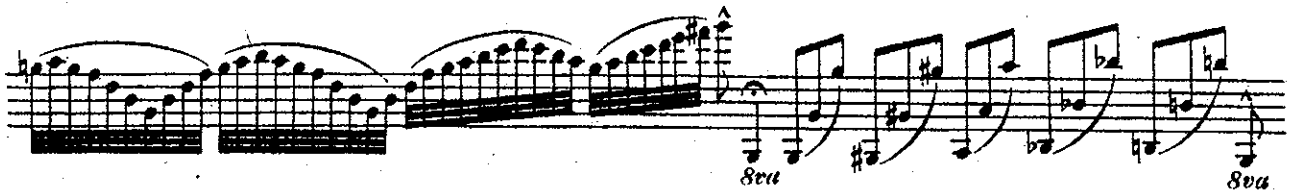

Polka. *Tutti*
ff *p*

Tutti
ff

Trio.
ff

The Trio section begins in 3/4 time with a treble clef and a key signature of one flat (Bb). It starts with a forte (*ff*) dynamic and features a series of eighth-note patterns.

Tutti
ff

rit
ff

POLKA CAPRICE.

Solo for Trombone or Baritone.

PICCOLO D \flat .

GARDE - MONS.

Andte. *f* *Cad.*

Polka. *f* *p*

Trio. *f*

Cad. ff

POLKA CAPRICE.

Solo for Trombone or Baritone.

OBOE.

GARDIE SIMONS.

Andte.

f *p*

Cad. pp

Polka.

ff *p*

Trio.

f *ff* *p* *ff* *p*

Cad. ff

POLKA CAPRICE.

Solo for Trombone or Baritone.

BASSOON.

GARDIE SIMONS.

Andte.

Polka.

Trio.

Eleventh staff: Continuation of the tenth staff, ending with a piano (*p*) dynamic.

Twelfth staff: Continuation of the eleventh staff, ending with a fortissimo (*ff*) dynamic and a cadenza (*Cad.*).

POLKA CAPRICE.

Solo for Trombone or Baritone.

E \flat CLARINET.

GARDIE SIMONS.

Andte. *f* *Cad.*

Polka. *ff* *p* *f* *p*

Trio. *f*

The musical score is written for E \flat Clarinet and consists of three main sections: Andte, Polka, and Trio. The Andte section is in 2/4 time, marked *f*, and includes a *Cad.* (Cadenza) at the end. The Polka section is in 2/4 time, marked *ff*, and features a variety of dynamics including *p* and *f*. The Trio section is in 2/4 time, marked *f*, and includes a *Cad. ff* at the end. The score is filled with intricate melodic lines, including many slurs, accents, and dynamic markings. Fingerings are indicated by numbers 1-3, and articulations like *tr* (trills) and *A* (accents) are used throughout. The piece concludes with a final cadence marked *Cad. ff*.

POLKA CAPRICE.

Solo for Trombone or Baritone.

1st B \flat CLARINET.

GARDIE SIMONS.

Andte.

The eleventh section consists of two staves of music. The first staff continues the melodic line with slurs and ornaments, ending with a dynamic of *ff*. The second staff continues the melodic line with slurs and ornaments, concluding with a cadence marked *Cad. ff*.

POLKA CAPRICE.

Solo for Trombone or Baritone.

2d B \flat CLARINET.

GARDIE SIMONS.

Andte.

POLKA CAPRICE.

Solo for Trombone or Baritone.

3d & 4th B \flat CLARINETS.

GARDIE SIMONS.

Andte.

Cad.

Polka.

Trio.

Cad. ff

POLKA CAPRICE.

Solo for Trombone or Baritone.

GARDIE SIMONS.

1st B \flat CORNET.

Andte.

Polka.

Polka section of the score. It features two staves. The top staff has a treble clef, a key signature of one flat, and a 2/4 time signature. It begins with a dynamic marking of *ff*. The music is characterized by a lively, rhythmic melody with many sixteenth notes. The bottom staff provides a bass line with a dynamic marking of *pp*. There are several first ending brackets labeled '1' and '2' throughout the section.

Trio.

Trio section of the score. It consists of two staves. The top staff has a treble clef, a key signature of one flat, and a 2/4 time signature. It starts with a dynamic marking of *f*. The music features a more complex rhythmic pattern with many sixteenth and thirty-second notes. The bottom staff has a dynamic marking of *p*. The section concludes with a first ending bracket labeled '1' and a dynamic marking of *pp*.

POLKA CAPRICE.

Solo for Trombone or Baritone.

GARDIE SIMONS.

E♭ CORNET.

And^{te}.

POLKA CAPRICE.

Solo for Trombone or Baritone.

GARDIE SIMONS.

2d & 3d B \flat CORNETS.

Andte.

POLKA CAPRICE.

Solo for Trombone or Baritone.

1st & 2d Eb ALTOS.

GARDIE SIMONS.

Andte.

POLKA CAPRICE.

Solo for Trombone or Baritone.

3d & 4th Eb ALTOS.

GARDIE SIMONS.

Andte.

f *p*

Cad. pp

Polka.

ff *p*

ff

p

Trio.

ff

f

f

p

Cad. ff

POLKA CAPRICE.

Solo for Trombone or Baritone.

GARDIE SIMONS.

1st & 2d TROMBONES.

Andte.

POLKA CAPRICE.

Solo for Trombone or Baritone.

GARDIE SIMONS.

3d TROMBONE
or B \flat Bass.

Andte.

Throughout the score, there are various musical notations including accents, slurs, and dynamic markings such as *f*, *ff*, *pp*, *p*, and *f₃*. The piece ends with a *Cad.* (Cadenza) marked *ff*.

POLKA CAPRICE.

Solo for Trombone or Baritone.

BARITONE.

GARDIE SIMONS.

Andte.

Polka.

2d Cor.

Trio.

POLKA CAPRICE.

Solo for Trombone or Baritone.

BARITONE 

GARDIE SIMONS.

Andte.
f  *pp*

1  *Cad. pp*

Polka.  *f*  *p* 2d Cor. *4*

ff 

2d Cor. *p* 

Trio.  *f* 

 *p*

3  *p* *f*

 *p*

4  *Cad. fz ff*

POLKA CAPRICE.

Solo for Trombone or Baritone.

BASSES.

GARDIE SIMONS.

Andte.

POLKA CAPRICE.

Solo for Trombone or Baritone.

DRUMS.

And.te. 1 5 2 Cad.

Polka. f Tri. 1 3 4 Dr. ff 3 1 4

Trio. pp Tri. 1 3 1 Tri. 1 2 Dr. 3 1 2 Cad. ff