

Police Parade March.

(Schutzmanns Marsch.)

Solo Bb Cornet.

(Conductor.)

TWO - STEP.

Paul Lincke.

243.

TRIO.

Copyr. MCMIX by Jos. W. Stern & Co. N. Y.

Copyr. MCMVIII by the Apollo-Verlag, Berlin.

British Copyright Secured

Police Parade March.

(Schutzmanns Marsch.)

TWO-STEP.

Paul Lincke.

D \flat Piccolo.

243.

f *mf* *mf* *f* *fz* *fz* *fz* *f* *f* *fz* *fz* *fz* *f* *f* *fz* *fz* *ff* *ff* *ff* *ff*

Police Parade March.

C Flute & Piccolo.

(Schützmanns Marsch.)

Paul Lincke.

Police Parade March.

(Schutzmanns Marsch.)

Oboe.

TWO-STEP.

Paul Lincke.

243. *Cor.*

f *mf* *fz* *fz*

TRIO.

mf *f* *ff* *f* *Cor.* *ff*

Police Parade March.

(Schutzmanns Marsch.)

Paul Lincke.

Bassoon.

TWO-STEP.

243.

Police Parade March.

(Schutzmanns Marsch.)

TWO-STEP.

E♭ Clarinet.

Paul Lincke.

243. *Cor.*

TRIO. *mf*

Cor.

Police Parade March.

(Schutzmanns Marsch.)

Paul Lincke.

1st B \flat Clarinet.

TWO-STEP.

243. *Cor.* *f* *E \flat Cl.* *mf* *E \flat Cl.*

TRIO. *mf* *Cor.* *f* *ff*

Police Parade March.

(Schutzmanns Marsch.)

TWO - STEP.

2nd B \flat Clarinet.

Paul Lincke.

243. *Cor.*

Police Parade March.

(Schutzmanns Marsch.)

TWO-STEP.

Paul Lincke.

3rd B \flat Clarinet.

Cor.

243.

TRIO.

Police Parade March.

(Schutzmanns Marsch.)

B \flat Bass Clarinet

TWO-STEP.

Paul Lincke.

243. 

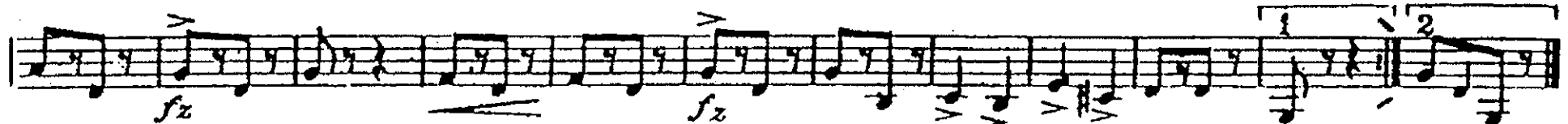
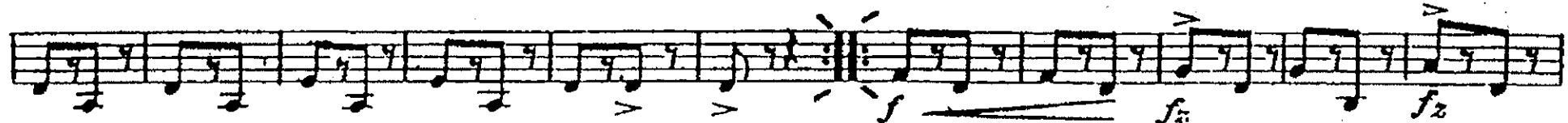

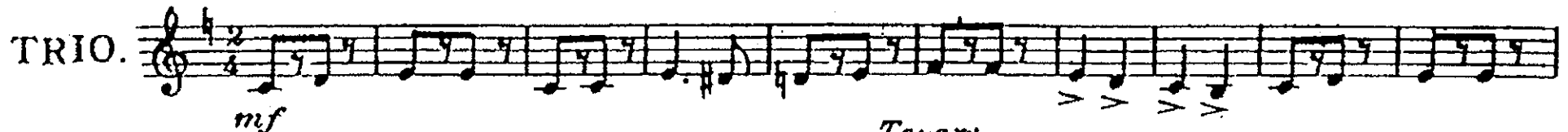
TRIO. 

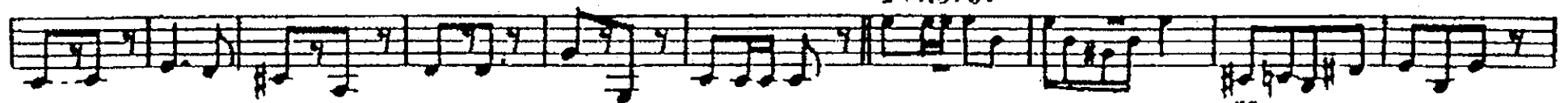

Police Parade March.

(Schutzmanns Marsch.)

B♭ Soprano Saxophone

TWO-STEP.

Paul Lincke.

243.

f *mf* *ff* *fz* *f* *mf* *fz* *fz* *fz* *f* *fz* *fz*

TRIO. *mf* *ff*

E♭ Alto Saxophone

Police Parade March.

(Schutzmanns Marsch.)

Paul Lincke.

Police Parade March.

(Schutzmanns Marsch.)

Paul Lincke.

Bb Tenor Saxophone

TWO-STEP.

243.

f *mf* *fz* *fz* *fz* *fz* *fz* *ff* *ff*

TRIO. *mf* *ff*

Police Parade March.

(Schutzmanns Marsch.)

E♭ Baritone Saxophone

TWO-STEP.

Paul Lincke.

243. 

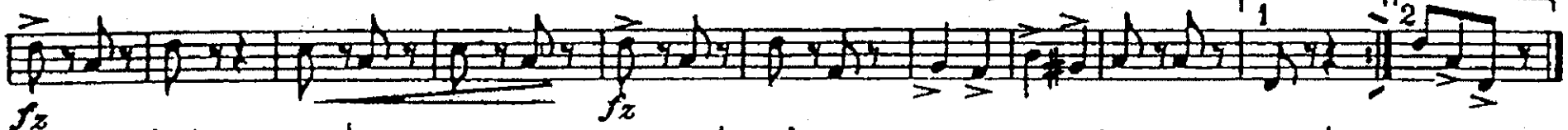
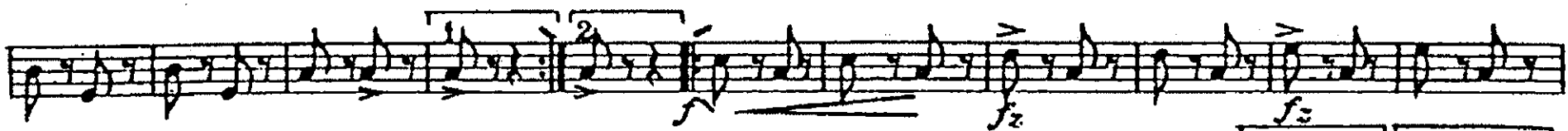

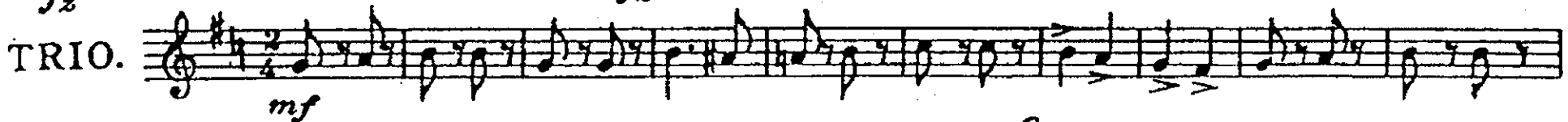
TRIO. 

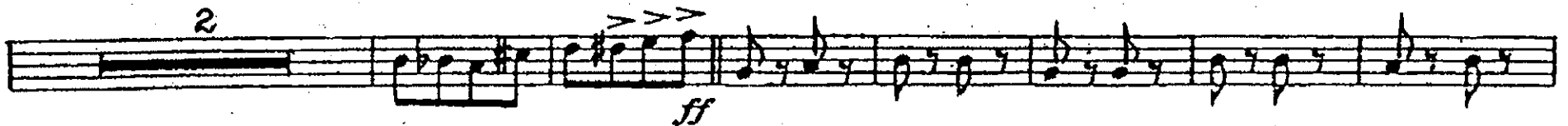
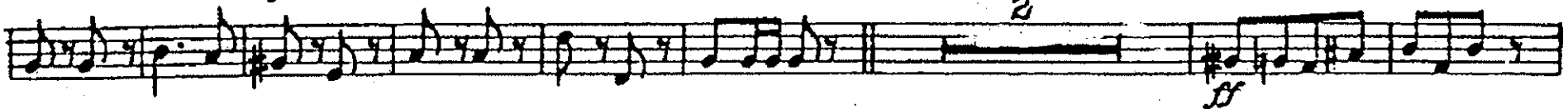

Police Parade March.

(Schutzmanns Marsch.)

TWO-STEP

Paul Lincke.

E♭ Cornet.

243.

f *ff* *mf* *f*

mf *f* *mf*

f *fz* *fz* *fz*

fz

TRIO. *mf*

ff

ff

Police Parade March.

Solo B♭ Cornet.
(Conductor.)

(Schutzmanns Marsch.)

Paul Lincke.

TWO - STEP.

243.

Copyr. MCMIX by Jos. W. Stern & Co. N. Y.

Copyr. MCMVIII by the Apollo-Verlag, Berlin.

British Copyright Secured

Police Parade March.

(Schutzmanns Marsch.)

1st B \flat Cornet.

TWO-STEP.

Paul Lincke.

243.

Police Parade March.

(Schutzmanns Marsoh.)

TWO-STEP.

Paul Lincke.

2nd B \flat Cornet.

243.

f *ff* *mf* *f*

mf *f* *mf*

f *mf* *f* *fz* *fz*

fz *fz* *f*

TRIO. *mf*

Solo. *f*

Police Parade March.

(Schutzmanns Marsch.)

3rd B♭ Cornet.

TWO-STEP.

Paul Lincke.

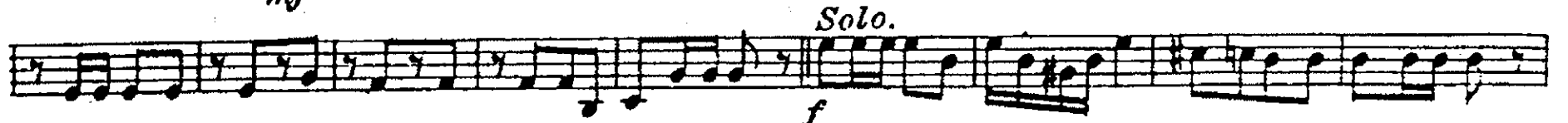
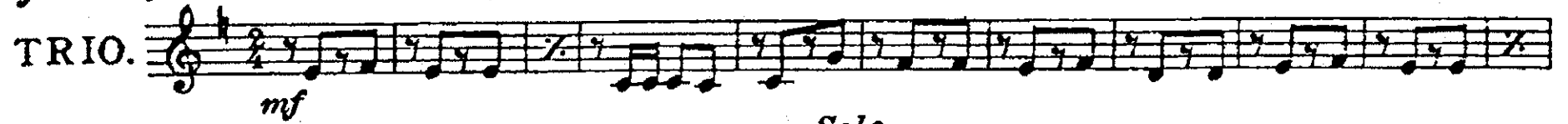
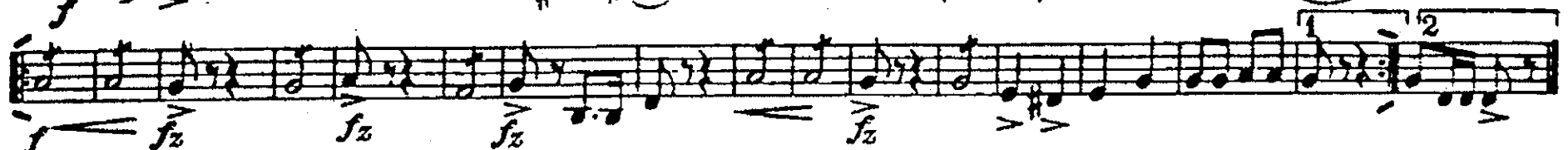
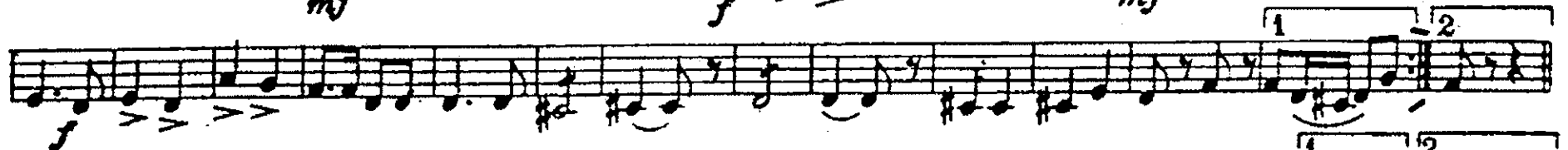

Police Parade March.

(Schutzmanns Marsch.)

TWO-STEP.

Paul Lincke.

1st E \flat Horn
or Alto.

243. 

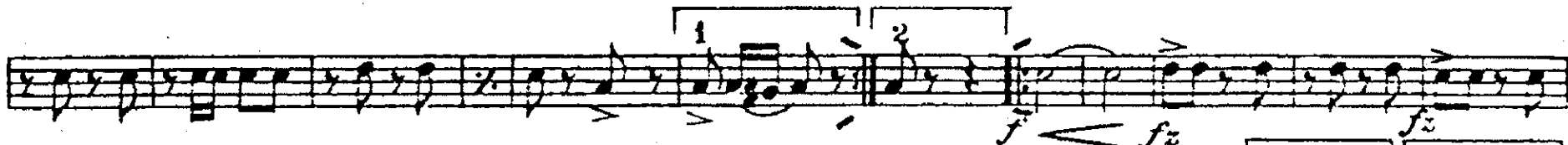
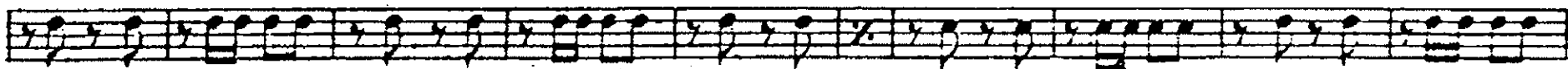

TRIO. 

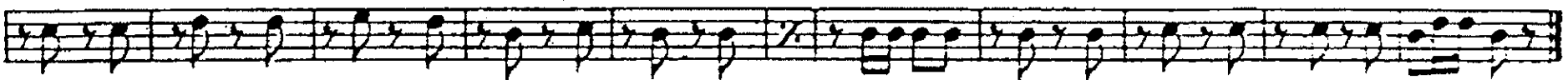

Police Parade March.

(Schutzmanns Marsch.)

TWO-STEP.

Paul Lincke.

2nd E \flat Horn
or Alto.

243.

f *mf* *fz* *fz* *fz* *fz* *fz* *fz* *fz* *ff* *ff*

Police Parade March.

(Shutzmanns Marsch.)

TWO-STEP

Paul Lincke.

3rd & 4th E^b Horns
or Altos.

243.

Police Parade March.

(Schutzmanns Marsch.)

1st Trombone.

Paul Lincke.

TWO-STEP.

243.

Police Parade March.

(Schutzmanns Marsch.)

Paul Lincke.

2nd Trombone.

TWO-STEP.

243.

ff *mf* *f* *mf*

f *mf* *f* *fz* *fz*

TRIO. *mf* *f* *ff*

Police Parade March.

(Schutzmanns Marsch.)

3rd Trombone.

TWO-STEP.

Paul Lincke.

243.

Police Parade March.

(Schutzmanns Marsch.)

B♭ Bass

TWO-STEP.

Paul Lincke.

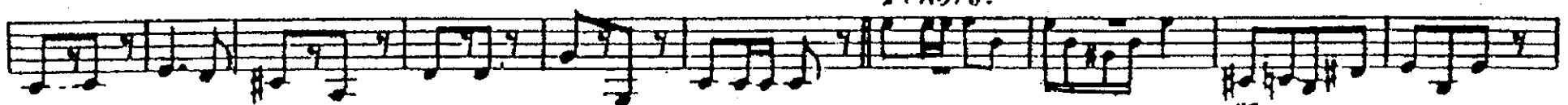
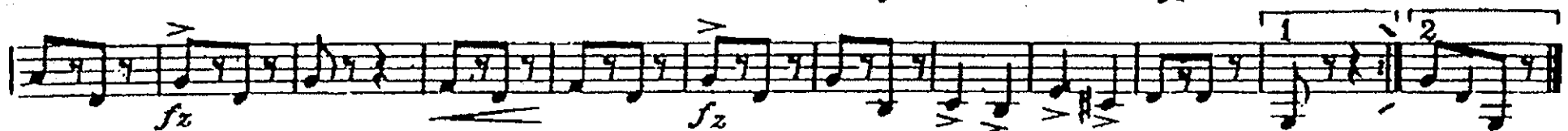
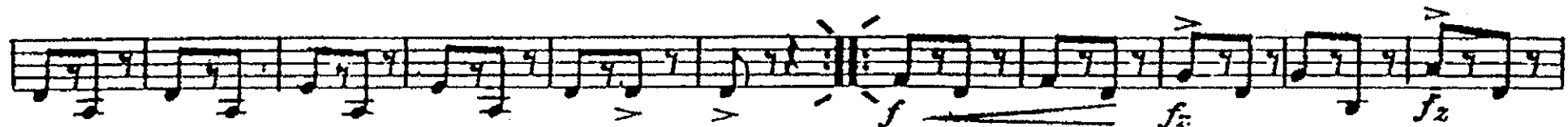
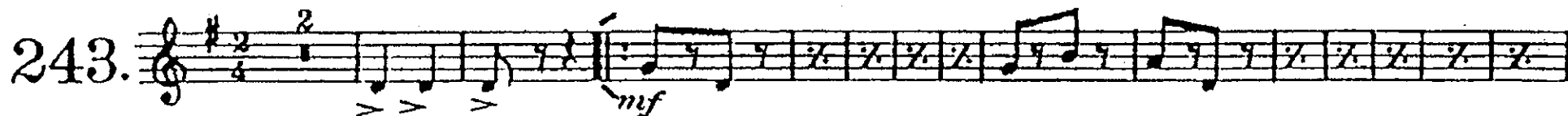

Police Parade March.

(Schutzmanns Marsch.)

Paul Lincke.

Bb Baritone 

TWO-STEP.

243. 

Police Parade March.

(Schützmanns Marsch.)

Paul Lincke.

Baritone ♭.

TWO-STEP.

243.

f *mf* *fz* *fz* *fz* *fz* *mf* *ff* *ff*

1 2 1 2

Police Parade March.

(Schutzmanns Marsch.)

Basses.

TWO-STEP.

Paul Lincke.

243.

ff *mf* *fz* *fz* *fz* *fz* *fz* *fz* *fz* *fz* *fz* *fz*

TRIO. *mf* *ff* *ff*

Police Parade March.

(Schutzmanns Marsch.)

Drums.

Paul Lincke.

TWO-STEP.

243.

ff *mf*

Cym. *fz* *fz* *fz*

fz

TRIO. *mf*

ff *ff*