

FLUTE & PICCOLO. D \flat

ff

ff

Flute.
pp *ff*

Flute only.
pp *p*

p *p* Allegretto.
8

p *pp* *a tempo*

p *f* *p*

Allegro.
p

cresc. *p* Piccolo.
p

FLUTE & PICCOLO. D \flat

FLUTE & PICCOLO. D \flat

pp *f*

J Allegro. Flute only. *p* *cresc.*

Piccolo. *tr.*

ff

pp *ff*

Tempo I. *cresc.*

ff

K *ff*

ff

L *ff*

fff

(F) Allegretto

A Tempo

(G) Allegro

tr *tr*

p *crescendo* *ff*

f

p *crescendo*

ff

(K)

(L)

fff

Section E: Musical score for five staves. Key signature: two flats. Dynamics: *ff*, *pp*. Includes triplets and a 3/8 time signature at the end.

Section F: Musical score for three staves. Key signature: two flats. Tempo: *Allegretto*, *A Tempo*, *rall.*. Dynamics: *p*. Includes a 2/4 time signature at the end.

Section G: Musical score for three staves. Key signature: two flats. Tempo: *Allegro*. Dynamics: *p*, *ff*. Includes trills and repeated eighth-note patterns.

(H) **Sostenuto** 7

(I) **Allegretto** 4

A Tempo 2

rall.

(J) **Allegro** p

f

p *crescendo*

ff

fff

fff

POET AND PEASANT.

1

OBOES.

OVERTURE.

FRANZ VON SUPPÉ.

Andante maestoso.

8 *pp*

ff For Imo. Ob. (*ad lib.*) to blend with Clarinet.

rall. un poco

p

p Imo.

ff *morendo* *pp*

Allegro strepitoso. *ff*

ff

2

OBOES.

2 Allegro.

ff

ff

ff

ff

ff

ff

SOLO.

2

2

p

p

pp express.

rall.

Allegretto.

p dolce

p

pp dolce

rall.

a tempo

pp

OBOES.

Allegro. 8

f *p*

ff

ff

ff

ff

ff

Sostenuto. 2 Imo. *pp delicato*

Allegretto. *rall.* *p dolce*

p *pp dolce*

rall. *a tempo* *pp*

Allegro. 8

f *p*

OBOES.

POET AND PEASANT.

OVERTURE.

1st BASSOON.

Andante maestoso.

FRANZ VON SUPPÉ.

Tromb.

pp

pp

ff

fff

SOLO.

p (as softly as possible.)

rall. *un poco* *a tempo*

rit.

pp

pp *morendo* *ppp*

1st BASSOON.

C Allegro strepitoso.

D Allegro.

1st BASSOON.

4 **Allegretto.**
pp

pp *pp*

3 *a tempo*
rall. *pp*

6 **Allegro.**
f *p* *pp*

cresc. *f* *cresc.* *ff*

ff *ff*

pp *f*

ff

Sostenuto.
fff *p*

2 **Allegretto.**
pp *rall.* *pp*

pp *rall.*

1st BASSOON.

pp *f* *p*

Allegro.

p *cresc.*

f *cresc.* *ff*

ff *pp*

ff *cresc.*

ff

ff

ff

ff

ff

fff

POET AND PEASANT.

OVERTURE.

2nd BASSOON.

FRANZ VON SUPPÉ.

Andante maestoso.

2nd Trombone.

Bassoon.

pp

f ff

A p

rall. a tempo

rit. B

3

pp

pp morendo ppp

2nd BASSOON.

C Allegro strepitoso.

D Allegro.

E

Eleventh staff of music, bass clef, 2/4 time signature. It features a mix of eighth and sixteenth notes with dynamic markings of *pp* and *ff*.

Twelfth staff of music, bass clef, 2/4 time signature. It continues the eighth-note pattern with a dynamic marking of *ff* and a first ending bracket.

2nd BASSOON.

F Allegretto.

G Allegro.

H Sostenuto.

I Allegretto.

2nd BASSOON.

pp f p

Allegro.

cresc. f ff 1 ff

ff pp

ff p cresc.

3 >>>> ff

K

ff

ff L

ff

POET AND PEASANT.

SOLO B \flat CLARINET.

OVERTURE.

FRANZ VON SUPPÉ.
Arr. by JOHN GREASY.

Andante maestoso.

Cornets.

Clar.

pp

ff

Obligato (full tone) Saxophone to blend with Clarinet.

P sostenuto

a tempo

rall. un poco

rit.

ad lib.

SOLO.

morendo

pp

SOLO B \flat CLARINET.

Allegro strepitoso.

Allegro.

Allegretto.

SOLO B \flat CLARINET.

rall. *a tempo*
pp

f *p* **Allegro.** *tr*

cresc

f cresc.

ff *f*

p

f *f*

ff

Cornets. *ff* *ff*

ff *ff* *p*

Sostenuto. *ff*

pp delicato *rall.* **Allegretto.** *p dolce*

p dolce

POET AND PEASANT.

1st B \flat CLARINET.

OVERTURE.

FRANZ VON SUPPÉ.

Andante maestoso.

8
pp

sostenuto
ff

rall. un poco a tempo

SOLO.

pp *morendo* *poco rall.*

1st B \flat CLARINET.

Allegro strepitoso.

1st B \flat CLARINET.

Horn. *rall.* *espress. rall.* *pp* *dolce* *Allegretto.*

p *pp dolce* *rall.*

a tempo *f* *p*

Allegro. *tr* *f* *cresc.* *ff*

ff

ff

ff

ff

ff

ff *Sostenuto.* *ff* *p* *2*

1st B \flat CLARINET.

Allegretto.

dolce *p* *rall.* *a tempo*
pp dolce *f* *p* *Allegro.* *tr*
tr *f* *ff* *ff* *f* *Allegro.* *cres.*
ff *ff* *ff*

POET AND PEASANT.

OVERTURE.

2nd B \flat CLARINETS.

Andante maestoso.

FRANZ VON SUPPÉ.

p 2nd Cornets.

pp

f

ff

pp

morendo

2nd B \flat CLARINETS.

Allegro strepitoso.

Allegro.

2nd B \flat CLARINETS.

4 Allegretto.
pp

pp

3

ff *p* Allegro.
pp

cresc *cresc* *f*

ff

p *p*

ff

2 *ff*

ff *fff*

Sostenuto.
ff

2

2nd B \flat CLARINETS.

Allegretto.

Allegro.

POET AND PEASANT.

3rd B \flat CLARINETS.

OVERTURE.

FRANZ VON SUPPÉ.

Andante maestoso.

Trombones.

Clarts.

pp

ff

ff

rit.

p

morendo

3rd B \flat CLARINETS.

Allegro strepitoso.

Allegro.

3rd B \flat CLARINETS.

Allegretto.

pp

p

pp

3

Allegro.

pp

f

f

ff

ff

p

f

ff

fff

Sostenuto.

ff

p

3rd B \flat CLARINETS.

Allegretto.

Allegro.

POET AND PEASANT.

OVERTURE

Bass Clarinet

FRANZ von SUPPE

Andante maestoso

pp

f *pp* *fff* *pp* *ff*

fff *pp*

rall. un poco *A Tempo*

rall. un poco

A Tempo

A Tempo

morendo *pp* *poco rall.*

(C) Allegro strepitoso

ff

ff

ff

(D) Allegro

ff

p *crescendo* *ff*

(E)

ff

pp *ff*

4

F Allegretto

pp

A Tempo

pp

3

G Allegro

ff

4

ff

H Sostenuto

2

I Allegretto
p
pp
3

A Tempo

J Allegro
mf
ff
4

f
p
crescendo
3

ff

K

L
fff

POET AND PEASANT.

OVERTURE.

E♭ ALTO SAXOPHONE.

FRANZ VON SUPPÉ.

Andante maestros.

pp

pp *ff* *fff*

Obligato... blend with Clarts, to imitate 'Cello as nearly as possible.

p

rall un poco *a tempo*

rit. *rit.*

morendo

E♭ ALTO SAXOPHONE.

Allegro strepitoso.

ff

ff

ff

ff

Allegro.

ff

p

cres.

ff

ff

ff

ff

2

pp

pp

cresc.

E♭ ALTO SAXOPHONE..

Allegretto.
pp espress. rall. pp

pp *pp*

rall *1 1 a tempo pp*

f *p*

Allegro.
pp cresc.

cresc. f ff

ff

ff

Sostenuto.
fff p

Allegretto.
pp pp

pp *2 rall.*

E♭ ALTO SAXOPHONE.

a tempo
pp *f* *p*

Allegro.
pp *cresc.*

f *ff* *ff* *1*

ff *pp*

ff *p*

ff *3*

ff

fff

POET AND PEASANT.

1

OVERTURE.

B \flat TENOR SAXOPHONE.

Andante maestoso.

FRANZ VON SUPPÉ.

pp

pp

1

pp

sempre pp

rull.

a tempo

1

pp

3

3

3

3

3

3

3

3

3

3

3

pp

pp

3

3

3

3

3

3

3

3

3

3

3

morendo

ppp

2

B \flat TENOR SAXOPHONE.

Allegro strepitoso.

B \flat TENOR SAXOPHONE..

Allegretto.

a tempo

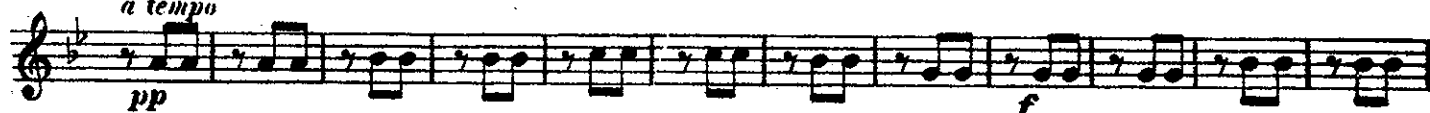

Allegro.

Sostenuto.

Allegretto

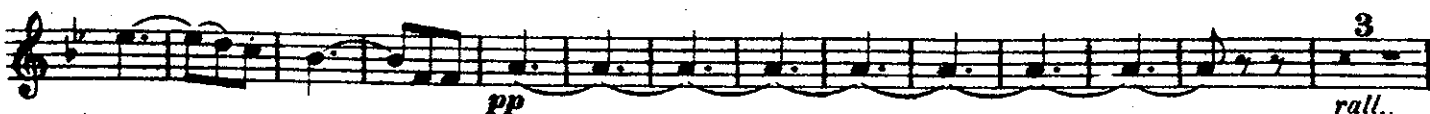

B \flat TENOR SAXOPHONE.

a tempo
pp *f*

Allegro.
p *pp* *cresc.*

f *ff* *fff*

ff *pp*

ff *p*

3 *ff*

fff

POET AND PEASANT.

OVERTURE

FRANZ von SUPPE

Baritone Saxophone

Andante maestoso

pp

f *ff*

fff *pp*

rall. un poco A Tempo

rall. un poco

(B) A Tempo A Tempo

poco rall.

I Allegretto
pp

A Tempo

J Allegro

K

L