

Poesia Pastorale.

(A Pastoral Poem.)

SOLO & 1st B \flat CORNET. MORCEAU DE SALON.
(Conductor.)

CARLO GIUSEPPE ROSSI.

Arranged by H.A.Hall.

Gilmore Band Library
Supplemental Journal.

Library No.
1518

Beat 2
All \textcircled{a} moderato. $\textcircled{d} = 76$ Fl., Cl. & Oboe.

2 d & 3 d Cl.
p

Bass.
p

Solo
rall.

a tempo

p

p

p

mf

rall. inu poco

Beat 4
dim. e rall.

Andante.
Beat 4

pp

rall.

Solo Cl.

Horns. 1 2
rall.

Cad: Solo Cl.

Picc. Fl. or Eb Cl.
D. C. al \textcircled{C}

CODA.
Beat 4
p *rall. e dim.* *pp* *lento*

(Cadenza may be played by Solo Clar., Eb Clar., or Flute alone. The best effect is as written above. Entire first part by Solo Clar. and last nine notes by Piccolo, Flute or Eb Clar.)

Poesia Pastorale.

(A Pastoral Poem.)

FLUTE IN C.

MORCEAU DE SALON.

CARLO GIUSEPPE ROSSI.

Arranged by H. A. Hull.

Gilmore Band Library
Supplemental Journal.

Allegro moderato.

Library No
1518

1

p

rall.

tr

p

pp

mf

rall. poco

f

p

dim. e rall.

pp

Andante.

4

1

2

Cad. Solo Cl.

Solo

Picc. Solo

D. C. al

CODA.

p

pp lento

Poesia Pastorale.

(A Pastoral Poem.)

MORCEAU DE SALON.

FLUTE & PICCOLO IN D^b.

(Use Piccolo only when marked.)

CARLO GIUSEPPE ROSSI.

Arranged by H. A. Hall.

Gilmore Band Library **Allegro moderato.**

Supplemental Journal.

Fl. & Picc.

Library No
1518

Fl. only. *p* *rall.*

p *pp* *mf* Fl. & Picc. *rall.* *f* *p*

p Fl. alone. *dim. e rall.* *p* *Andante.* 4 Fl. *p*

Fl. & Picc. *tr* 1 2 *Picc. Solo* *D.C. al*

And. Solo B^b Clar.

Fl. only. *p dim. e rall.* *pp lento*

Poesia Pastorale.

(A Pastoral Poem.)
MORCEAU DE SALON.

OBOE.

CARLO GIUSEPPE ROSSI.
Arranged by H.A. Hall.

Gilmore Band Library
Supplemental Journal.

Library No
1518

Allegro moderato.

p *rall.*

mf *rall.* *f*

p

p *rall. e dim.* *pp*

p *tr* *1* *2* *Cad.* *D. C. al*

CODA. *p dim. e rall.* *dim.* *pp lento*

Poesia Pastorale.

(A Pastorale Poem.)
MORCEAU DE SALON.

BASSOON.

CARLO GIUSEPPE ROSSI.
Arranged by H. A. Hall.

*Gilmore Band Library
Supplemental Journal.*

Allegro moderato.

Library N^o
1518

p

Solo

poco rall.

f

Andante.

p dim. e rall.

rall.

Cad.

D. C. al

CODA.

p dim. e rall.

pp

Poesia Pastorale.

A Pastoral Poem.
MORCEAU DE SALON.

E♭ CLARINET.

CARLO GIUSEPPE ROSSI.
Arranged by H. A. Hall.

Gilmore Band Library
Supplemental Journal.

Allegro moderato.

Library No
1518

Andante.

Cad.
Solo B♭ Clarinet.

Solo in absence of Fl. or Picc.
D. C. al

CODA.

Poesia Pastorale.

(A Pastoral Poem.)

MORCEAU DE SALON.

SOLO & 1st B \flat CLARINET.

CARLO GIUSEPPE ROSSI.

Arranged by H.A.Hall.

Gilmore Band Library
Supplemental Journal.

Allegro moderato.

Library No
1518

a tempo
p
rall.
p
p
rall. un poco f
dim. e rall. pp
rall.
rall.
Coda: Solo
D. C. al
pp
lento

CODA.

Poesia Pastorale.

(A Pastoral Poem.)
MORCEAU DE SALON.

2^d B \flat CLARINET.

Gilmore Band Library
Supplemental Journal.

CARLO GIUSEPPE ROSSI,
Arranged by H. A. Hall.

Library No
1518

Allegro moderato.

Andante.

CODA.

The CODA section is in 3/4 time and consists of two staves of music. It begins with a *dim.* marking and ends with a *pp* *lento* marking. The section concludes with a double bar line and a repeat sign.

Cad.
D. C. al

Poesia Pastorale.

(A Pastoral Poem.)

3^d B \flat CLARINET.

MORCEAU DE SALON.

CARLO GIUSEPPE ROSSI.

Arranged by H. A. Hall.

Gilmore Band Library
Supplemental Journal.

Allegro moderato.

Library No
1518

p

mf

rall. un poco

Andante.

rall. e dim.

p

a tempo

rit.

1 2

rall.

Cad.
D.C. al

CODA.

dim.

pp

lento

Poesia Pastorale.

(A Pastoral Poem.)
MORCEAU DE SALON.

BASS TROMBONE & CLARINET

CARLO GIUSEPPE ROSSI.

Arranged by H.A. Hall.

Gilmore Band Library
Supplemental Journal.

Allegro moderato.

Library N^o
1518

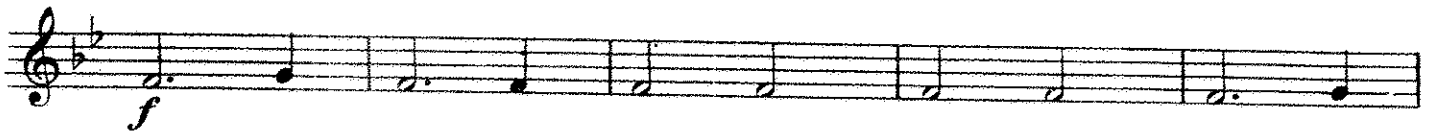
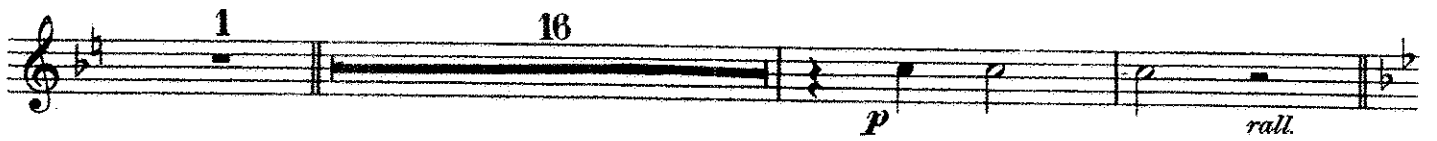

Andante.

CODA.

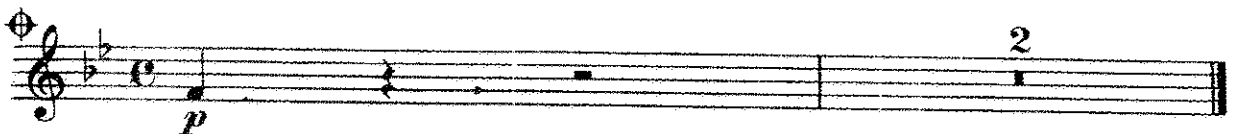

Poesia Pastorale.

(A Pastoral Poem.)

MORCEAU DE SALON.

B♭ SOPRANO SAXOPHONE.

CARLO GIUSEPPE ROSSI.

Arranged by H. A. Hall.

*Gilmore Band Library
Supplemental Journal.*

Allegro moderato.

Library No
1518

Poesia Pastorale.

(A Pastoral Poem.)

E♭ ALTO SAXOPHONE. MORCEAU DE SALON.

CARLO GIUSEPPE ROSSI.

*Gilmore Band Library
Supplemental Journal.*

Arranged by H. A. Hall.

Allegro moderato.

Library No
1518

p

p

p

mf

poco rall. *f*

Solo *Andante.*
prall. *p dim.* *p*

pp

ppplento

CODA.

p dim. e rall.

Coda.
D. C. al

Poesia Pastorale.

(A Pastoral Poem.)
MORCEAU DE SALON.

B♭ TENOR SAXOPHONE.

CARLO GIUSEPPE ROSSI.
Arranged by H. A. Hall.

Gilmore Band Library
Supplemental Journal.

Allegro moderato.

Library No
1518

Library No
1518

p

p

f

p dim. e rall.

Andante.

pp

p

rit.

rall.

Cad.

D. C. al

CODA.

p dim. e rall.

pp lento

Poesia Pastorale.

(A Pastoral Poem.)

MORCEAU DE SALON.

E♭ BARITONE SAXOPHONE.

CARLO GIUSEPPE ROSSI.

Arranged by H. A. Hall.

Gilmore Band Library
Supplemental Journal.

Allegro moderato.

Library No.
1518

p

p

rall. *f*

rall. *p* **Andante.**

rit.

rall. *Cad.*
D. C. al ⊕

CODA.

rall.
p *dim.* *pp* *lento*

Poesia Pastorale.

(A Pastoral Poem.)
MORCEAU DE SALON.

2^d B \flat CORNET.

Gilmore Band Library
Supplemental Journal.

CARLO GIUSEPPE ROSSI.
Arranged by H. A. Hall.

Library No 1518

Allegro moderato.

2^d Cl.

p *pp* *p* *mf* *mf* *rall.* *f* *dim. e rall.* *Andante.* *a tempo* *rit.* *rall.* *Coda. D. O. al* *p dim. e rall.* *pp*

Poesia Pastorale.

A Pastoral Poem.
MORCEAU DE SALON.

**B^b TRUMPETS
OR 3^d & 4th CORNETS.**

CARLO GIUSEPPE ROSSI.
Arranged by H. A. Hall.

*Gilmore Band Library
Supplemental Journal.*

Allegro moderato.

Library N^o
1518

Poesia Pastorale.

(A Pastoral Poem.)
MORCEAU DE SALON.

1st E \flat HORN OR ALTO.

Gilmore Band Library
Supplemental Journal.

CARLO GIUSEPPE ROSSI.
Arranged by H. A. Hall.

Allegro moderato.

Library No.
1518

Andante.

CODA.

The CODA section consists of one staff of music. It begins with a treble clef, a key signature of one flat, and a common time signature. The tempo is marked 'Andante'. The section starts with a *p dim. e rall.* instruction and concludes with a *pp* dynamic marking and the instruction 'lento'.

Poesia Pastorale.

(A Pastoral Poem.)
MORCEAU DE SALON.

2d E \flat HORN OR ALTO.

CARLO GIUSEPPE ROSSI.

Arranged by H. A. Hall.

Gilmore Band Library
Supplemental Journal.

Library No.
1518

Allegro moderato.

p

p

rall. *f*

p *rall.* *pp*

Andante.

1

1

1 *2*

Cad.
D. C. al \oplus

CODA.

p *dim. e rall.*

tento *pp*

Poesia Pastorale.

(A Pastoral Poem.)
MORCEAU DE SALON.

3^d & 4th E^b HORNS OR ALTOS.

CARLO GIUSEPPE ROSSI,
Arranged by H. A. Hall.

Gilmore Band Library
Supplemental Journal.

Allegro moderato.

Library No
1518

1
p
4th Horn.
p
2
p
f
dim. e rall.
p
p

Andante.

1
p
p
rall.
pp

Cad. D. C. al

CODA.

dim. e rall.
pp lento

Poesia Pastorale.

(A Pastoral Poem.)
MORCEAU DE SALON.

1st TROMBONE.

CARLO GIUSEPPE ROSSI.
Arranged by H. A. Hall.

Gilmore Band Library
Supplemental Journal.

Allegro moderato.

Alto Sax.

Library No.
1518

Andante.

D. C. al $\text{\textcircled{C}}$

CODA.

Poesia Pastorale.

(A Pastoral Poem.)
MORCEAU DE SALON.

2^d TROMBONE.

CARLO GIUSEPPE ROSSI.
Arranged by H. A. Hall.

Gilmore Band Library
Supplemental Journal.

Library No.
1518

Allegro moderato.

p Tenor Sax. *p* Tenor Sax.

Bar. Sax

Andante.

rall. *p* *pp* Cud.
D.C. al

CODA.

p dim. e *rall.* *pp* lento

Poesia Pastorale.

(A Pastoral Poem.)

MORCEAU DE SALON.

BASS TROMBONE.

CARLO GIUSEPPE ROSSI.

Arranged by H. A. Hall.

Gilmore Band Library
Supplemental Journal.

Allegro moderato.

Library No
1518

Poesia Pastorale.

(A Pastoral Poem.)
MORCEAU DE SALON.

1st TROMBONE 

CARLO GIUSEPPE ROSSI.

Arranged by H. A. Hall.

Giimore Band Library
Supplemental Journal.

Allegro moderato.

Library N^o
1518

p Bar. Sax. *p* 1 Alto Sax.

p Tenor Sax. & 4th Cl.

1

rall. *f*

p dim. e rall. *pp*

Andante.

p Tenor Sax. *rit.*

1 Bar. 2 *p* *p rall.* Cad. D.O. al

2^d Cl. *p dim. e rall.* 1

CODA.

Poesia Pastorale.

(A Pastoral Poem.)
MORCEAU DE SALON.

2^d TROMBONE 

CARLO GIUSEPPE ROSSI.

Arranged by H. A. Hall.

Gilmore Band Library
Supplemental Journal.

Library No.
1518

Allegro moderato.

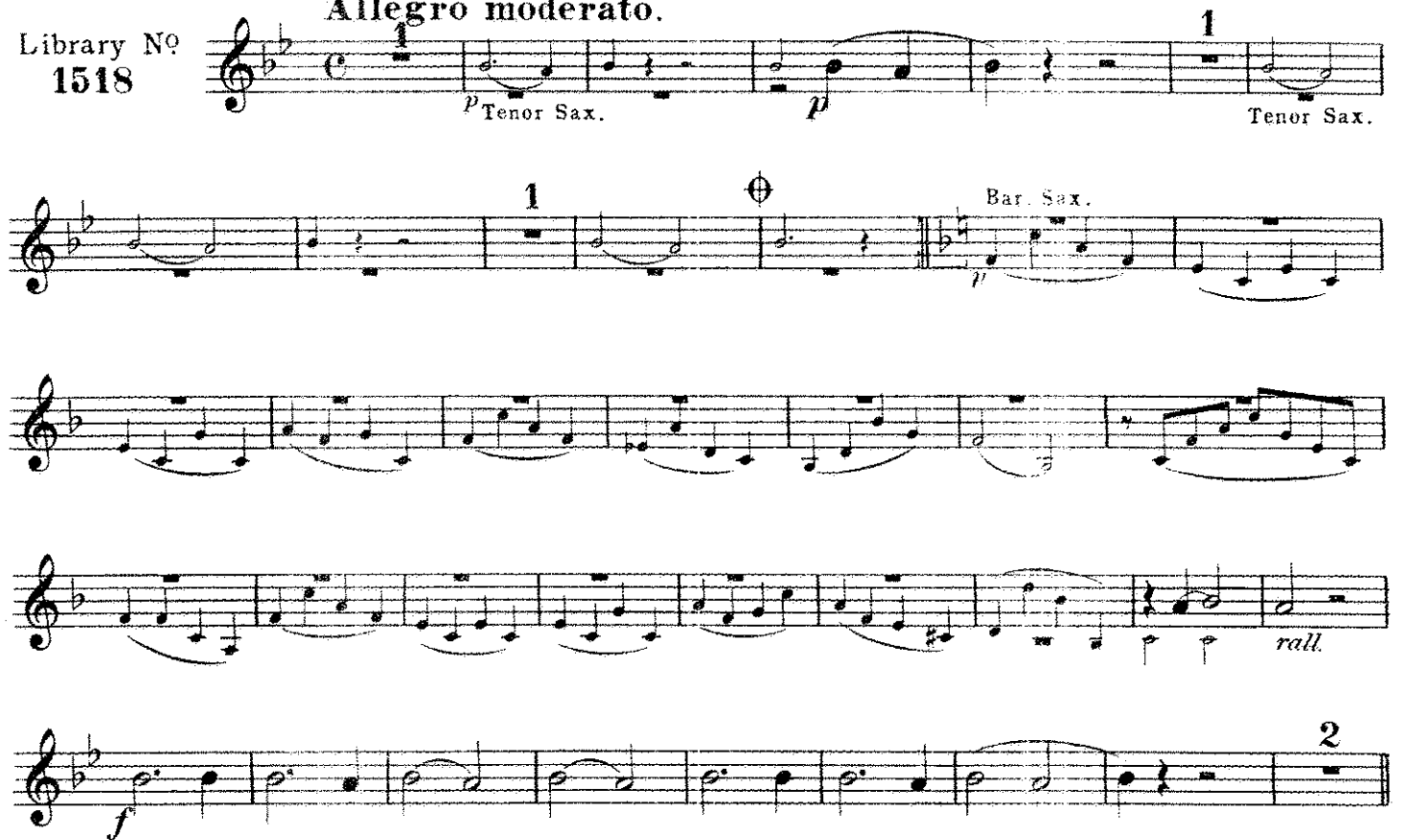

Andante.

CODA.

Poesia Pastorale.

(A Pastoral Poem.)
MORCEAU DE SALON.

BASS TROMBONE 

CARLO GIUSEPPE ROSSI.

Arranged by H.A. Hall.

*Gilmore Band Library
Supplemental Journal.*

Allegro moderato.

Library N^o
1518

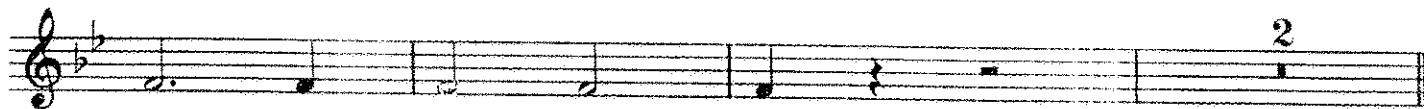
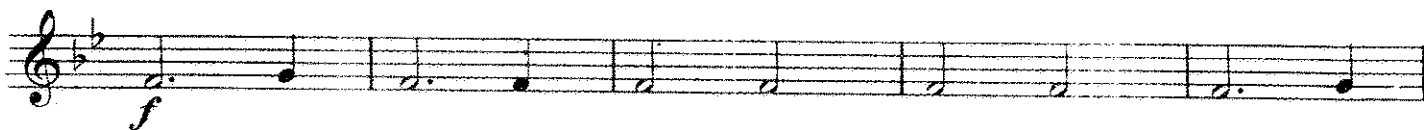
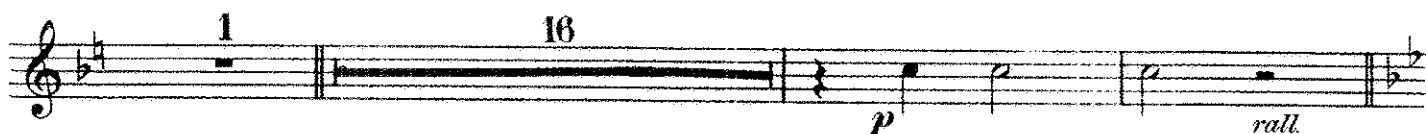

Andante.

CODA.

Poesia Pastorale.

(A Pastoral Poem)
MORCEAU DE SALON.

CARLO GIUSEPPE ROSSI.
Arranged by H. A. Hall.

BARITONE 

*Gilmore Band Library
Supplemental Journal.*

Allegro moderato.

Library No
1518

The **CODA.** section is written in treble clef with a common time signature. It begins with a *p* dynamic and includes markings for *dim. e rall.* (diminuendo and rallentando) and *pp lento* (pianissimo, slow). The section ends with a final cadence.

Poesia Pastorale.

(A Pastoral Poem.)
MORCEAU DE SALON.

BARITONE OR EUPHONIUM.

CARLO GIUSEPPE ROSSI.

Arranged by H. A. Hull.

Gilmore Band Library
Supplemental Journal.

Allegro moderato.

Library No
1518

p

Solo
p

Solo

p

poco rall.
f

Andante.
rall. e dim.
pp

p

rall.
p

Cad.
D. C. al

CODA.
p
dim. e rall.
pp *lento*

Poesia Pastorale.

(A Pastoral Poem.)

MORCEAU DE SALON.

BASSES.

CARLO GIUSEPPE ROSSI.

Arranged by H. A. Hall.

Gilmore Band Library
Supplemental Journal.

Allegro moderato.

Library No
1518

p 1st Bass only.

f

poco rall.

Andante.

pp

p

p dim. e rall.

rall.

Cad.
D. C. al \oplus

CODA.

pp

dim. e rall.

pp *lento*

Poesia Pastorale.

(A Pastoral Poem.)
MORCEAU DE SALON.

TYMPANI IN A^b & E^b .

Gilmore Band Library
Supplemental Journal.

CARLO GIUSEPPE ROSSI.
Arranged by H. A. Hall.

Allegro moderato.

Library No.
1518

p

p

f

Andante.

f

D. C. al $\text{\textcircled{C}}$

CODA.

p dim. *pp* *ppp*