

Arthur Sullivan Arr. Mark L. Heter

Overture to "The Pirates of Penzance"

Overture to *The Pirates of Penzance* - Sir Arthur Sullivan (1842-1900)

This work is licensed under the Creative Commons Attribution-NonCommercial-ShareAlike 4.0 International License. To view a copy of this license, visit <http://creativecommons.org/licenses/by-nc-sa/4.0/> or send a letter to Creative Commons, PO Box 1866, Mountain View, CA 94042, USA.

This edition of the *Overture to the Pirates of Penzance* is based upon an 1881 band arrangement created by J.C. Mullaly. It has been re-voiced and updated for instruments found in today's Concert Band. My intent in editing (and performing) this piece is to provide program material playable by a small band – without “overwriting” parts and sounding cheap. Larger bands will enjoy it also.

A full score is included for rehearsal purposes as is a Solo Cornet Conductor's Guide for practical use in performance.

Performance notes:

“Lightly, brightly and politely” describes the manner in which this piece should be approached. The allegro section should be performed no faster than the entire ensemble can play it cleanly.

Program notes:

The operettas of W.S. Gilbert and Sir Arthur Sullivan were the Broadway shows of their day; opening nights came with a similar degree of chaos. Consequently, this overture—which we now accept as familiar concert repertoire—was actually rather hastily composed with its orchestration left to Sullivan's orchestrators and copyists due to last-minute production changes.

The Pirates of Penzance was the only G&S operetta to be premiered outside of London, in New York City to be exact. This was done to defeat the absence of international copyright laws between the countries which had resulted in Gilbert & Sullivan's previous shows being pilfered by American theatrical companies without royalty payments of any kind. The composers got around this by copyrighting their work in the United States first and opening the show in New York, and then taking it back to London's West End!

The Songs:

The overture begins with "With cat-like tread." The middle section dwells on "Ah leave me not to pine alone" and finally, the themes of "How beautifully blue the sky" and "A paradox, a paradox," and a reprise of the pirates' chorus "Come friends, who plough the sea" ("Hail, Hail the Gang's All Here" as it became known in American popular culture) brings the piece to a brilliant finale.

Fans of Gilbert and Sullivan will recognize these tunes. Listeners unfamiliar with G&S will be introduced to an overture filled with “new friends”. This music is great fun. Nevertheless it does pose some musical challenges that make it rewarding for the band to prepare and perform.

I feel sure that you and your audiences will enjoy this Overture.

Mark Heter December 28, 2018

The Arranger:

Mark L. Heter (b. 1948 Morristown NJ) has been musically active since the 1960s. Heter was a member of many commercial musical groups in the New York area, toured with Paul Lavalle and the Band of America, Henry Mancini and his orchestra and was member of several circus bands, including stints with Ringling Bros. and Barnum & Bailey and five years on staff at Walt Disney World. He has arranged music for circus acts, jazz bands, concert band, industrial shows and brass quintet. Mark remains active today as the conductor of his own professional concert band in New Jersey.

Overture to "The Pirates of Penzance"

Arr. Mark L. Heter

A. Sullivan

©
Tempo di Marcia

This musical score is for a full orchestra and includes the following parts: Cornet Conductor Guide in Bb, Piccolo, Flute 1, Flute 2, Oboe, Bassoon, Clarinet in Eb, Clarinet in Bb 1, Clarinet in Bb 2, Clarinet in Bb 3, Bass Clarinet in Bb, Alto Saxophone 1, Alto Saxophone 2, Tenor Saxophone 1, Baritone Saxophone, Trumpet in Bb 1, Trumpet in Bb 2, Trumpet in Bb 3, Trumpet in Bb 4, 1st Horn in F, 2nd Horn in F, 3rd Horn in F, Trombone 1, Trombone 2, Trombone 3, Euphonium, Baritone, Tuba, Double Bass, and Drums. The score is in common time (C) and begins with a dynamic marking of *p* (piano). The tempo is marked "Tempo di Marcia". The music features a rhythmic pattern of eighth and sixteenth notes, with some instruments playing sustained chords or patterns.

A

Cor. *p* *mf* *p* *mf* *p* *mf* *p* *mf*

Picc. *p* *mf* *p* *mf* *p* *mf* *p* *mf*

Fl. 1 *p* *mf* *p* *mf* *p* *mf* *p* *mf*

Fl. 2 *p* *mf* *p* *mf* *p* *mf* *p* *mf*

Ob. 1 *p* *mf* *p* *mf* *p* *mf* *p* *mf*

Bsn. 1 *p* *mf* *p* *mf* *p* *mf* *p* *mf*

E♭ Cl. *p* *mf* *p* *mf* *p* *mf* *p* *mf*

Cl. 1 *p* *mf* *p* *mf* *p* *mf* *p* *mf*

Cl. 2 *p* *mf* *p* *mf* *p* *mf* *p* *mf*

Cl. 3 *p* *mf* *p* *mf* *p* *mf* *p* *mf*

B. Cl. *p* *mf* *p* *mf* *p* *mf* *p* *mf*

A. Sax. 1 *p* *mf* *p* *mf* *p* *mf* *p* *mf*

A. Sax. 2 *p* *mf* *p* *mf* *p* *mf* *p* *mf*

T. Sax. 1 *p* *mf* *p* *mf* *p* *mf* *p* *mf*

Bari. Sax. *p* *mf* *p* *mf* *p* *mf* *p* *mf*

Tpt. 1 *p* *mf* *p* *mf* *p* *mf* *p* *mf*

Tpt. 2 *p* *mf* *p* *mf* *p* *mf* *p* *mf*

Tpt. 3 *p* *mf* *p* *mf* *p* *mf* *p* *mf*

Tpt. *p* *mf* *p* *mf* *p* *mf* *p* *mf*

Hn. *p* *mf* *p* *mf* *p* *mf* *p* *mf*

Hn. *p* *mf* *p* *mf* *p* *mf* *p* *mf*

Hn. *p* *mf* *p* *mf* *p* *mf* *p* *mf*

Tbn. 1 *p* *mf* *p* *mf* *p* *mf* *p* *mf*

Tbn. 2 *p* *mf* *p* *mf* *p* *mf* *p* *mf*

Tbn. 3 *p* *mf* *p* *mf* *p* *mf* *p* *mf*

Euph. *p* *mf* *p* *mf* *p* *mf* *p* *mf*

Bar. *p* *mf* *p* *mf* *p* *mf* *p* *mf*

Tba. *p* *mf* *p* *mf* *p* *mf* *p* *mf*

Db. *p* *mf* *p* *mf* *p* *mf* *p* *mf*

Dr. *p* *mf* *p* *mf* *p* *mf* *p* *mf*

B

16

Cor. *f* *ff* *ff* *mf*

Picc. *ff* *ff* *mf*

Fl. 1 *ff* *ff* *mf*

Fl. 2 *ff* *ff* *mf*

Ob. 1 *ff* *ff* *mf*

Bsn. 1 *ff* *ff* *mf*

E♭ Cl. *ff* *ff* *mf*

Cl. 1 *f* *ff* *mf*

Cl. 2 *f* *ff* *mf*

Cl. 3 *f* *mf* *mf*

B. Cl. *f* *mf* *mf*

A. Sax. 1 *f* *ff* *mf*

A. Sax. 2 *f* *ff* *mf*

T. Sax. 1 *f* *ff* *mf*

Bari. Sax. *f* *ff* *mf*

Tpt. 1 *f* *ff* *ff*

Tpt. 2 *f* *mf* *mf*

Tpt. 3 *f* *mf* *mf*

Tpt. *f* *mf* *mf*

Hn. *f* *mf* *mf* 4

Hn. *f* *mf* *mf* 4

Hn. *f* *mf* *mf* 4

Tbn. 1 *f* *mf* *mf*

Tbn. 2 *f* *mf* *mf*

Tbn. 3 *f* *mf* *mf*

Euph. *f* *ff* *ff*

Bar. *f* *ff* *ff*

Tba. *f* *ff* *ff*

Db. *f* *ff* *ff*

Dr. *ff* B.D. 4

p

C

This page of a musical score, labeled '5' in the top right and 'C' in a box at the top center, contains the following parts:

- Woodwinds:** Cor., Picc., Fl. 1, Fl. 2, Ob. 1, Bsn. 1, Eb Cl., Cl. 1, Cl. 2, Cl. 3, B. Cl.
- Saxophones:** A. Sax. 1, A. Sax. 2, T. Sax. 1, Bari. Sax.
- Brass:** Tpt. 1, Tpt. 2, Tpt. 3, Tpt., Hn. (3 parts), Tbn. 1, Tbn. 2, Tbn. 3, Euph., Bar., Tba., Db.
- Drums:** Dr.

D

33

1st cornet & euphonium

Cor. *mf*

Picc.

Fl. 1

Fl. 2

Ob. 1

Bsn. 1 *p*

E♭ Cl.

Cl. 1

Cl. 2

Cl. 3

B. Cl. *p*

A. Sax. 1

A. Sax. 2

T. Sax. 1

Bari. Sax. *p*

Tpt. 1 *mf*

Tpt. 2

Tpt. 3 *p*

Tpt. *p*

Hn. *p*

Hn. *p*

Hn.

Tbn. 1 *p*

Tbn. 2 *p*

Tbn. 3

Euph. *col. solo cornet* *mf*

Bar. *mf*

Tba. *p*

Db. *p*

Dr. *p*

E

This page of a musical score, marked with rehearsal sign 'E', features a variety of instruments. The woodwinds include Cor Anglais, Piccolo, Flutes 1 and 2, Oboe 1, Bassoon 1, E-flat Clarinet, Clarinets 1, 2, and 3, Bass Clarinet, Alto Saxophones 1 and 2, Tenor Saxophone 1, and Baritone Saxophone. The brass section consists of Trumpets 1, 2, and 3, Trombones 1, 2, and 3, Euphonium, Baritone, and Tuba. The percussion part includes Drums. The score is written in a key signature of two flats and a common time signature. It contains several dynamic markings: *pp* (pianissimo) appears in the Bassoon 1, Bass Clarinet, Baritone Saxophone, Trumpet 1, Trombone 1, Euphonium, Baritone, and Tuba parts; *p* (piano) appears in the Bassoon 1, Clarinet 2, Trombone 1, and Trumpet 1 parts. The music is characterized by complex rhythmic patterns, including sixteenth and thirty-second notes, and frequent rests.

F

50

This page of a musical score, marked with rehearsal sign 'F' and page number '50', features a full orchestral arrangement. The woodwind section includes Cor Anglais, Piccolo, Flutes 1 and 2, Oboe 1, Bassoon 1, Eb Clarinet, Clarinets 1, 2, and 3, Bass Clarinet, Alto Saxophones 1 and 2, Tenor Saxophone 1, and Baritone Saxophone. The brass section consists of Trumpets 1, 2, and 3, Horns 1, 2, and 3, Trombones 1, 2, and 3, Euphonium, Baritone, and Tuba. The percussion section includes Drums. The score is written in a key signature of two flats and a common time signature. It features a variety of dynamic markings such as *pp*, *p*, *ff*, and *f*, along with articulation like *staccato*. The music is divided into measures by vertical bar lines, with some measures containing rests for certain instruments.

57 **G**

Cor. *ff* *p*

Picc. *ff* *p*

Fl. 1 *ff* *p*

Fl. 2 *ff* *p*

Ob. 1 *ff* *p*

Bsn. 1 *f*

E♭ Cl. *ff* *p*

Cl. 1 *ff* *p*

Cl. 2 *ff* *p*

Cl. 3

B. Cl. *f* 4

A. Sax. 1 *f* 4

A. Sax. 2 *f* 4

T. Sax. 1 *f* 4

Bari. Sax. *f* 4

Tpt. 1 *ff* *p*

Tpt. 2 *p* *f* *ff*

Tpt. 3 *p* *f* *ff*

Tpt. *p* *f* *ff*

Hn. *f*

Hn. *f*

Hn. *f*

Tbn. 1 *ff*

Tbn. 2 *ff*

Tbn. 3 *f* 4

Euph. *ff*

Bar. *ff*

Tba. *f* 4

Db. *f* 4

Dr. *ff* *ff* *ff*

f - Choked cymbals

65 **H**

ff *W.W.'s & Euph.*

ff

Picc.

Fl. 1

Fl. 2

Ob. 1

Bsn. 1

E♭ Cl.

Cl. 1

Cl. 2

Cl. 3

B. Cl.

A. Sax. 1

A. Sax. 2

T. Sax. 1

Bari. Sax.

Tpt. 1

Tpt. 2

Tpt. 3

Tpt.

Hn.

Hn.

Hn.

Tbn. 1

Tbn. 2

Tbn. 3

Euph.

Bar.

Tba.

Db.

Dr. *ff* *B.D. & cymbals tog.*

71 **I** Andante **J** Brass Choir effect

Optional cut to Letter J *rall.*

Cor. *p* *p*

Picc. *mf*

Fl. 1 *mf*

Fl. 2 *mf*

Ob. 1 *p*

Bsn. 1 *p*

E♭ Cl. *p*

Cl. 1 *p*

Cl. 2 *p*

Cl. 3 *p*

B. Cl. *p*

A. Sax. 1 *p*

A. Sax. 2 *p*

T. Sax. 1 *p*

Bari. Sax. *p*

Tpt. 1 *p* *p*

Tpt. 2 *p* *p*

Tpt. 3 *p* *p*

Tpt. *p* *p*

Hn. *p* *p*

Hn. *p*

Hn. *p*

Tbn. 1 *p* *dim. e rall.*

Tbn. 2 *dim. e rall.*

Tbn. 3 *p*

Euph. *p* *p*

Bar. *p* *p*

Tba. *p* *p*

Db. *p*

Dr. *p*

83

Cor. *mf* *pp*

Picc.

Fl. 1

Fl. 2

Ob. 1

Bsn. 1

E♭ Cl.

Cl. 1

Cl. 2

Cl. 3

B. Cl. *p* *mf*

A. Sax. 1 *p* *mf*

A. Sax. 2 *mf*

T. Sax. 1 *p* *mf*

Bari. Sax. *p* *mf*

Tpt. 1 *mf* *pp*

Tpt. 2 *mf* *pp*

Tpt. 3 *mf* *pp*

Tpt. *mf* *pp*

Hn. *mf* *pp*

Hn. *mf* *pp*

Hn. *mf* *pp*

Tbn. 1 *mf* *pp*

Tbn. 2 *mf* *pp*

Tbn. 3 *mf* *pp*

Euph. *mf* *pp*

Bar. *mf* *pp*

Tba. *mf* *pp*

Db. *mf*

Dr. *mf*

96 *rall.* *Tutti* *rit.*

Saxes, Euph. etc. *pp* *Horn, Ebass, euph* *mf* *dim. e rall.* *Bsn, Bari Sax, Tubas*

p *pp* *mf* *pp*

Picc.

Fl. 1 *mf* *dim.* *pp*

Fl. 2

Ob. 1

Bsn. 1 *p* *dim. e rall.* *pp*

E♭ Cl. *mf* *dim.* *pp*

Cl. 1 *mf* *dim.* *pp*

Cl. 2 *mf* *dim.* *pp*

Cl. 3 *mf* *dim.* *pp*

B. Cl. *p* *dim. e rall.* *pp* *p*

A. Sax. 1 *p* *dim. e rall.* *pp. e rall.* *p*

A. Sax. 2

T. Sax. 1 *p* *pp. e rall.* *p*

Bari. Sax. *p* *pp* *p*

Tpt. 1 *pp* *mf*

Tpt. 2 *pp* *mf*

Tpt. 3 *pp* *mf*

Tpt. *pp* *mf*

Hn. *pp* *mf* *p*

Hn. *p* *mf* *p*

Hn. *p* *mf* *p*

Tbn. 1 *p* *mf* *dim. e rall.* *pp* *p*

Tbn. 2 *p* *mf* *dim. e rall.* *pp* *p*

Tbn. 3 *p* *mf* *dim. e rall.* *pp* *p*

Euph. *p* *pp* *mf* *pp. e rall.* *pp* *p*

Bar. *p* *pp* *mf* *dim. e rall.* *pp* *p*

Tba. *p* *pp* *mf* *dim. e rall.* *pp* *p*

Db. *p* *pp* *dim. e rall.* *pp* *p*

Dr. *p* *pp* *p*

Cor.

Picc.

Fl. 1

Fl. 2

Ob. 1

Bsn. 1

E♭ Cl.

Cl. 1

Cl. 2

Cl. 3

B. Cl.

A. Sax. 1

A. Sax. 2

T. Sax. 1

Bari. Sax.

Tpt. 1

Tpt. 2

Tpt. 3

Tpt.

Hn.

Hn.

Hn.

Tbn. 1

Tbn. 2

Tbn. 3

Euph.

Bar.

Tba.

Db.

Dr.

- Cor.
- Picc.
- Fl. 1
- Fl. 2
- Ob. 1
- Bsn. 1
- E♭ Cl.
- Cl. 1
- Cl. 2
- Cl. 3
- B. Cl.
- A. Sax. 1
- A. Sax. 2
- T. Sax. 1
- Bari. Sax.
- Tpt. 1
- Tpt. 2
- Tpt. 3
- Tpt.
- Hn.
- Hn.
- Hn.
- Tbn. 1
- Tbn. 2
- Tbn. 3
- Euph.
- Bar.
- Tba.
- Db.
- Dr.

The score includes various musical notations such as dynamics (*ff*, *f*), articulation marks, and performance instructions. The woodwind and brass sections feature complex rhythmic patterns, while the strings (not explicitly labeled but implied by the context of a full orchestra score) provide a steady accompaniment. The percussion part includes a drum set.

Cor.

Picc.

Fl. 1

Fl. 2

Ob. 1

Bsn. 1

E♭ Cl.

Cl. 1

Cl. 2

Cl. 3

B. Cl.

A. Sax. 1

A. Sax. 2

T. Sax. 1

Bari. Sax.

Tpt. 1

Tpt. 2

Tpt. 3

Tpt.

Hn.

Hn.

Hn.

Tbn. 1

Tbn. 2

Tbn. 3

Euph.

Bar.

Tba.

Db.

Dr.

p

pp

mf

To Tri.

Triangle

pp

mf

2

2

Cor. *p* Low reeds & Brass (chords) etc.

Picc.

Fl. 1 *p*

Fl. 2 *p*

Ob. 1 *p*

Bsn. 1 *p*

E♭ Cl. *p*

Cl. 1 *p*

Cl. 2 *p*

Cl. 3 *p*

B. Cl. *p*

A. Sax. 1 *p*

A. Sax. 2 *p*

T. Sax. 1 *p*

Bari. Sax. *p*

Tpt. 1 *p*

Tpt. 2 *p*

Tpt. 3 *p*

Tpt. *p*

Hn. *p*

Hn. *p*

Hn. *p*

Tbn. 1 *p*

Tbn. 2 *p*

Tbn. 3 *p*

Euph. *p*

Bar. *p*

Tba. *p*

Db. *p*

Tri. Triangle 2 To Dr. Drum Set

Cor.

Picc.

Fl. 1

Fl. 2

Ob. 1

Bsn. 1

E♭ Cl.

Cl. 1

Cl. 2

Cl. 3

B. Cl.

A. Sax. 1

A. Sax. 2

T. Sax. 1

Bari. Sax.

Tpt. 1

Tpt. 2

Tpt. 3

Hn.

Hn.

Hn.

Tbn. 1

Tbn. 2

Tbn. 3

Euph.

Bar.

Tba.

Db.

Dr.

Cor.
 Picc.
 Fl. 1
 Fl. 2
 Ob. 1
 Bsn. 1
 Eb Cl.
 Cl. 1
 Cl. 2
 Cl. 3
 B. Cl.
 A. Sax. 1
 A. Sax. 2
 T. Sax. 1
 Bari. Sax.
 Tpt. 1
 Tpt. 2
 Tpt. 3
 Tpt.
 Hn.
 Hn.
 Hn.
 Tbn. 1
 Tbn. 2
 Tbn. 3
 Euph.
 Bar.
 Tba.
 Db.
 Dr.

Cor. *p w.w.s.*
pp

Picc.

Fl. 1

Fl. 2

Ob. 1

Bsn. 1 *p*
pp

E♭ Cl. *p*
pp

Cl. 1 *p*
pp

Cl. 2 *p*
pp

Cl. 3 *p*
pp

B. Cl. *p*
pp

A. Sax. 1 *p*
pp

A. Sax. 2 *p*
pp

T. Sax. 1 *p*
pp

Bari. Sax. *p*
pp

Tpt. 1 *p*

Tpt. 2 *p*

Tpt. 3

Hn. *pp*

Hn. *pp*

Hn. *pp*

Tbn. 1 *p*

Tbn. 2 *p*

Tbn. 3

Euph. *p*

Bar. *p*

Tba. *p*

Db.

Dr. *pp*

190 **M**

Brass

Cor. *cresc.* *f* *p* *cresc.*

Picc. *cresc.* *f* *p* *cresc.*

Fl. 1 *cresc.* *f* *p* *cresc.*

Fl. 2 *cresc.* *f* *p* *cresc.*

Ob. 1 *cresc.* *f* *p* *cresc.*

Bsn. 1 *pp* *cresc.* *f* *p* *cresc.*

Eb Cl. *cresc.* *f* *p* *cresc.*

Cl. 1 *cresc.* *f* *p* *cresc.*

Cl. 2 *cresc.* *f* *p* *cresc.*

Cl. 3 *cresc.* *f* *p* *cresc.*

B. Cl. *pp* *cresc.* *f* *p* *cresc.*

A. Sax. 1 *cresc.* *f* *p* *cresc.*

A. Sax. 2 *cresc.* *f* *p* *cresc.*

T. Sax. 1 *pp* *cresc.* *f* *p* *cresc.*

Bari. Sax. *pp* *cresc.* *f* *p* *cresc.*

Tpt. 1 *cresc.* *f* *p* *cresc.*

Tpt. 2 *cresc.* *f* *p* *cresc.*

Tpt. 3 *cresc.* *f* *p* *cresc.*

Hn. *cresc.* *f* *p* *cresc.*

Hn. *cresc.* *f* *p* *cresc.*

Hn. *cresc.* *f* *p* *cresc.*

Tbn. 1 *pp* *cresc.* *f* *p* *cresc.*

Tbn. 2 *pp* *cresc.* *f* *p* *cresc.*

Tbn. 3 *pp* *cresc.* *f* *p* *cresc.*

Euph. *pp* *cresc.* *f* *p* *cresc.*

Bar. *pp* *cresc.* *f* *p* *cresc.*

Tba. *pp* *cresc.* *f* *p* *cresc.*

Db. *pp* *cresc.* *f* *p* *cresc.*

Dr. *pp* *cresc.* *f* *p* *cresc.*

This page of a musical score, numbered 203, is marked with a rehearsal sign 'N'. It features a comprehensive orchestral arrangement with the following instruments and parts:

- Woodwinds:** Cor (Cor Anglais), Piccolo, Flute 1 (Fl. 1), Flute 2 (Fl. 2), Oboe 1 (Ob. 1), Bassoon 1 (Bsn. 1), Eb Clarinet (Eb Cl.), Clarinet 1 (Cl. 1), Clarinet 2 (Cl. 2), Clarinet 3 (Cl. 3), Bass Clarinet (B. Cl.), Alto Saxophone 1 (A. Sax. 1), Alto Saxophone 2 (A. Sax. 2), Tenor Saxophone 1 (T. Sax. 1), and Baritone Saxophone (Bari. Sax.).
- Brass:** Trumpet 1 (Tpt. 1), Trumpet 2 (Tpt. 2), Trumpet 3 (Tpt. 3), Trumpet (Tpt.), Horn 1 (Hn.), Horn 2 (Hn.), Horn 3 (Hn.), Trombone 1 (Tbn. 1), Trombone 2 (Tbn. 2), Trombone 3 (Tbn. 3), Euphonium (Euph.), Baritone (Bar.), Tuba (Tba.), and Double Bass (Db.).
- Drums:** Drums (Dr.).

Cor.

Picc.

Fl. 1

Fl. 2

Ob. 1

Bsn. 1

E♭ Cl.

Cl. 1

Cl. 2

Cl. 3

B. Cl.

A. Sax. 1

A. Sax. 2

T. Sax. 1

Bari. Sax.

Tpt. 1

Tpt. 2

Tpt. 3

Tpt.

Hn.

Hn.

Hn.

Tbn. 1

Tbn. 2

Tbn. 3

Euph.

Bar.

Tba.

Db.

Dr.

p

pp

To Tri. Triangle

2

Cor. *mf* *ff*

Picc. *mf* *ff*

Fl. 1 *mf* *ff*

Fl. 2 *mf* *ff*

Ob. 1 *mf* *ff*

Bsn. 1 *mf* *ff*

E♭ Cl. *mf* *ff*

Cl. 1 *mf* *ff*

Cl. 2 *mf* *ff*

Cl. 3 *mf* *ff*

B. Cl. *mf* *ff*

A. Sax. 1 *mf* *ff*

A. Sax. 2 *mf* *ff*

T. Sax. 1 *mf* *ff*

Bari. Sax. *mf* *ff*

Tpt. 1 *mf* *ff*

Tpt. 2 *mf* *ff*

Tpt. 3 *mf* *ff*

Tpt. *mf* *ff*

Hn. *mf* *ff*

Hn. *mf* *ff*

Hn. *mf* *ff*

Tbn. 1 *mf* *ff*

Tbn. 2 *mf* *ff* *ff*

Tbn. 3 *mf* *ff* *ff*

Euph. *mf* *ff*

Bar. *mf* *ff*

Tba. *mf* *ff*

Db. *mf*

Tri. *mf* Triangle 2 To Dr. *ff* *ff* *ff*

O

This page of a musical score, numbered 245, features a section marked with a circled 'O'. The score is arranged for a large orchestra, with parts for the following instruments: Cor, Piccolo, Flute 1 and 2, Oboe 1, Bassoon 1, E♭ Clarinet, Clarinet 1, 2, and 3, Bass Clarinet, Alto Saxophone 1 and 2, Tenor Saxophone 1, Baritone Saxophone, Trumpet 1, 2, and 3, Horns (three parts), Trombone 1, 2, and 3, Euphonium, Baritone, Tuba, Double Bass, and Drums. The music is written in a key signature of one flat (B♭) and a common time signature (C). Dynamics such as *p* (piano) and *pp* (pianissimo) are indicated throughout. The section marked 'O' begins at measure 245 and continues through the end of the page. The score includes various musical notations such as notes, rests, slurs, and dynamic markings.

254

Cor. *p*

Picc.

Fl. 1 *p*

Fl. 2 *p*

Ob. 1 *p*

Bsn. 1 *p*

E♭ Cl. *p*

Cl. 1 *p*

Cl. 2 *p*

Cl. 3 *p*

B. Cl. *p*

A. Sax. 1 *f*

A. Sax. 2 *f*

T. Sax. 1 *f*

Bari. Sax. *f*

Tpt. 1 *p*

Tpt. 2 *p*

Tpt. 3 *f*

Tpt. *f*

Hn. 1 *f*

Hn. 2 *f*

Hn. 3 *f*

Tbn. 1 *p*

Tbn. 2 *p*

Tbn. 3 *f*

Euph. *f*

Bar. *f*

Tba. *f*

Db. *f*

Dr. *p* *f*

277

Col. W.W.'s (pyramid)

Q

This page of a musical score, numbered 29, contains parts for various instruments. The score is titled "Col. W.W.'s (pyramid)" and includes a rehearsal mark "Q". The instruments listed are:

- Cor.
- Picc.
- Fl. 1
- Fl. 2
- Ob. 1
- Bsn. 1
- E♭ Cl.
- Cl. 1
- Cl. 2
- Cl. 3
- B. Cl.
- A. Sax. 1
- A. Sax. 2
- T. Sax. 1
- Bari. Sax.
- Tpt. 1
- Tpt. 2
- Tpt. 3
- Tpt.
- Hn.
- Hn.
- Hn.
- Tbn. 1
- Tbn. 2
- Tbn. 3
- Euph.
- Bar.
- Tba.
- Db.
- Dr.

298

- Woodwinds:** Cor. (Coronet), Picc. (Piccolo), Fl. 1 & 2 (Flutes), Ob. 1 (Oboe), Bsn. 1 (Bassoon), Eb Cl. (E-flat Clarinet), Cl. 1, 2, & 3 (Clarinets), B. Cl. (Bass Clarinet), A. Sax. 1 & 2 (Alto Saxophones), T. Sax. 1 (Tenor Saxophone), and Bari. Sax. (Baritone Saxophone).
- Brass:** Tpt. 1, 2, & 3 (Trumpets), Tpt. (Trumpet), Hn. (Horn), Hn. (Horn), Hn. (Horn), Tbn. 1, 2, & 3 (Trombones), Euph. (Euphonium), Bar. (Baritone), and Tba. (Tuba).
- Percussion:** Db. (Double Bass Drum) and Dr. (Drum).

304 Rit.

Cor.
Picc.
Fl. 1
Fl. 2
Ob. 1
Bsn. 1
Eb Cl.
Cl. 1
Cl. 2
Cl. 3
B. Cl.
A. Sax. 1
A. Sax. 2
T. Sax. 1
Bari. Sax.
Tpt. 1
Tpt. 2
Tpt. 3
Tpt.
Hn.
Hn.
Hn.
Tbn. 1
Tbn. 2
Tbn. 3
Euph.
Bar.
Tba.
Db.
Dr.

Cornet Conductor Guide in B \flat Overture. "Pirates of Penzance"

Arr. Mark L. Heter

A. Sullivan

Tempo di Marcia

1 **C**
p

7 **A**
p *mf* *p*

12
mf *p* *p* *mf* *p* *mf*

17 **B**
f *ff* *ff*

24 **C**
ff

31 **D** 1st cornet & euphonium
mf

36

42 **E**

49 **F**
pp *pp* *ff*

V.S.

55 **G**

p *f* *ff* *p*

60

65 **H**

ff

W.W.'s & Euph.

ff

69 **Optional cut to Letter J**

ff

73 **I** *Andante* *rall.*

81 **J** Brass Choir effect

89

mf *pp*

98 *rall.* *Tutti*
pp *mf*
Saxes, Euph. etc. B'ssn, tbns, euph

106 *rit..* **K** **Allegro Vivace**
Low reeds & brass Picc. W.W.'s (Fl. 1st Cl. 8va)
dim. e rall. *pp* *mf*
Bss'n, Bari Sax, Tubas

113

120 *f*

126

133 *p*

140

145

150 **L**

p

Low reeds & Brass (chords) etc.

p

158

167

p

p

175

182

p

W.W.'s

pp

190 **M**

cresc.

cresc.

197 Brass

f *p* *cresc.* *f*

203

f

208 **N**

ff

215

p

222

mf

228

ff

235

p

242

p

248 **O**

253

p

260 **P** **Animato**

f *ff*

269

277 Col. W.W.'s (pyramid)

mf

282 **Q**

291

298

303 Rit.

fff

Cornet Conductor Guide in B \flat Overture. "Pirates of Penzance"

Arr. Mark L. Heter

A. Sullivan

Tempo di Marcia

1 **C**
p

7 **A**
p *mf* *p*

12
mf *p* *p* *mf* *p* *mf*

17 **B**
f *ff* *ff*

24 **C**
ff

31 **D** 1st cornet & euphonium
mf

36

42 **E**

49 **F**
pp *pp* *ff*

V.S.

55 G

p f ff

60

p

65 H

ff

W.W.'s & Euph.

69 Optional cut to Letter J

ff

73 I **Andante** *rall.*

p

81 J Brass Choir effect

p

89

mf pp

98 *rall.* *Tutti*
pp *mf*
Saxes, Euph. etc. B'ssn, tbns, euph

106 *rit..* **K** **Allegro Vivace**
Low reeds & brass Picc. W.W.'s (Fl. 1st Cl. 8va)
dim. e rall. *pp* *mf*
Bss'n, Bari Sax, Tubas

113

120 *f*

126

133 *p*

140

145

150 **L**

p

Low reeds & Brass (chords) etc.

p

158

167

p

p

175

182

p

W.W.'s

pp

190 **M**

cresc.

cresc.

197 Brass

f *p* *cresc.* *f*

203

208 **N**

ff

215

p

222

mf

228

ff

235

242

p

248 **O**

253

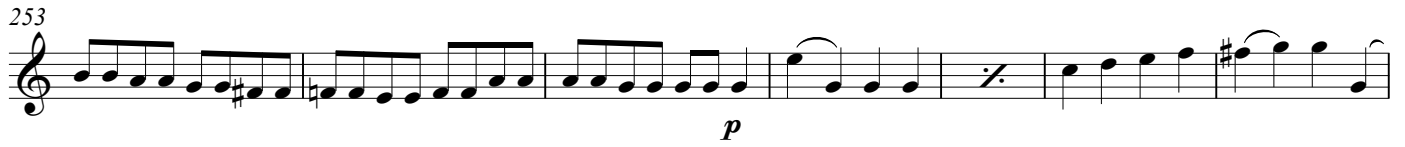

260 **P** *Animato*

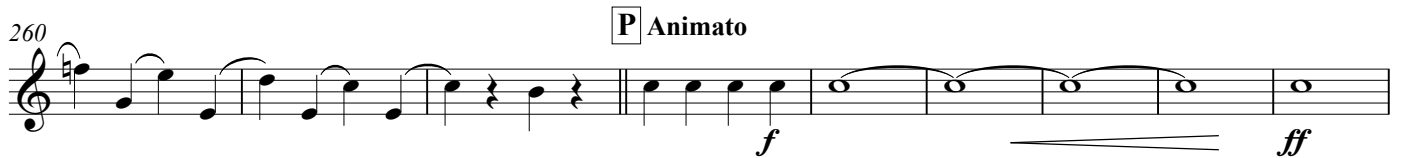

269

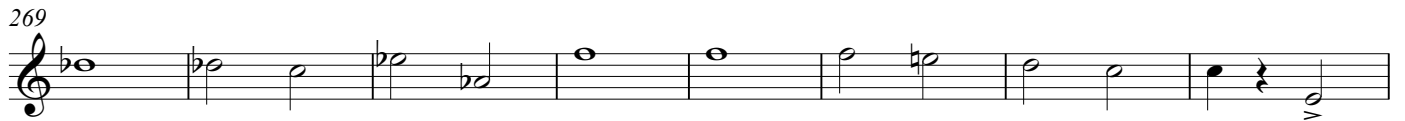

277 Col. W.W.'s (pyramid)

282 **Q**

291

298

303

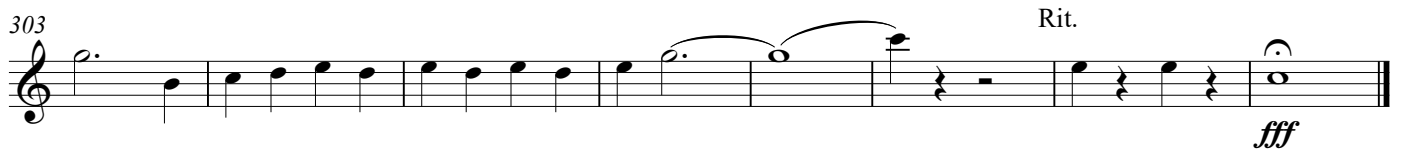

Piccolo

Overture. "Pirates of Penzance"

Arr. Mark L. Heter

A. Sullivan

Tempo di Marcia 7

A *p* *mf*

12 *mf* **3**

18 **B** *ff* *mf*

24 *ff* **C** *ff* **3**

29

34 **D** **8** **E**

47 **F** *p staccato*

53 *ff* *p* *f*

57 **G** *ff*

61 *p*

Piccolo

65 **H** *ff*

70

73 **I** **6** *rall.* **J** **17** *rall.* **5** *mf rit..*

Andante

107 **K** *Allegro Vivace* *p*

114

121 *ff*

127

133 *p*

139

145

150 **L** *p*

Piccolo

158

167

174

7

187

M

cresc.

194

f p cresc.

200

f

208

N

ff

214

p

221

mf

227

ff

233

Piccolo

240

248

0 **7**

261

P **Animato**

f *ff*

270

277

282

Q

ff

290

297

302

306

Rit.

fff

Overture. "Pirates of Penzance"

Tempo di Marcia 7

A

Andante

101 *mf* *dim.* *pp* rit..

108 **K** Allegro Vivace *p*

115

122 *ff*

129 *p*

136

143

149 **L** *p*

157

167 **7**

Flute 1

181

189

M

cresc.

197

f p cresc. f

208

N

ff

215

p

222

mf

228

ff

235

244

O

p

251

256

263

P Animato

f ff

Flute 1

274

281

281

289

297

303

303

fff

Oboe

Overture. "Pirates of Penzance"

Arr. Mark L. Heter

A. Sullivan

Tempo di Marcia

7

A

14

3

B

24

C

32

D

8

E

45

51

F

2

57

G

63

H

70

Fl. 1

I

Andante

78

rall.

J

Tpt. 1

88

98

rall.

103 *rit. .*

108 **K** *Allegro Vivace* **5** **7**

125 *ff*

133 *p*

141

149 **L** *p*

158 **2**

170 **11**

188 **M** *cresc.*

198

208 **N** *ff* *p*

218 *mf*

226

ff

234

244

O **7**

p

256

263 **P** **Animato**

f *ff*

273

282 **Q**

ff

292

300

305

Rit.

fff

Bassoon

Overture. "Pirates of Penzance"

Arr. Mark L. Heter

A. Sullivan

Tempo di Marcia

62 **H**

ff

68

ff

73 **I** *Andante* *Euph.* *rall.*

p

81 **J** *Euph.*

p

92

p

100 *rit. dim. e rall.*

p *pp*

108 **K** *Allegro Vivace*

p

117

p

126 **8**

p

141

p

150 **L**

p

161

pp

172

p

181

p *pp*

190 **M**

cresc.
pp *f* *p*

199

cresc.....

208 **N**

ff

223

mf

232

ff

240

p

248 **O**

pp

263 **P** *Animato*

f

272

ff

282 **Q**

ff

294

ff

302

ff

Overture. "Pirates of Penzance"

Arr. Mark L. Heter

A. Sullivan

Tempo di Marcia

p

8 **A**

p *mf* *mf* *mf*

15 **B** **C**

29

34 **D** **E**

8

49 **F**

p *p* *ff* *p*

56 **G**

ff

63 **H**

p *ff*

71 **I** Andante *rall.*

p

80 **J** 17 *rall.*

mf

103 *rit.*

dim. *pp*

108 **K** AllegroVivace **3**

111 
p

119 
ff

126 
p

134 
p

142 
p

149 
p

158 
p

169 
p

178 
p

187 
pp *cresc.*

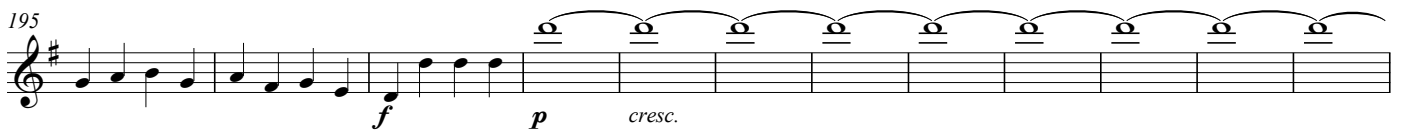
195 
f *p* *cresc.*

207 
f *ff*

215 
p

223 *mf*

230 *ff*

238

248 **O** **6** *p*

262 **P** **Animato** *f* *ff*

274 *mf*

281 **Q** *ff*

290

298

303 *Rit.* *fff*

Overture. "Pirates of Penzance"

A. Sullivan

Tempo di Marcia

8 **A**

13 **p** **mf** **p** **mf** **f**

18 **B** **ff** **mf**

26 **C** **ff**

32 **D** 2 3

42 **E** 2 **p**

51 **F** **ff** **p** **f**

57 **G** **ff**

63 **H** **p** **ff**

70 **I** Andante **p**

79 **J** 17 **rall.** **mf**

102 **rit.** **dim.** **pp**

108 **K** AllegroVivace

216 *mf*

224 *mf*

231 *ff*

239 *p*

248 **O** *p*

254 *p*

262 **P** *Animato* *f* *ff*

274 *mf*

281 **Q** *ff*

290 *ff*

298 *ff*

303 *Rit.* *fff*

Overture. "Pirates of Penzance"

A. Sullivan

Tempo di Marcia

p

8 **A**

p *mf* *mf* *p*

13 *p* *mf* *p* *mf* *f*

18 **B**

ff *mf*

26 **C**

ff

34 **D** 2 3 **E** 2

48 **F**

p *ff*

54 **G**

p *f* *ff* *p*

59

65 **H**

ff

69

73 **I** Andante *rall.*

p

81 **J** 17 *rall.*

3/4

101 *mf* *dim.* *pp* rit.

108 **K** AllegroVivace *p*

116

124 *ff*

132 *p*

140

147 **L** *p* 4

157 8

169 *p*

178 *p*

187 **M** *pp* *cresc.*

195 *f* *p* *cresc.*

207 **N** *f* *ff*

215 *p*

223 *mf*

230 *ff*

239 *p*

248 **O**

254 *p*

262 **P** *Animato* *f*

271

279 *mf* **Q** *ff*

287

296

302 *Rit.* *fff*

Overture. "Pirates of Penzance"

Tempo di Marcia

p
 8 **A**
mf *p* *mf* *p*
 13
p *mf* *p* *mf* *p* *f*
 18 **B**
mf
 25 **C**
ff
 32 **D** 2 3
 42 **E** 2 3
 51 **F** 6 **G** 8 **H** *ff*
 68 3
 73 **I** Andante *rall.*
p
 81 **J** 17 *rall.* *mf*
 103 *dim.* *rit.* *pp*
 108 **K** AllegroVivace

109 *p*

117

125 *ff*

133 *p*

141

148 **L** *p*

158

170 *p*

180 *p*

189 **M** *pp* *cresc.*

197 *p* *cresc.* *f*

208 **N** *ff* *p*

216 *mf*

225 *ff*

233

244

Q

p

251

p

256

263 **P** Animato

f

274

mf

281

Q

ff

291

299

304

Rit.

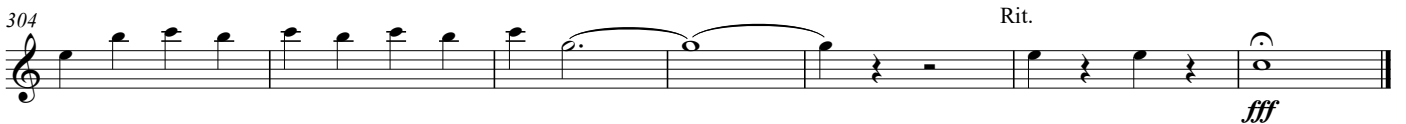

fff

Bass Clarinet in B \flat

Arr. Mark L. Heter

Overture. "Pirates of Penzance"

A. Sullivan

Tempo di Marcia

Bass Clarinet in B \flat

62 H

67 *ff*

68

72

73 I *Andante* *rall.*

80 *p*

81 J *Euph.*

91

92 2 *rall.*

105 *p*

106 *rit. dim. e rall.* K *mf* *Allegro Vivace*

116 *pp* *p*

117

125

126 4

136 *ff* *pp*

137

145

146 L 4

156 *p*

157

166

167

175 *p*

176

185

186 M *cresc.*

190 *pp*

197 *f* *p* *cresc.....* 4

208 **N** *ff* 7

223 *mf*

232 *ff*

240 *p*

248 **O**

259 **P** *Animato* *f*

268 *ff* 4

279 **Q** *ff* 4 4

291

300 *Rit.* 4 *fff*

Overture. "Pirates of Penzance"

A. Sullivan

Tempo di Marcia

1 *p*

8 **A** *p* *mf* *p* *mf*

13 *p* *p* *f*

18 **B** *ff* *mf*

26 **C** *ff*

32 **D** 2 3

42 **E** 2 3

51 **F** 6 **G** 4 *f*

65 **H** *ff*

69 3 3 3 3 3 3 3 3 3 3 3 3 3 3 3 3 3

73 **I** Andante *p* *rall.*

81 **J** 12

93 *rall.*
p *mf*

101 **5** *rit.* **K** **AllegroVivace**
p

113

121 *ff*

128 **15**

149 **L**
p

158

168 *p*

177 *p*

184 *pp*

190 **M**
cresc. *f*

198 *p* *cresc.* *f*

208 **N**
ff

215
p

222
mf

229
ff

237

246 **O** **11**

263 **P** **Animato**
f *ff*

273

281 **Q**
ff

291

298

303 *Rit.*
fff

Overture. "Pirates of Penzance"

Tempo di Marcia

p

8 **A**

p *mf* *p* *mf*

13 *p* *p* *f*

18 **B**

ff *mf*

26 **C**

ff

32 **D** 2 3

42 **E** 2 3

51 **F** 6 **G** 4

f

65 **H**

ff

69

73 **I** Andante *rall.*

p

81 **J** 13

94 **2** *rall.* **5** *rit.*

mf

108 **K** **Allegro Vivace**

p

116

123

ff

129 **14**

150 **L**

p

162

172

p

180

p

188 **M**

pp *cresc.*

196

f *p* *cresc.*

207 **N**

f *ff*

214

p

222

mf

230

ff

239

248 **O** **11**

ff

263 **P** **Animato**

f

273

281 **Q**

ff

291

298

303 **Rit.**

fff

Overture. "Pirates of Penzance"

A. Sullivan

Tempo di Marcia

p

8 **A**

p **p**

13 **p** **p**

18 **B**

ff **mf**

26 **C**

ff

32 **D** 2 3

42 **E** 2 3

51 **F** 6 **G** 4

f

65 **H**

ff

69 3

73 **I** Andante **rall.**

p

81 **J** Euph.

3/4

Tenor Saxophone 1

91 **2** *rall.*
p *mf* *p*

103 *rit. dim. e rall.* **K** **Allegro Vivace** *pp* *p* **4**

114

122 *ff*

130 *p*

138

144

150 **L** *p*

159 *pp*

169 **4**

180 **4** *p*

190 **M** *cresc. pp* *f* *p*

199 *cresc.....*

208 **N** *ff*

216 **7** *mf*

230 *ff*

239 *ff*

248 **O** **11** *ff*

263 **P** **Animato** *f*

272 *ff*

282 **Q** *ff*

292 *ff*

301 *Rit.* *fff*

Baritone Saxophone

Arr. Mark L. Heter

Overture. "Pirates of Penzance"

A. Sullivan

Tempo di Marcia

8 **A**

15 **B**

20

26 **C**

33 **D**

39 **E**

45

51 **F**

57 **G**

65 **H**

70 **I** Andante 6

79 *rall.* J Euph. *p*

89 *p* *mf* **2**

98 *rall.* *p* *rit. dim. e rall.* *pp*

108 K **AllegroVivace** *p*

118 *ff*

127 *pp* **4**

138

147 L *p* **4**

157

167 *p*

176

183

190 M *cresc.* *pp* *f* *p*

199 *cresc.*.....
4

208 **N**
ff

217 **6**
mf

230
ff

239
p

248 **O**

256

263 **P** *Animato*
f *ff* 4

272

282 **Q**
ff 4 4

293

301 *Rit.*
4 *fff*

Trumpet in B \flat 1

Arr. Mark L. Heter

Overture. "Pirates of Penzance"

A. Sullivan

Tempo di Marcia

p

9 **A**

p *mf* *p* *mf* *p* *p* *mf* *p* *mf*

16 **B**

f *ff* *ff*

24 **C**

ff

32 **D** col. euphonium

mf

41 **E**

p

50 **F**

pp *ff* *p* *f*

57 **G**

ff

64 **H**

p *ff*

73 **I** Andante

p *rall.*

81 **J**

p *mf* *pp* *pp*

92 *rall.*

mf *pp* *pp*

101 *rit.*

108 **K** Allegro Vivace

10

118 *p* *f*

129 *p*

138

144

150 **L** *p*

162

174 *p*

182 *p*

190 **M** *cresc.* *f* *p* *cresc.*

201 *f*

208 **N** *ff* *p*

217 *mf*

225 *ff*

233

245 **O**
p

252 *p*

260 **P** *Animato*
f *ff*

272 *mf*

281 **Q**
ff

292

300

305 *Rit.*
fff

Overture. "Pirates of Penzance"

A. Sullivan

Tempo di Marcia

p

8 **A**
p *mf* *p* *mf* *p*

13
p *mf* *p* *mf* *f* 3

18 **B**
mf

25 **C**
ff 3

32 **D** Tpt. 1

40 **E** Tpt. 1

49 **F**
pp *pp* *pp* *ff*

55 **G**
p *f* *ff*

60

65 **H**
ff

72 **I** Andante *rall.*
p

81 **J**
p

90
mf *pp* *rall.*

99 *pp* *mf* *rit..*

108 **K** **Allegro Vivace 10**
p *f*

126 4 *p*

135

143

150 **L**
p

159

170

178

184 *p*

190 **M**

197

208 **N**

215

222

229

237

243

248 **O**

252 *p* *p*

257

263 **P** **Animato** *f* *ff*

274 *mf*

281 **Q** *ff*

290

299

305 *Rit.* *fff*

Trumpet in B \flat 3

Overture. "Pirates of Penzance"

Arr. Mark L. Heter

A. Sullivan

Tempo di Marcia

p

8 **A**

mf *p* *mf* *p*

13 *p* *mf* *p* *mf* *p* *f*

18 **B**

mf

25 **C**

ff

33 **D** 7 **E** 2

p

49 **F**

p *pp* *pp* *pp* *ff*

55 **G**

p *f* *ff*

60

65 **H**

70 **I** Andante 6

$\frac{3}{4}$

79 *rall.* J

89 *rall.*

99 *rit.*

108 K **Allegro Vivace** *pp* **10**

126

135

143

150 L **8** **2**

168

178

187 M

195 *cresc.*

204 N *ff*

213 *pp*

221 *mf*

230 *ff*

239

248 **O** *p*

256

263 **P** *Animato* *f*

272 *mf*

282 **Q** *ff*

292

301

306 *Rit.* *fff*

Overture. "Pirates of Penzance"

A. Sullivan

Tempo di Marcia

1

8 **A**

13

18 **B**

25 **C**

33 **D** 7 **E** 2

49 **F**

55 **G**

60

65 **H**

70 **I** Andante 6

79 *rall.* J

89 *rall.*

99 *rit..*

108 K **Allegro Vivace** *pp* **10**

126

135

143

150 L **8** **2**

168

178

187 M

195

204 N

213

pp

221

mf

230

ff

238

248 **O**

p

256

263 **P** **Animato** **4**

f

274

mf

282 **Q**

ff

291

300

305

Rit.

fff

Overture. "Pirates of Penzance"

Tempo di Marcia

70 **I** Andante
p

78 *rall.* **J**

88 *mf* *pp*

97 *rall.* *pp* *mf* *rit..*

107 **K** Allegro Vivace *p*

116

125 *f* 4

135 **6** *p*

149 **L** *p*

159

169 *p*

178

187 **M** *pp* *cresc.*

195 *f* *p* *cresc.*

204 **N** *f* *ff* 4

214 *pp*

223 *mf*

232 *ff* 4

241 *p*

248 **O** 4

256

263 **P** *Animato* *f* *f*

272

282 **Q** *ff* 4 4

294

302 *Rit.* *fff*

Overture. "Pirates of Penzance"

Tempo di Marcia

p

8 **A**

p *mf* *p* *mf*

13

p *p* *f*

18 **B**

mf

25 **C**

f *mf* *mf*

32 **D**

p

37

42 **E**

48 **F**

p *ff* *p*

55 **G**

f *f*

63 **H**

ff *ff* *ff*

70 **I** Andante 6

$\frac{3}{4}$

2nd Horn in F

79 *rall.* **J** **13** **2** *rall.*

103 *rit..* **K** **AllegroVivace**

113

121

129 **11**

147 **L**

156

165

174

182

190 **M**

200

208 **N**

ff *pp*

217

mf

226

ff *ff*

235

244 **O**

p 4

253

4 4

263 **P** **Animato**

f *ff*

272

282 **Q**

ff 4 4

293

301 **Rit.**

fff

Overture. "Pirates of Penzance"

A. Sullivan

Tempo di Marcia **7** **A** **8**

18 **B** 4

26 **C** 4

32 **D** 8 **E** 8

51 **F** 2

57 **G**

65 **H** *ff* **Andante** **I** 6 *rall.* **J** 17 *rall.* **5** *rit.*

72

107 **K** **Allegro Vivace** *p*

116

124 4

131 **11**

3rd Horn in F

147 L

156

165

174

182

190 M

200

208 N

217

226

235

244 O

253

263 **P** *Animato*

272

282 **Q**

293

301

Overture. "Pirates of Penzance"

Tempo di Marcia

6

A

12

17

29

46

51

57

61

70

73

I Andante 6

rall.
dim. e rall.

J 13

Trombone 1

94 *rall.*
mf *pp* *p*

101 *rit. dim. e rall.*
mf *pp*

108 **K** **Allegro Vivace**
p

116

124 *f*

132 *p*

140

148 **L** *p*

156

164 *pp*

170 **4**

Trombone 1

178 *p*

187 **M** *cresc.* *pp*

197 *f* *p* *cresc.*

203 *f*

208 **N** *ff* *p*

216

223 *mf*

230 *ff*

239

246 **O** *pp* **4**

Trombone 1

256

p

263 **P** Animato

f

ff

271

ff

280

ff

290

297

304

fff

115

4

124

f

132

141

150 [L]

p

158

pp

167

4

p

180

189 [M]

cresc.
pp *f* *p*

199

cresc.

207 [N]

f *ff*

215

15

ff

239

247

257

263

271

280

290

298

304

Overture. "Pirates of Penzance"

Tempo di Marcia

7 A 2

7 A 2

14 2 B 7

26 C

31

34 D 8 E 2 2

50 F

56 G

65 H

70

73 I Andante 6 *rall.* J 17

Trombone 3

98 *rall.*

rit.
dim. *e rall.*
pp

Allegro *V* *R* *face*

108

K

42

L

p

157

165

pp

190

M

cresc.
pp
f *p*

199

cresc......

208

N

ff

215

7

mf

228

ff

235

242

p

248 **O**

11

263 **P** *Animato*

271

280

Q

290

297

304

Rit.

Euphonium

91 *rall.*
mf *pp* *p*

100 *pp* *mf* *pp* *rit. dim. e rall.*

108 **K** Allegro Vivace *p*

118 *ff*

127 *p*

135

143

150 **L** *p*

160

171 *p*

180 **3** *p*

190 **M** *cresc.* *pp* *f* *p* *cresc.....*

200 *4*

208 **N**

ff *p*

216

mf

225

mf *ff*

234

244 **O**

p

254

263 **P** *Animato*

f

272

mf

282 **Q**

ff

292

301

fff Rit.

Overture. "Pirates of Penzance"

Arr. Mark L. Heter

A. Sullivan

Tempo di Marcia

80 **J**

p

90

rall.

mf *pp* *p*

100

pp *mf* *pp*

rit. dim. e rall.

108 **K** AllegroVivace

p

117

125

ff

132

p

140

148 **L**

p

157

167

p **2**

178

p **3**

190 **M**
cresc.
pp *f* *p* *cresc.....*

200
4

208 **N**
ff

215
p

223
mf

231
ff

239
p

248 **O**

255

263 **P** Animato

272

282 **Q**

292

301

Tuba

Overture. "Pirates of Penzance"

Arr. Mark L. Heter

A. Sullivan

Tempo di Marcia

7 **A**

12 *p*

17 **B** *ff*

24 **C** *ff*

29

34 **D** *p*

38

42 **E**

46 *pp*

51 **F** *pp* *ff* *p*

57 **G**

57 **G**

f

4

65 **H**

65 **H**

ff

70

70

v

Andante

73 **I**

6

rall.

J

Euph.

73 **I** 6 rall. **J** Euph.

p

mf

86

86

mf

95

2

rall.

95 2 rall. *pp*

mf

rit.
dim. e rall.

107

K AllegroVivace

107 **K** AllegroVivace *p*

116

116

124

124

ff

4

132

132

pp

141

141

148 L

p *v* *v* *v* *v* *v* *v*

157

165

173

180

188 M

cresc. *pp* *f* *p*

198

cresc.

207 N

ff

212

4

221 **2**

Double Bass

Overture. "Pirates of Penzance"

Arr. Mark L. Heter

A. Sullivan

Tempo di Marcia

p

7 **A**

p *p*

13

18 **B**

ff

25 **C**

ff

30

34 **D**

p

38

42 **E**

46

pp

51 **F**

pp *ff* *p*

57 **G**

65 **H**

70

73 **I**

Andante 6 *rall.*

86

95

2 *rall.*

107

K Allegro Vivace

116

124

132

141

148 L

p

157

p

165

p

173

p

180

p

188 M

pp *cresc.* *f* *p*

198

cresc.

207 N

ff

215 6

mf

228

mf

232

ff

238

245

253

262

270

279

289

297

304

Drums
Triangle
Drum Set

Arr. Mark L. Heter

Overture. "Pirates of Penzance"

A. Sullivan

Tempo di Marcia

7

A

9

B B.D.

p

f

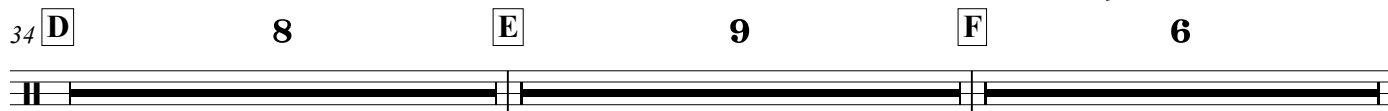

Choked cymbals

ff

ff

ff

B.D. & cymbals tog.

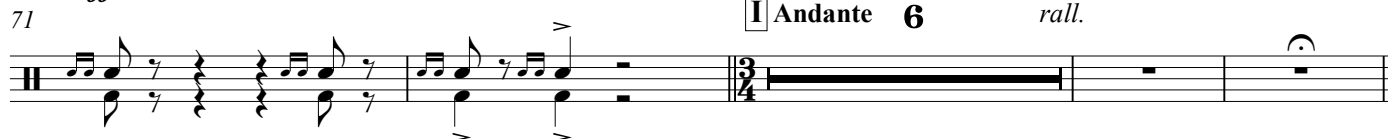

I Andante 6

rall.

17

rall.

5

rit.

Allegro Vivace

18

To Tri.

Triangle

mf

2

mf

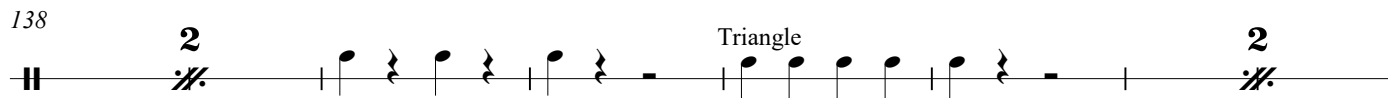

2

Triangle

2

mf

Drums, Triangle, Drum Set

146 To Dr.

150 **L** **35**

Drum Set

pp

190 **M**

pp *f* *p*

199

f

208 **N**

ff

214 To Tri. Triangle

ff

222 Triangle

mf

230 To Dr. Drum Set

ff

239 8 12

ff

248 **O** **8** 4

p

263 **P** Animato

f *ff*

272

281

290

298

304
