

CONCERT FLUTE
& PICCOLO.

NO 407.

THE PEARL GIRL.

Selection.

HUGO FELIX and HOWARD TALBOT.

Allegro moderato.

CONCERT FLUTE & PICCOLO.

Allegretto moderato (pomposo)

15 Both *f*

cresc poco a poco

rit.

ff allargando

(B) Moderato (grazioso)

Fl. *1st time p 2nd mf Both 2nd time.*

p *p* *poco rit. a tempo*

p

(C) 1. 2. Lento.

Allegretto moderato. (alla Gavotte)

Fl. *p*

3 Solo. *p*

6 Fl. *p*

rit. *a tempo* (D) Allegro. *f*

3 *tr* 2 *tr* 1 Both *tr* Fl. *p*

1 Both. *3* 1 *3* *f*

1st time mf 2nd ff

1. 2. *5* *ffz*

CONCERT FLUTE & PICCOLO.

(E) Moderato.

Tempo di Valse. Lento.

1 rit. 2 Fl. dolce p

p Fl. tr 1

rit. Allegretto quasi andante. p

p

tr Both. (F) Allegro. Both. f

Fl. 8 ff 3 Fl. p

2

p Both. p

rall. a tempo. rall. 1 1

a tempo. p

mf mp rall. long pause p

Tempo di Valse lento. pp 3 p 6

CONCERT FLUTE & PICCOLO.

Fl. *p* *mf* *f* *p*

pp *Moderato.* *p*

2 *Silent.* 3

Tempo di Valse (poco lento)

rall. *Fl.* *a tempo*

1st time *p* 2nd *f* (Both 2nd time)

rall. *a tempo*

pp *p*

f *p*

1 2

6 *Both.* (G) (H)

f (H)

ff *p*

4 1

Valse Lento. *a tempo*

ff *p*

Fl. *tr*

4 1

5 1

p 1

5 1

CONCERT FLUTE & PICCOLO.

rit. tr. Più mosso. **1**
cresc. e accel.

Both *f* *ff* **Allegro energico.** *tr*

tr **J** *p*

cresc. poco a poco **K** Both *f*

molto rit.

a tempo Fl. *ff* *f* *accel.* *mf* **Allegro vivace.**

Poco meno. **7** *a tempo* **1** Both *ff*

Fl. 8 *rall.* *ffz* *accel. - al.*

fine *e* *cresc.* *ff* *ffz* *Fine.*

OBOES.

No 407.

THE PEARL GIRL.

Selection.

HUGO FELIX and HOWARD TALBOT.

Allegro moderato.

f *cresc.*

tr *ff* *mf*

ff

ff *atempo* **(A)** *Allegretto moderato pomposo* *p*

3 *f*

cresc poco a poco

rit. *ff allargando*

(B) *Moderato (grazioso)* *1*

1st time p 2nd time mf

OBOES.

poco rit.

a tempo

1

1. 2. Lento.

mf

Allegretto moderato (alla Gavotte.)

p

p

p rit.

a tempo

D Allegro.

f pp

tr

1st time mf 2nd ff

mf ff

ff

E Moderato.

Tempo di Valse. Lento.

p dolce rit.

tr

OBOES.

Allegretto quasi andante.

rit.

p

fz

ⓕ Allegro.

f

fz *p*

3

p

rall. a tempo. rall.

a tempo.

p

mf

2

rall.

long pause

Tempo di Valse. Lento.

f

p

OBOES.

Moderato.

Tempo di Valse. (poco lento) a tempo

REPIANO CLARINET in Bb.

NO 407.

THE PEARL GIRL. Selection.

HUGO FELIX and HOWARD TALBOT.

Allegro moderato.

Allegretto moderato (pomposo).

REPIANO CLARINET In B \flat .

(B) Moderato (grazioso).

p - mf

f *p* *p*

poco rit. *a tempo* *a tempo*

p *p* *p*

(C) 1. **2.** **Lento.**

mf

Allegretto moderato, alla Gavotte.

p *p*

rit. *a tempo*

(D) Allegro.

f *pp* *p* *f*

mf repeat ff & 8va

loco both times *8va 2nd time*

loco both times *8va 2nd time*

1. **2.**

ff

REPIANO CLARINET in B \flat .

Ⓔ Moderato. *p dolce* rit. Tempo di Valse Lento. *p*

p rit.

Allegretto quasi Andante. *p*

tr *p*

Ⓕ Allegro. *fz* *f*

fz *p*

p *p*

rall. *p cresc.*

a tempo *p* rall. a tempo

p

mf 1 1

REPIANO CLARINET in B \flat .

rall. *long pause* **Tempo di Valse Lento.**

p *pp*

p

mf *f* *p* *pp < ppp* *pp* *p*

pp *p*

p *pp* *p*

Silent *rall.*

p

Tempo di Valse (poco lento).
a tempo

p *f* *pp* *rall.*

a tempo *rall.* 1. 2. **Allegro.**

p *p*

f

ff

Valse lente.
rall. *a tempo*

p dolce *mf* *p* *tr*

p *tr*

REPIANO CLARINET in Bb.

mf

tr

Più mosso.

rit. *p* *cresc. e accel.* *f*

Allegretto energico. (J)

ff *p*

cresc. poco

(K)

a poco *f*

ff

molto rit. *a tempo*

ff *f*

Allegro vivace.

accel. *mf*

Poco meno.

p *cresc. poco a poco*

a tempo

mf *ff*

ff

tr *tr* *tr* *tr* *tr* *tr* *rall.*

ff marcato *accel. al fine e cresc.* *ff* *ff* **Fine.**

E♭ CLARINETS.

NO 407.

THE PEARL GIRL.

Selection.

HUGO FELIX and HOWARD TALBOT.

Allegro moderato.

Allegretto moderato. (Pomposo.)

Allegretto moderato, alla Gavotte.

E♭ CLARINETS.

Solo. *p* 6 *p*

rit. tempo ^a Allegro. *f*

p *f*

mf-ff

ffz

^(E) Moderato. *p dolce* 1 rit. 2 *p dolce* Tempo di Valse, lento. 14 Solo. *p dolce*

1st. *p dolce* *fz* *f*

Allegretto quasi Andante. *p* rit.

^(F) Allegro. *fz* *f*

ffz *p*

p

E♭ CLARINETS.

rall. tempo rall. a tempo

p

mf mp

rall. lunga Tempo di Valse, lento.

pp

1st.

p pp mf f

Moderato.

p

p

2 3 rall. 1

p

Tempo di Valse. (Poco lento.)
a tempo.

f

a tempo rall. f

f

2 1 6

f

f

f

Valse-lente. ff rall. a tempo a tempo a tempo a tempo

ff rall. a tempo a tempo a tempo a tempo

E♭ CLARINETS.

1 *rit. tr.* **Più mosso.**

cresc. e accel. 1 *f* *tr.* *tr.* 2 *ff*

Allegretto energico. *tr.* (J) *p*

cresc. poco a poco

(K) *f*

molto rit. *a tempo* *ff* *f* *accel.*

Allegro vivace. *mf*

Poco meno. *a tempo* 7 1 *ff*

tr. *rall.* *ffz*

accel. al fine e cresc. *ff* *ffz* **Fine.**

SOLO CLARINET in B \flat .

N $^{\circ}$ 407.

THE PEARL GIRL. Selection.

Allegro moderato.

HUGO FELIX and HOWARD TALBOT.

SOLO CLARINET In B \flat .

rit. *ff* allargando

(B) Moderato (grazioso.)

p-mf *f* *p* *p* Cort. poco rit. *p* a tempo *p* a tempo

(C)

1. Cort. 2. *lento* *mf* *p* Allegretto moderato, alla Gavotte. Ob. & Cort. rit.

(D) Allegro.

a tempo *f* *pp* *p* repeat 8va & *ff* loco each time 8va 2nd time *ffz*

SOLO CLARINET in B \flat .

Moderato.

(E) Fl. *p dolce* *rit.*

Tempo di Valse lento.

p

p

rit. Allegretto quasi Andante.

p

tr

tr

(F) Allegro.

fz *f*

fz *p*

Ob. *p*

Ob. *p*

mp cresc. *rall.* *a tempo*

SOLO CLARINET in B \flat .

rall. *p* Ob. *a tempo*

mf *long pause* *Tempo di Valse, lento.* *pp*

pp *p* *mf* *f* *pp* *pp*

Moderato. *pp* *p* *pp* *p*

Silent.

SOLO CLARINET In B \flat .

Tempo di Valse (Poco lento.)

rall. a tempo

p repeat *f* & 8^{va}

rall. a tempo

pp *p*

1. 2. Allegro.

p Oboes.

(H) *f*

Rep. & Ob.

Valse-lente. rall. a tempo

ff *p dolce*

a tempo

mf *p*

tr

a tempo

tr

a tempo

mf *tr*

rit. Più mosso.

p *cresc.*

e accel. *f* *ff*

SOLO CLARINET in B \flat .

Allegretto energico.

(J) 2nd Ob. *p*

(K) *f*

poco rit. *ff*

a tempo *f* accel. *mf* Allegro vivace.

Poco meno. *p* cresc. poco a poco

a tempo *mf*

ff

f

tr *f*

rall. *ffz* marcato

accel. al fine e cresc. *ff* *ffz* Fine.

2nd CLARINET in B \flat .

N $^{\circ}$ 407.

THE PEARL GIRL. Selection.

HUGO FELIX and HOWARD TALBOT.

Allegro moderato

rit. *allargando.*
ff

(B) Moderato. (Grazioso.)
p mf *f p*

p poco rit. *a tempo* 1

p *a tempo* **(C)** 1. 2. Lento. *mf*

Allegretto moderato, alla Gavotte.
p

rit. *a tempo* **(D)** Allegro. *f*

pp *p*

mf-ff

1. 2. *ff*

2nd CLARINET in B \flat .

(E) Moderato. rit. Tempo di Valse lento.

p *tr* *p*

Allegretto quasi andante.

p

(F) Allegro.

ff *f*

ff *p*

p

p

rall. a tempo rall.

p

p *mf*

rall. *lunga* Tempo di Valse lento.

pp

mf

mf

f *p* *pp* *ppp*

2nd CLARINET in B \flat .

Moderato. *p*

2 3 4 5 6 7 8

Silent. *p* *rall.* *a tempo* *p f*

Tempo di Valse. (Poco lento)

8 4 5 6 *rall.* *a tempo* *pp* *p*

rall. 1. 2. (G) Allegro. *p*

(H) *f*

Valse lente. *ff* *p dolce* *a tempo* *mf*

p *mf* *p*

rit. Più mosso. *cresc. e accel.* *f* *ff*

2nd CLARINET in B \flat .

Allegro energico.

3rd CLARINET in B \flat .

N $^{\circ}$ 407.

THE PEARL GIRL.

Selection.

HUGO FELIX and HOWARD TALBOT.

Allegro moderato.

f *cresc.*

fz

ff

f *cresc.*

ff

f *cresc.*

ff *p* *a tempo* *Allegretto moderato (pomposo).*

rit. *allargando* *ff*

cresc. poco a poco

3rd CLARINET In B \flat .

(B) Moderato (grazioso).
p-mf *p* *p*

poco rit. *a tempo* **1** *a tempo*
p *p*

(C) 1. **2. Lento.** **Allegretto moderato, alla gavotte.**
mf *p*

p

p

rit. **(D) Allegro.**
a tempo *f* *pp*

f *mf-ff*

(E) Moderato. *rit.* **Tempo di Valse Lento.**
1. **2.** *ff* *p* *p*

tr *p*

rit. **Allegretto quasi Andante.**
p

ffz

F *Allegro.*
f fz p

p

rall.

a tempo rall. a tempo p

mf

rall. long pause Tempo di Valse. pp

p

mf f

Moderato. p pp <=> ppp p

Silent.

3rd CLARINET in B \flat .

Tempo di Valse (poco lento).

rall. a tempo

p-f

rall. a tempo rall.

pp p

1. 2. $\text{\textcircled{G}}$ Allegro.

p

$\text{\textcircled{H}}$

f

Valse lente.

rall. a tempo

ff p dolce mf

p p

mf

rit. Più mosso.

cresc. e accel. f

3rd CLARINET in B \flat .

Allegretto energico. (J)

ff *p*

cresc. poco a poco (K) *f*

molto rit. *a tempo* *accel.* *ff* *f*

Allegro vivace. *mf*

Poco meno.

a tempo *ff*

rall. *ff*

marcato *accel. al fine e cresc.* *ff* *Fine.*

1st BASSOON.

Nº 407.

THE PEARL GIRL.

Selection.

HUGO FELIX and HOWARD TALBOT.

Allegro moderato.

Allegretto moderato. (Pomposo.)

Moderato. (Grazioso.)

1st BASSOON.

a tempo

p *p* *mf*

lento

Allegretto moderato, alla Gavotte.

p *p* *mf*

rit.

a tempo

(D) Allegro.

p *f*

pp

mf-ff

1. 2.

(E) Moderato. rit.

ff *p*

Tempo di Valse lento.

p *mf* *p*

rit.

Allegretto quasi Andante.

p *mf*

p *ff*

1st BASSOON.

(F) Allegro.

1st BASSOON.

Tempo di Valse. (Poco lento.)
a tempo

silent p *rall.* *p-f*

pp *rall.* *a tempo* *p*

rall. 1. 2. (G) Allegro. *p*

(H) *f*

Valse lente. *ff* *rall.* *a tempo* *p dolce*

rit. Più mosso. *cresc. e accel.* *f* *ff*

1st BASSOON.

Allegretto energico.

a tempo

Allegro vivace.

Poco meno.

2nd BASSOON.

NO 407.

THE PEARL GIRL.
Selection.

HUGO FELIX and HOWARD TALBOT.

Allegro moderato.

(B) Moderato (grazioso).

Allegretto moderato, alla Gavotte.

Tempo di Valse lento.

Eleventh staff of music, starting with a tempo change to **(F) Allegro.** and including *ffz*, *f*, and *p* dynamic markings.

Twelfth staff of music, continuing the Allegro section.

Thirteenth staff of music, including a *p* dynamic marking, a *cresc.* marking, and a tempo change to **rall. a tempo rall.** with a first ending (1).

2nd BASSOON.

a tempo **1**
p

mf **1** **1** *rall.* **Tempo di Valse lento.**
lunga pp

p *f*

Moderato.
ppp *p*

silent. *p* **1** *rall.*

Tempo di Valse (poco lento.)
 a tempo
p *f* *pp*

rall. **a tempo** *rall.* **1.** **2.** **(G) Allegro.**
p *p*

(H) *f*

Valse lente.
rall. *ff*

2nd BASSOON.

a tempo

p

p

rit. Più mosso.

cresc. e accel.

f

Allegretto energico.

f

ff

p

cresc poco a poco

f

molto rit. a tempo

ff

accel.

Allegro vivace.

mf

Poco meno. 2 3

p

cresc. poco a poco

a tempo

ff

marcato. accel. al fine e cresc.

ff

ff

Fin.

**E♭ ALTO SAXOPHONE
or ALTO CLARINET.**

NO 407.

THE PEARL GIRL.

Selection.

HUGO FELIX and HOWARD TALBOT.

Allegro moderato.

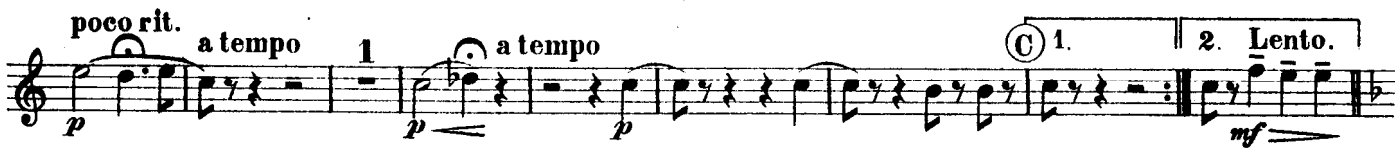
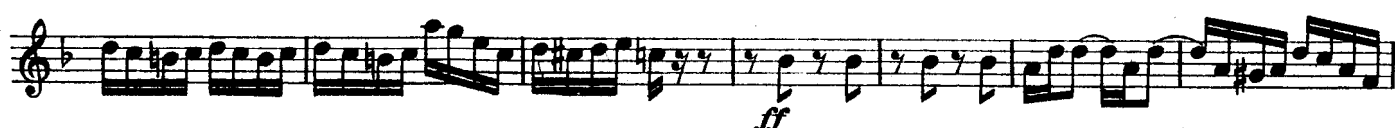

Allegretto moderato (alla Gavotte).

(D) Allegro.

(E) Moderato.

Tempo di Valse Lento.

Allegretto quasi Andante.

(F) Allegro.

rall. a tempo rall. 2 a tempo

E♭ ALTO SAXOPHONE or ALTO CLARINET.

rall. *long pause* **Tempo di Valse Lento.**
p pp

Moderato.
f p pp

Silent. p **Tempo di Valse (poco lento).**
p-f a tempo

pp p

rall. **Allegro.**
p

(H)

Valse lento. *rall. a tempo*
p dolce mf p

p

mf *tr*

rit. Più mosso.
cresc. e accel. *f*

ff *Allegretto energico.* (J) *p*

cresc. poco a poco (K) *f*

molto rit. *a tempo* *ff* *f*

accel. *p* *Allegro vivace.*

Poco meno. *a tempo* *ff*

1 7

rall. *ffz*

marcato *accel. al fine e cresc.* *ff* *ffz* *Fine.*

**B \flat TENOR SAXOPHONE
or BASS CLARINET.**

NO 407.

THE PEARL GIRL.

Selection.

HUGO FELIX and HOWARD TALBOT.

Allegro moderato.

Allegretto moderato (Pomposo.)

(B) Moderato (Grazioso.)

B \flat TENOR SAXOPHONE or BASS CLARINET.

Allegretto moderato, alla Gavotte.

p **1** **6** *rit.* *atempo*

(D) Allegro.

f **6** *p* *f* *mf-ff*

(E) Moderato.

ffz *p* *rit.*

Tempo di Valse lento.

p

Allegretto quasi Andante.

rit. *p* *ffz*

(F) Allegro.

f *ffz* *p* *cresc.* *rall.* *atempo* *rall.*

B \flat TENOR SAXOPHONE or BASS CLARINET.

a tempo

p

mf **1** **3** *rall.* *lunga* **3** *Tempo di Valse lento.* *pp*

mf *f* *dim* **2**

Moderato. **1** **1** **2** **1**

pp

1 **2** *Silent.*

rall. *a tempo* **Tempo di Valse (Poco lento.)** *p* *p-f*

rall. *a tempo* *rall.* *pp* *p*

1 **2** **(G)** **Allegro.** *p*

(H) *f*

Valse lente.

ff rall. atempo

p

p

rit. Più mosso.

cresc. e accel. *f*

Allegretto energico.

ff *p*

cresc. poco a poco

f

molto rit.

ff

Allegro vivace. Poco meno.

f *accel.* *p*

ff

rall.

ff

marcato accel. al fine

ff *Fine.*

E♭ TRUMPETS.

NO 407.

THE PEARL GIRL.

Selection.

HUGO FELIX and HOWARD TALBOT.

Allegro moderato.

Allegretto moderato. (Pomposo).

Allegretto moderato, alla Gavotta.

E♭ TRUMPETS.

Tempo di Valse, lente.

16 8 rit.

Allegretto quasi Andante.

7 6 (F) Allegro.

21 rall. a tempo 1

rall. a tempo

3 7 6 rall. lunga Tempo di Valse, lento.

Moderato.

5 20 Silent. 3 rall. 1

Tempo di Valse. (Poco lento).

a tempo f 2nd time only

rall.

a tempo

rall.

1.

(G) Allegro.

19

(H)

Valse-lente.

a tempo

ff rall. 1 5

E♭ TRUMPETS.

1 5 1 12 1 5

rit. Più mosso.

f

ff

Allegretto energico.

(J) 15 (K)

f

molto rit. a tempo

ff f accel.

Allegro vivace.

mf

1 1 1 3

Poco meno. a tempo

7 1

ff

rall.

ff marcato accel. al fine e cresc.

ff ff Fine.

1st CORNET In B \flat .

N $^{\circ}$ 407.

THE PEARL GIRL.

Selection.

HUGO FELIX and HOWARD TALBOT.

Allegro moderato.

1st CORNET In B \flat .

f *cresc. poco a poco*

rit. (B) Moderato (grazioso.)

ff allargando *p* *mf*

1 Solo. *mp* poco rit. a tempo Soli. *mp* a tempo (C) 1. 2. 1. *p* *lento*

Allegretto moderato, alla Gavotte. Solo. *p*

(D) Allegro. *p* *rit.* a tempo *f* *pp*

(E) Moderato. 2 Ob. *p dolce* Tempo di Valse lento. *p*

rit. Allegretto quasi Andante. Solo. Ob. *pp* *p*

Ob. Solo. *pp* *p* *ffz*

(F) Allegro. *f* Ob. *ffz*

Solo.
p

rall. a tempo rall.

a tempo
1
p *mf*

rall. *Tempo di Valse lento.*
long pause *6* *Solo.*
p *pp* *Barit.*

2 *2* *4*
p *p* *f*

Moderato.
p dim. *pp* *ppp* *p*

4
Silent. p

rall. *a tempo* *f 2nd time only*

rall. *a tempo* *rall.*

1. *2.* *G* *Allegro.*
mf *p*

H
f

Valse-lente.
rall.
ff

THE PEARL GIRL. Selection.

HUGO FELIX and HOWARD TALBOT.

Allegro moderato.

2nd CORNET in B \flat .

atempo Solo. *mp* 3 **(C)** 1. 2. Lento *p* Allegretto moderato, alla Govotte. 6

Solo. *p* 1 1 6 1 1 **(D)** Allegro. rit. atempo *f pp* 2

p 1 3 *f mf-ff*

(E) Moderato. 1. 2. 3 2 Tempo di Valse lento. *ffz* rit. *p* Barit.

rit. Allegretto quasi andante. *pp* Barit. *p* *ffz*

(F) Allegro. *f* 10 2 4 *ffz* *p*

atempo rall. atempo 1 3 7 4 rall. *mf* lunga Tempo di Valse lento 8 *pp*

2 2 4 5 *pp* *p* *f*

2nd CORNET in B \flat .

Moderato. 14 4 Silent. 1

rall. Tempo di Valse. (Poco lento) a tempo

f 2nd time only

rall. a tempo

rall. 1. 2. (G) Allegro.

mf p

1

(H)

Valse lente. rall. a tempo

1 5 1 4

p

1 6 1 1

pp p

rit. Più mosso.

p cresc. e accel. f

2nd CORNET In B \flat .

Allegretto energico.

1st & 2nd HORNS in E \flat .

N $^{\circ}$ 407.

THE PEARL GIRL.

Selection.

HUGO FELIX and HOWARD TALBOT.

Allegro moderato.

Allegretto moderato. (Pomposo.)

1st & 2nd HORNS in E \flat .

lunga Tempo di Valse lento.

rall. *pp*

pp *poco sf* *poco sf*

Moderato. *f* *p* *dim.* *pp* *ppp* *pp*

2 *2* *silent* *p*

rall. Tempo di Valse. (Poco lento.) *a tempo* *p-f* *pp* *rall.*

a tempo *rall.* 1. 2. $\text{\textcircled{G}}$ Allegro. *mf* *p*

$\text{\textcircled{H}}$ *f*

Valse lente. *rall.* *a tempo* *pp* *p* *mf*

a tempo *mf*

rit. Più mosso.
cresc. e accel.

Allegretto energico. (J)
ff p

cresc. poco a poco (K)
f

molto rit. a tempo
ff f accel.

Allegro vivace.
p

Poco meno.
p cresc. poco a poco.

a tempo
ff f p f

p f f

rall.

ff $\frac{z$ marcato accel. al fine e cresc. ff ff $\frac{z$ Fine.

No 407.

3rd & 4th HORNS in Eb.

THE PEARL GIRL.
Selection.

HUGO FELIX and HOWARD TALBOT.

Allegro moderato.

Measures 1-11. Dynamics: *f*, *cresc.*, *mf*, *ff*, *f*, *cresc.*, *ff*, *atempo* (A), *Allegretto moderato (pomposo)*, *p*, *f*, *cresc. poco a poco*, *rit.*, *ff*, *allargando*.

(B) Moderato grazioso.

Measures 12-15. Dynamics: *f*, *p*, *p*, *a tempo*.

(C)

a tempo 1. 2. Lento. Allegretto moderato alla Gavotte.

Measures 16-19. Dynamics: *p*, *p*.

3rd & 4th HORNS in E \flat

rit. **(D)** *a tempo* Allegro. 1

f *p*

1. 2.

1st time *mf* 2nd *ff*

(E) Moderato. *rit.* Tempo di Valse lento.

1. 2.

ffz *p* *p*

rit. **(F)** Allegro.

1. 2.

p *ffz* *f*

rit. **(G)** *a tempo* *rall.* *a tempo* *rall.*

1. 2.

fz *pp*

(H) *a tempo* *rall.* Tempo di Valse Lento.

1. 2.

pp *poco sf*

3rd & 4th HORNS In E \flat

3rd & 4th HORNS in E \flat

rit. Più mosso.

cresc. e accel.

Allegretto energico.

J 2

cresc. poco a poco

K

molto rit.

a tempo Allegro vivace. 11

Poco meno. a tempo

ff

rall.

ff

marcato

accel. al fine e cresc.

ff ff Fine.

1st TROMBONE.

Nº 407.

THE PEARL GIRL.
Selection.

HUGO FELIX and HOWARD TALBOT.

Allegro moderato.

f *cresc.*

p

ff

f

ff *atempo* *f*

3rd Horn. *p* *f*

cresc. poco a poco

rit. *allargando* *ff* *p* *mf*

poco rit. a tempo Solo. *mp* *atempo* *p*

Barit. Solo. *p* *f* *Allegro.*

1st TROMBONE.

1 1 3

p *f* *mf-ff*

1. 2. 3 2 4 8

Ⓔ Moderato. Tempo di Valse, lente.

ffz rit. *p*

Barit.

1 1 rit. 6

p *p*

Allegretto quasi Andante.

6 8 5

Ⓕ Allegro.

ffz *f* *fs* *pp*

Barit.

7 4 2 3 1

p *p* *p* *p* *p*

rall. a tempo rall. a tempo

Barit.

6 6

p *p*

lunga Tempo di Valse, lento.

pp 3rd Horn or Barit.

13 2 13

pp *f*

Moderato.

4 4

pp *p*

Silent. Barit. rall. a tempo

f 2nd time only

Tempo di Valse. (Poco lento).

rall. a tempo

1. 2. 15

Ⓖ Allegro.

p

Barit.

Ⓕ

f

2nd TROMBONE.

No 407.

THE PEARL GIRL.
Selection.

HUGO FELIX and HOWARD TALBOT.

Allegro moderato.

(A)

Allegretto moderato (pomposo).

(B)

Moderato (grazioso).

(C)

Allegretto moderato, alla Gavotte.

2nd TROMBONE.

(D) Allegro.

9 1 1 3

f *p* *mf-ff*

(E) Moderato. rit. Tempo di Valse Lento.

16 6 6

p *ff*

Allegretto quasi Andante.

(F) Allegro.

15 4

f *fz* *p* *mf*

rall. *a tempo* *rall.* *2* *a tempo* *6* *rall.* *long pause*

Tempo di Valse Lento.

21 13

pp *f* *pp*

Tempo di Valse (poco lento.)

4 3 1 6

Silent. *rall.* *a tempo* *f (2nd time only.)* *mf*

Tempo di Valse Lento.

4 3 1 6

mf *f*

Moderato.

5 13

pp *f*

(G) Allegro.

19 19

f *mf*

2nd TROMBONE.

BASS TROMBONÉ.

Nº 407.

THE PEARL GIRL.
Selection.

HUGO FELIX and HOWARD TALBOT.

Allegro moderato.

BASS TROMBONE.

Allegretto moderato, alla Gavotte.

rit. a tempo **(D)** Allegro.

(E) Moderato rit. Tempo di Valse Lento.

rit. **(F)** Allegretto quasi Andante. 6

(F) Allegro.

4 rall. a tempo rall. a tempo

long pause Tempo di Valse Lento.

Moderato.

Tempo di Valse (poco lento). a tempo

rall. 2nd Tr. Solo a tempo

rall. **(G)** Allegro.

(H)

BASS TROMBONE.

Eleventh staff of music, continuing the rhythmic pattern.

Twelfth staff of music, starting with *rall.* and dynamic markings *ffz* and *marcato*.

Thirteenth staff of music, ending with *accel. al fine e cresc.*, *ff*, *ffz*, and *Fine.*

BARITONE in B \flat .

N $^{\circ}$ 407.

THE PEARL GIRL.

Selection.

HUGO FELIX and HOWARD TALBOT.

Allegro moderato.

Allegretto moderato, (Pomposo.)

Moderato (grazioso)

BARITONE in B \flat .

3 4th Horn a tempo 1 atempo 3 1. 1 2 1 Allegretto moderato (alla gavotte.) 6

poco rit. p lento. p

p

rit. a tempo \textcircled{D} Allegro. f

pp p

f mf-ff

1. 2. \textcircled{E} Moderato rit. Tempo di Valse lento. p

ff p

Allegretto quasi Andante. p

3 rit. 1 1

p

\textcircled{F} Allegro. f f p

4 rall. a tempo rall. 2 a tempo 3rd Horn. p

p

1 3

BARITONE In B \flat .

Tempo di Valse Lente.

3rd Horn or Barit.

Solo.

rall. *long pause* *pp* *pp*

poco sf *poco sf*

Moderato. 13

Silent

Tempo di Valse (poco lento.)

rall. *a tempo* *f* 2nd time only

rall. *a tempo* *rall.*

1. 2. (G) Allegro. *p*

(H)

Valse-lente.

rall. *a tempo* *ff* *p dolce*

1 *mf* *p*

3
p *mf*

2
p rit. Più mosso.
cresc. e accel.

f *ff* Allegretto energico.

p (J)

cresc. poco a poco (K)

molto rit.

a tempo *ff* *f* *accel.* *mf* Allegro vivace.

Poco meno. *a tempo*
mf *ff*

rall. *ffz*

marcato *accel. al fine e cresc.* *ff* *ffz* Fine.

EUPHONIUM.

No 407.

THE PEARL GIRL.
Selection.

HUGO FELIX and HOWARD TALBOT.

Allegro moderato.

Allegretto moderato. (pomposo.)

EUPHONIUM.

cresc. poco a poco *rit.*

ff *allargando.* **(B)** *Moderato. (grazioso.)* *p-mf*

4th Horn. *p* *poco rit.*

a tempo *p* **B.Trom.** *a tempo* *p*

(C) 1. *mp* 2. *lento* *Allegretto moderato, alla Gavotte.* *p*

p

Solo

rit. **(D)** *atempo Allegro.*

f *pp* *p*

mf-ff

1. 2. *ff*

EUPHONIUM.

ⓔ Moderato.

Tempo di Valse lento.

rit. *p* *pp* *p* *ffz*

ⓕ Allegro.

f *ffz* *p* *rall.* *cresc.*

a tempo *rall.* Solo *a tempo* *p*

rall. Tempo di Valse lento.

mf *long pause* *pp*

Moderato.
2nd Bass?

f *p* *pp* *ppp*

Tempo di Valse. (poco lento.)

BASSES.

NO 407.

THE PEARL GIRL. Selection.

HUGO FELIX and HOWARD TALBOT.

Allegro moderato.

A *a tempo* *Allegretto moderato. (pomposo.)*

(B) Moderato (grazioso.)

p-mf *f*

1 *p* poco rit. a tempo 1

a tempo *p* 1. 2. Lento. *mp*

Allegretto moderato, alla Gavotte.

p *p*

rit. a tempo (D) Allegro.

f *pp* *p* *f* *mf-ff*

1. 2. *fz*

BASSES.

(E) Moderato.

Tempo di Valse lento.

2 rit. 1 1

p

2nd Bass^a *pp* *p*

1 1 rit. Allegretto quasi andante. *p*

(F) Allegro.

ff^z *f* *fz*

p

rall. a tempo rall.

cresc. *p*

a tempo 1

1 1 rall. lunga

Tempo di Valse lento.

pp *f*

BASSES.

Moderato.

Tempo di Valse. (poco lento.)
a tempo

Valse lente.
rit. a tempo

Eleventh staff of music with dynamic marking *p*.

rit. Più mosso.

Twelfth staff of music with dynamic markings *p* and *cresc. e accel.*

Allegretto energico.

Thirteenth staff of music with dynamic markings *ff* and *ff*. Includes a circled letter 'J' and the number '2'.

BASSES.

p *cresc. poco a*

poco (K)

molto rit. *a tempo*
ff

Allegro vivace.
accel. *mf*

Poco meno. *a tempo*
mp

ff

rall. *marcato.*
ff *ff*

accel. al fine e cresc.
ff *ff* *Fine.*

DRUMS.

NO 407.

THE PEARL GIRL. Selection.

HUGO FELIX and HOWARD TALBOT.

Allegro moderato.

a tempo (A) *Allegretto moderato. (pomposo.)*

(B) *Moderato. (grazioso.)*
Glocks

(C) 1. *Allegretto moderato, alla Gavotte.* 2. *lento* 3. 16

DRUMS.

Tri. rit. **(D) Allegro.**

p *f* *pp* *p*

(E) Moderato. Tempo di Valse lento. Glocks. rit. Allegretto.

p *ff*

(F) Allegro. a tempo rall. Tri. 16 4 1 3

p *ff*

a tempo rall. Tempo di Valse lento. Bones or Moderato. Castanets.

p *mf*

Bones Cym damp. roll on Cym. (two sticks) Tempo di Valse (poco lento)

silent. B.D. Solo f 2nd time only

a tempo rall. 1. 1 2. 1 2. **(G) Allegro.** Tri.

p Tri.

(H) S.D.

p S.D.

Valse lente.
rit. a tempo

pp

4 4 6

Tri

rit. Piu mosso.

p cresc. e accel.

Allegretto energico.

B.D.

Tamb.

mf

cresc. poco a poco

f

(K) S.D.

ff

Tamb. a tempo

accel.

Allegro vivace.

S.D.

B.D.

mf

ff

Poco meno. a tempo

7 2

f

rall. ff marcato

accel. al fine

e cresc.

B.D.

ff

Fine.