

Solo B♭ Cornet. "Paragraph III"

C. Fischer's Edition.

Overture.

Full Band \$2.00.

F. v. SUPPE.

arr. by L. P. Laurendeau.

Moderato. (♩ = 100)

Universal
Band N^o.
477.

Alto. Cl.

fp *p*

f *fp* *p*

Cl. Basses.

f *ff*

Sostenuto. (♩ = 60)

ff

rull. poco a poco e pesante.

p Bass.

And^{no} (♩ = 52)

Clar.

pp

Oboe & Alto Sax. (or 1st Alto.)

Clar.

p *tr*

Mod^{to} (♩ = 100)

f Bass.

f

Solo B \flat Cornet.

Clar. *pp* *pp* *pp* *All^{to} (♩ = 108)* *con molto delicatezza.*

Cl.

1st B \flat Cor. *p* *cresc.* *f*

Clars. *p* *ff*

Bass. *pp* *pp* *pp* *pp*

p Clar

Altos. *pp* Bass *pp* *pp*

mf

fz

Clar. Solo.

fz fz fz fz

p

f Solo. p

fz fz

ff

3rd Clar. p Solo. pp

Alto. dim. pp Bass. sempre dim.

Solo Bb Cornet

Piccolo.

“Paragraph III”

Overture.

F. v. SUPPÉ.
arr. by L. P. Laurendeau.

Universal
Band J'l.

Modto

477.

p *f* *p*

rall. ff poco a poco. *ff sostenuto.*

And^{no} 19

p dolce.

Modto

f **Allto**

pp *p*

p

cresc. *f*

p *ff*

Piccolo.

- Staff 4: *p dolce.*
- Staff 6: *p*, *pp*, *p*
- Staff 7: *f*
- Staff 8: *fz*, *fz*, *ff*
- Staff 10: *p*
- Staff 11: *mf*

Rehearsal marks are indicated by the numbers 17, 31, and 3. The score concludes with a double bar line and a final fermata.

Flute and picc.

"Paragraph III "

F.von SUPPE

Moderato

3 *p* *f* *p* *f*

Sostenuto

2 *ff*

rall. poco a poco pesante

B **Andantino** 21 *p* *dolce* **C**

f *f* 2

Allegretto

p **E**

7

p **F**

9

"Paragraph III."

Oboe.

Overture.

F. v. SUPPÉ.

arr. by L. P. Laurendeau.

Universal
Band 5^l.

Moderato

477.

p *f* *ff* *rall. > poco a poco e pesante.* *sostenuto.* *Andante.* *SOLO.* *p* *Modto* *f* *pp* *Allto* *4* *7*

Oboe.

- Staff 1: *p*
- Staff 2: *cresc.*, *f*, *p*
- Staff 3: *ff*
- Staff 4: *ff*
- Staff 5: *p*
- Staff 6: *pp*, *ppp*, *pppp*
- Staff 7: *p*, *fz*, *fz*, *p*
- Staff 8: *f*
- Staff 9: *p*, *pp*, *p*
- Staff 10: *fz*, *ff*
- Staff 11: *fz*

p

pp *dim.*

ppp *sempre dim.*

p *p*

cresc. - - - - *f* *ff*

All^o *ff*

p cresc. *f*

ffz

Bassoon.

"Paragraph III"

Overture.

F. v. SUPPÉ.

arr. by L. P. Laurendeau

Universal
Band J'l.

Modto
2

477.

Sostenuto.

Andte

Modto

Alltto

1 2 3 4 1 2 3 4
cresc.
5 6 7 8 *f* *ff* *p*

1
pp *ppp* *p*

1 2 3 4 5 6 7 8
fz fz

p *f*

p *fz fz ff* *be be*

Bassoon.

1 2 3 4 5 6 7 8

16 3

ppp dim.

p

2 3

4 5 6 7 8 1 2 3 4 5 6 7 8

cresc. *f* *ff*

Allo

ff

3

pp

3

p cresc. *f*

ff

2 3 4

ffz

"Paragraph III"

Overture.

E♭ Clarinet.

F. v. SUPPÉ.
arr. by L. P. Laurendeau.

Universal
Band J^l. Mod^{to}

477.

E♭ Clarinet.

Allto

"Paragraph III"

1ST B \flat Clarinet. Overture.

F. v. SUPPE.
arr. by L. P. Laurendeau

Universal
Band J'l. *Mod^{to}*

477.

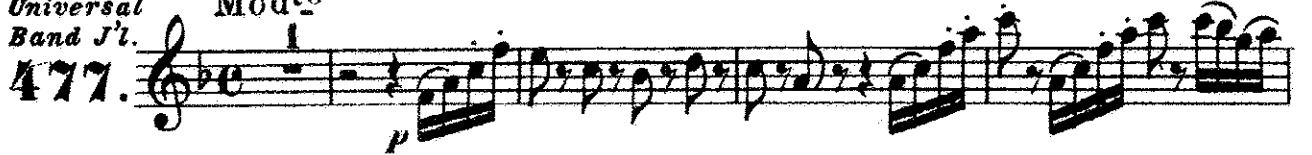

1ST B \flat Clarinet.

Modto
f
pp
p
Allto
con molto delicatezza.
pp
p
cresc.
f
ff
p

1 2 3 4 5

6 7 8 9 10 11 12 13

pp ppp ppp

mf

fz

fz fz fz fz SOLO.

p dolce. SOLO.

f p pp p

fz fz

ff.

p

pp

pp

1 2 3 4 5 6 7 8 9 10 11 12 13 . 1. 2 3 4

dim ppp sempre dim. pp

mf

cresc. *decresc.* *do* 2 3

Allegro *ff*

pp

cresc.

ff

"Paragraph III"

2ND & 3RD

B \flat Clarinets.

Overture.

F. v. SUPPÉ.

arr. by L.P. Laurendeau.

Mod^{to}

4 77.

2ND & 3RD B \flat Clarinets.

All to

mf

fz

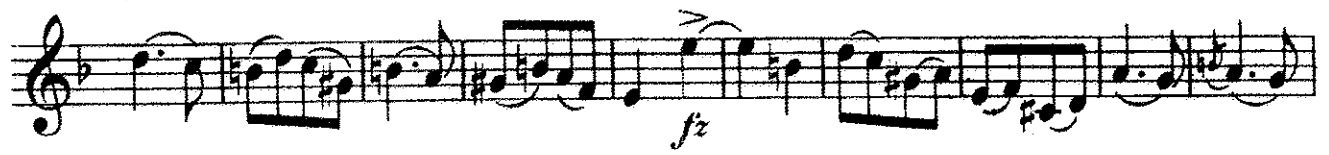

fz fz fz fz fz

p f p pp

p fz

fz ff

p

pp

2 3 4 5 6 7 8 9 10 11 12 13

dim. sempre dim.

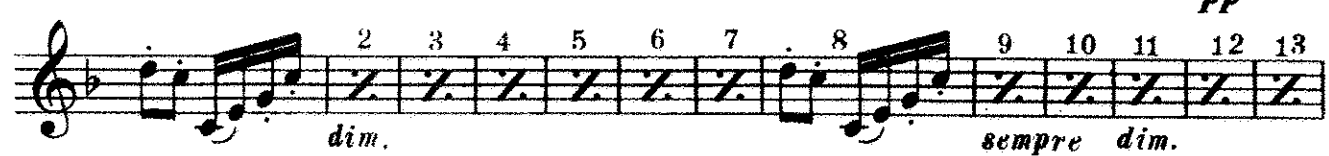

2 3 4

p

"Paragraph III"

B \flat Bass  CLARINET

Overture.

F. v. SUPPÉ.
arr. by L. P. Laurendeau.

Universal
Band No. 477.

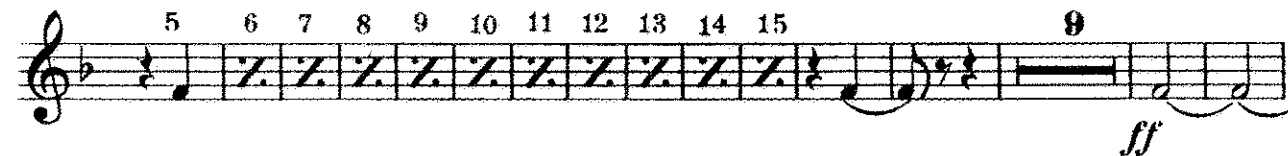
Moderato.

"Paragraph III."

Soprano
Saxophone.

Overture.

F. v. SUPPÉ.
arr. by L.P. Laurendeau.

Universal
Band J'l.

477.

Modto

Sostenuto.

a poco e pesante.

Andno
io

Modto

Allto

Soprano Saxophone.

ff

2 3 4 5 6 7 8 9

p pp

10 11 12 13 2 3 4

ppp pppp mf

fz

fz fz

p

fz

fz

1

SOPRANO SAX (FROM CORNET 1 PART)

"Paragraph III"

Alto Saxophone. Overture.

F. v. SUPPÉ.

arr. by L. P. Laurendeau.

Universal Band Pl. **477.** *Modto* $\frac{2}{2}$

p *f* *rall. poco a poco e pesante.* *Sostenuto. ff* *Andno* *SOLO* *p* *Modto* *Allto* *pp*

Alto Saxophone.

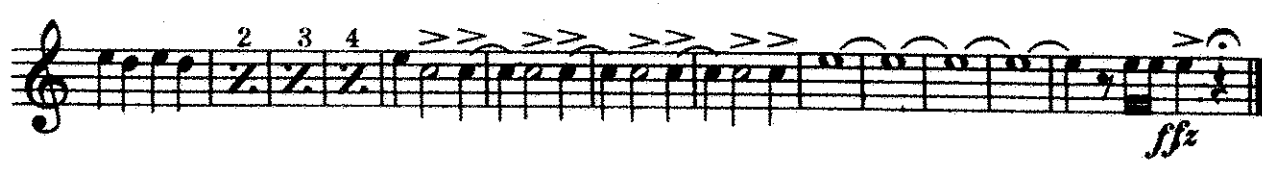

Tenor Saxophone. "Paragraph III" Overture.

F. v. SUPPÉ.
arr. by L. P. Laurendeau.

Universal
Band 7th. Mod^{to}

477.

1 2 3 4 2 3 4

pp *ppp* *pppp*

p *p*

f *fz* *ff* *fz*

p *pp dim.*

sempre dim. *mf*

cresc. **All^o** *f*

ff *p cresc.* *f*

ff

sfz

Baritone Saxophone. "Paragraph III" Overture.

F. v. SUPPÉ.
arr. by L. P. Laurendeau.

Universal Band J'l. Modto

477.

1 1 3 26

p *pp* *ppp*

p *p* *f*

p *fz* *fz* *ff*

ff 17 *pp*

dim 3 *p*

2 3 4 5 6 7 8

cresc. *ff*

All *ff*

4 *p cresc.* *f*

ff

ffz

"Paragraph III."

1ST Cornet in B \flat .

Overture.

F. v. SUPPÉ.

arr. by L. P. Laurendeau.

Universal Band 5th. *Modto*

477. *p*

e pesante. *Sostenuto.* *ff* *And^{no} 10*

Modto *f* *All^{to} 3* *pp*

cresc. *f* *p* *7*

1ST B \flat Cornet.

1ST CORNET Bb

“Paragraph III”

2ND & 3RD

Overture.

B \flat Cornets.

F. v. SUPPÉ.

arr. by L. P. Laurendeau.

Universal
Band J^r.

Mod^{to}

477.

- Staff 1: *ff* (fortissimo), *Mod^{to}* (Moderato), *f* (forte).
- Staff 2: *ff* (fortissimo), *f* (forte).
- Staff 3: *ff* (fortissimo), *rall. poco a poco e pesante.* (rallentando, poco a poco and pesante).
- Staff 9: *cresc.* (crescendo).
- Staff 11: *ff* (fortissimo).

2nd & 3rd Bb Cornets

2 3 4 5 6 7 8
p

9 10 11 12 13 14 15 16 17 2 3 4
pp *ppp* *pppp* *p*

fz *fz*

p *fz* *p* *p*

fz *ff*

fz

p

2ND & 3RD B \flat Cornets.

"Paragraph III "

Moderato

fp *fp* *f* *f* *ff* *rall. poco a poco pesante* **A** *Sostenuto* *ff* **B** *solo* *p* **C** *pp* **D** *f* *f* 3 3/4

E Allegretto

pp

F

G

ff

ff

J

pp

f

K Allegro

ff

pp *pp* crescendo *f*

ffz

"Paragraph III "

Horn 2 in F

F.von SUPPE

Moderato

fp

fp

f

ff rall. poco a poco pesante

A *ff* **Sostenuto**

B *pp*

pp

C *pp*

pp

D *f* 3

E Allegretto

pp

F

G

ff

ff

H
pp

I
p *p*

fz *p* **3**

fz *ff*

9

sempre dim. **9**

J

pp

f

ff

K Allegro

ff

pp *pp* crescendo *f*

sfz

"Paragraph III "

Moderato

fp *fp*

f

ff rall. poco a poco pesante

A **Sostenuto** *ff*

B *pp*

C *pp*

D *f* 3

E Allegretto

pp

F

G

ff

H
pp

I
p *p*

fz *p* **3**

fz *ff*

9

sempre dim. **9**

J
pp

K Allegro
ff

sffz

"Paragraph III "

Moderato

fp *fp* *ff* *ff* *pp* *pp* *f* *f*

rall. poco a poco pesante

A **Sostenuto**

B **C** **D**

3

2/4

E Allegretto

pp

F

G

ff

II

pp

I

p *p*

fz *p*

fz *ff*

9

sempre dim.

9

J

pp

f

ff

K Allegro

ff

pp *crescendo*

ffz

1ST & 2ND
Trombones.

Paragraph III

Overture.

F. v. SUPPÉ.
arr. by L. P. Laurendeau.

Universal
Band Fl.
Modto

477.

p *f* *p* *f*

ff *rall. poco a poco e pesante.*

ff *Andno*

pp 3rd & 4th Altos.

pp

Modto *Alltto* *f*

f *pp*

pp

2 3 4 5 6 7 8 9 10 11 12 13 14 15

Bar. *pp* *ff*

2 3 4 17

Bass clef, 2/4 time signature. *p*

Bass clef, 2/4 time signature. *p*

Bass clef, 2/4 time signature. *fz fz*

Bass clef, 2/4 time signature. *p*

Bass clef, 2/4 time signature. *fz fz f*

Bass clef, 2/4 time signature. *29*

Bass clef, 2/4 time signature. *p*

Bass clef, 2/4 time signature. *1*

Bass clef, 2/4 time signature. *1*

Bass clef, 2/4 time signature. *cresc.*

Bass clef, 2/4 time signature. *ff*

Bass clef, 2/4 time signature. *ff*

Bass clef, 2/4 time signature. *p cresc.*

Bass clef, 2/4 time signature. *f*

Bass clef, 2/4 time signature. *ff*

Bass clef, 2/4 time signature. *ffz*

"Paragraph III"

1ST & 2ND Tenors. Overture.

F. v. SUPPÉ.

arr. by L. P. Laurendeau.

Universal
Band J'l.

Modto

477.

Sostenuto.

Andro

pp 3rd & 4th Altos.

Modto

Allto

f

pp

Bar.

pp

ff

1

p

fz fz

p

f *ff*

p

29

cresc.

A112

ff

P cresc. *f*

ff

2 *3* *4*

ffz

"Paragraph III"

B♭ Bass

Overture.

F. v. SUPPÉ.

arr. by L. P. Laurendeau.

Universal
Band III.

Moderato.

477.

1 2 3 4

fz fz *p f*

p 1 2 3 4 5 6 7 8

29 *p*

1 2 3 4 5 6 7 8

cresc. *f* *ff*

ff *All^o* *f* *ff*

4 *p cresc.* *f*

ff 2

3 4 *ffz*

“Paragraph III”

Baritone.

Overture.

F. v. SUPPÉ.

arr. by L. P. Laurendeau

Universal
Band 3rd.

Modto

477.

Staff 1: *f*, 1

Staff 2: 1

Staff 3: 1

Staff 4: 1

Staff 5: 1

Staff 6: *p*, *pp*, *ppp*, 3

Staff 7: *p*

Staff 8: *fz*, *fz*

Staff 9: *p*

Staff 10: *f*, *p*, 3

Staff 11: *fz*, *fz*, *ff*, 1

Staff 12: 1, 2, 3, 4, 5, 6, 7, 8, *p*, 9

Baritone.

pp dim. ppp

p

p

1 2 3 4 5 6 7 8 9 10 11 12 13 14 15
cresc. f ff

All^o ff

pp p cresc. f

ff

ffz

"Paragraph III"

Basses.

Overture.

F. v. SUPPÉ.

arr. by L. P. Laurendeau.

Universal
Band 57.

Modto

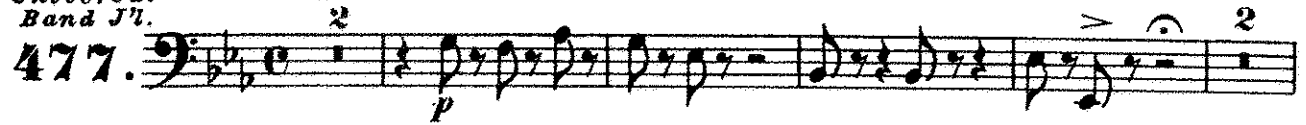
477. 

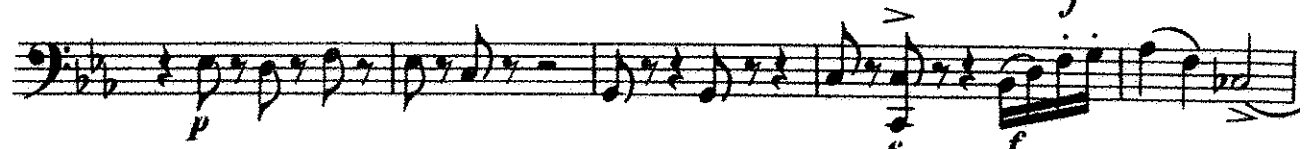

Sostenuto.

Andno

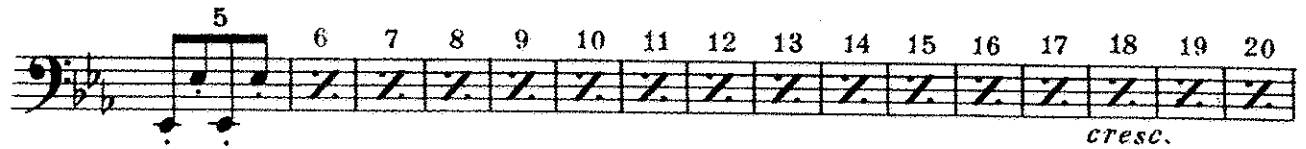
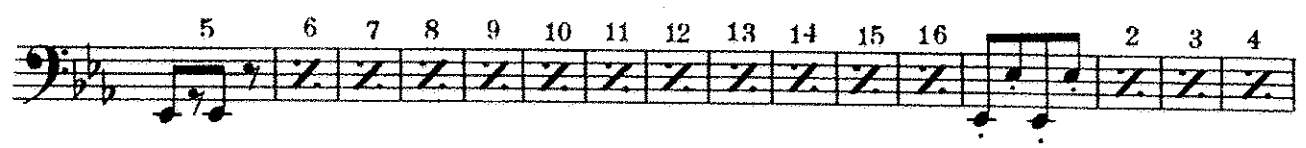

Basses.

5 6 7 8 20
ppp

3
p

1 2 3 4 5 6 7 8 9 10 11
cresc.

12 13 14 15 16
f ff

A119

ff

pp p cresc.

f ff

ffz

"Paragraph III"

Overture.

Drums.

F. v. SUPPÉ.

arr. by L. P. Laurendeau.

Universal
Band J'l.

Mod^{to}

477.

5

4 Sostenu^{to} And^{no} 19
rall. ff ff

9 Mod^{to} 3
f

All^{to} 24 1 2 3 4 5 6 7 8 9 10 11 12 13
p cresc. f

14 15 9
p ff

1 1

21 14

6 2 3 7
fz fz fz fz

14

p

33

14

fz *fz* *p cresc.*

6

A110

ff

4

p cresc.

10

10

ffz