

"The Opera Mirror"

Piccolo.

Fantasia

On Favorite Opera Themes.

THEO. M. TOBANI.

United States
Mil. Band J'l.

Allegro giocoso.

172.

Tempo di Valse.

Piccolo.

E
mf

F
pp

pp *sempre cresc.*

G
f pp ff p

3 4 ff p 3 1 2

H 15
p *sempre cresc.*

I 1 2 3 4 5 6 7 8 9 10
f ff

Andante. **K** 7
p

L 1
f

p

pp

cresc. f

Piccolo.

Allegro vivo.

M

p

f

ff

1

Andante. O Larghetto.

p

mf

fp

ff

rit.

f

R

atempo

Moderato.

2

1

Piccolo.

ff *p* *12* *2* *3* *a tempo* *accel.*

pp *S*

p *T* *pp*

a tempo *2* *accel.*

mf *1* *U* *2* *3* *3* *ff*

3 *3* *Andante espress.* *16* *V* *21* *1* *1* *Wallo molto mod.* *12* *1* *rit.*

a tempo *f* *X* *6*

Allegro. *f* *ff* *Y*

fff *1* *2* *3* *4* *5* *6* *7*

Flute.

E
mf

F
pp

pp *sempre cresc.*

G
f *pp* *ff* *p*

ff *p*

H 15
p *sempre cresc.*

I 1 2 3 4 5 6 7 8 9 10
f *ff*

K
p

8va *p*

8va *p*

L 1
f *p*

p *pp* *p*

pp *cresc.* **Allegro vivo.** **M**

f *p*

ff

Andante. O Larghetto. *ff*

p

P *fp* *mf* *p* *fp* *Q* *ff* *cresc.* *ff* *a tempo* **Moderato.**

p *rit.* **R** *f*

Oboes.

"The Opera Mirror"

Bassoons.

Fantasia
On Favorite Opera Themes.

THEO. M. TOBANI.

United States
Mil. Band J^l.

Allegro giocoso.

172.

ff

Andantino.

ff *p* *f* *p* *A*

B

p *f* *p*

C

D Tempo di Valse.

f *p*

E

mf *mf*

F

pp *f* *sempre cresc.*

Bassoons.

G
ff *p* *ff*

H
p
sempre cresc.

I
ff
Andante. 1
p

K

L
f *à 2* *p*

pp **Allegro vivo.** *cresc.*
à 2

M 1 2 3 4 5 6 7
f *p* *pp*

cresc. *pp* *cresc.*

N 1 2 3 4 5
ff

Bassoons.

6 7

p *cresc.*

ff *Andante.* *Larghetto.*
p *à 2* *pp*

P

Q *p*

ff *p*

R *atempo* *Moderato.*
rit. *f* *ff* *p* *dim.*

a tempo *pp* *accel.*

S *mf* *3*

Bassoons.

T *pp* *accel.* *a tempo*

mf *ff* *3* *3* **U**

3 *3* *p* **Andante espress.**

V

mf *p* **W Allegro molto moderato.**

a tempo **X** *f* *rit.*

pp *f*

Y *f* *à 2*

Allegro. *fff* *1* *2* *3* *4* *5* *6* *7*

Detailed description of the musical score: The score is written for Bassoons in bass clef with a key signature of one flat (B-flat). It consists of ten staves of music. The first staff begins with a 'T' section, marked 'pp' and 'accel.', leading to 'a tempo'. The second staff continues with 'mf' and 'ff' dynamics, featuring triplet markings. The third staff is marked 'Andante espress.' and includes a 'U' section with triplet markings and a 'p' dynamic. The fourth and fifth staves are marked 'V' and contain various rhythmic patterns. The sixth staff is marked 'W Allegro molto moderato.' with 'mf' and 'p' dynamics. The seventh staff is marked 'X' and 'a tempo', starting with 'f' and ending with 'rit.'. The eighth staff is marked 'Y' and 'à 2', starting with 'pp' and 'f'. The ninth and tenth staves are marked 'Allegro.' and 'fff', with numbered articulations (1-7) and a final flourish.

"The Opera Mirror"

E♭ Clarinet.

Fantasia
On Favorite Opera Themes.

THEO. M. TOBANI.

United States
Mil. Band Pt.

Allegro giocoso.

172.

Andantino.

D Tempo di Valse.

E♭ Clarinet.

- Staff 2:** Dynamics include *pp*.
- Staff 3:** Dynamics include *pp* and *sempre cresc.*
- Staff 4:** Dynamics include *f*, *pp*, *ff*, and *p*. Includes first and second endings.
- Staff 5:** Dynamics include *ff*, *p*, and *p*. Includes triplets.
- Staff 6:** Dynamics include *p*. Includes first and second endings.
- Staff 7:** Dynamics include *f* and *ff*. Includes fingerings 1, 2, 3, 4, 5.
- Staff 8:** Dynamics include *f* and *ff*. Includes fingerings 6, 7, 8, 9, 10.
- Staff 9:** Dynamics include *p*. Includes fingerings 1, 3.
- Staff 10:** Dynamics include *p*. Includes fingerings 1, 2.
- Staff 11:** Dynamics include *f* and *p*. Includes fingerings 1, 2.
- Staff 12:** Dynamics include *p* and *pp*. Includes fingerings 1, 2.
- Staff 13:** Dynamics include *p*.

E♭ Clarinet.

pp *cresc.* **Allegro vivo.** **M**

f *p* *pp* *cresc.* *tr* *f* *pp* *cresc.* *tr*

ff *ff* **Andante. Larghetto.** *ff*

P *fp* *mf* *p* *fp* *Q* *p* *cresc.* *ff* **Ra tempo Moderato.** *rit.* *f*

E♭ Clarinet.

ff *p* *pp* *a tempo* *accel.* *mf* *pp* *S* *p* *pp* *a tempo* *accel.* *p* *mf* *U* *ff* *Andte V* *espress.* *W* *Allo molto moderato.* *a tempo* *pp* *rit.* *f* *X* *Y* *dim.* *f* *Allegro.* *ff* *fff*

16 21

1 44

1 2 3 4 5 6 7

"The Opera Mirror"

Solo or 1ST B^b Clarinet.

Fantasia
On Favorite Opera Themes.

THEO. M. TOBANI.

United States
Mil. Band. Pl. Allegro giocoso.

172. *ff* *tr*

tr

Andantino. *ff*

p *f* *p* **A**

f *p* **B**

f *p* *f* *p* **C**

D Tempo di Valse. *f* *p* *f* *p*

1 2 3 4
1 2 3 4 5 6 7 8

3

Solo or 1ST B^b Clarinet.

- Staff 4 (Section G):** Includes dynamics of *f*, *pp*, *ff*, and *p*. It features first and second endings and a triplet.
- Staff 9 (Section I):** Features dynamics of *f* and *ff*, and includes first and second endings.
- Staff 10 (Section J):** Includes dynamics of *f* and *ff*, and includes first and second endings.

Solo or 1ST B \flat Clarinet.

p *pp* *p*

pp *cresc.* **Allegro vivo.** *p* **M**

f *pp* *cresc.* *f* *pp* *cresc.*

tr *tr* **N** *ff* *p*

cresc. *ff* *p* **Andante.** *p*

Solo or 1ST B \flat Clarinet.

O *Larghetto.*

pp
P
p
8va
rit. *f*
R *a tempo* *Moderato.*
ff
p *dim.* *pp*
accel. *a tempo*
mf *pp*
S
T
p *pp*

Solo or 1ST B \flat Clarinet.

acc.
a tempo
mf
ff
p
Solo
U
V
W *Allegro molto moderato.*
mf
p
X
pp
rit.
a tempo
f
Y
Allegro.
ff
fff

"The Opera Mirror"

2ND B \flat Clarinet.

Fantasia

On Favorite Opera Themes.

THEO. M. TOBANI.

United States
Mil. Band J \ddot{t} .

Allegro giocoso.

172.

2ND B \flat Clarinet.

E 1 2 3 4 5 6 1 2 3 4 5 6
p

F 1 2 3 4 1 2 3 4 1 2 3 4
pp *sempre cresc.* *f*

G
pp *ff* *p*

pp *ff* *p*

pp *ff* *p*

H

sempre cresc.

I 1 2 3 4 5 6 7 8 9 10
Andante. *f* *ff*

K
p

p

L
f *p*

p

pp

Allegro vivo.
cresc. *f* *p*

2ND B^b Clarinet.

M

pp *cresc.* *tr* *f* *pp* *cresc.* *tr* *ff* *Andante.* *p*

O *cresc.* *ff* *p*

Larghetto.

pp *Andante.* *p*

P

p *ff* *Moderato.* *rit.* *f*

Q

p *ff* *Moderato.* *dim.*

R *a tempo* *Moderato.* *1*

ff *p* *4*

2ND B \flat Clarinet.

a tempo
pp *mf* *pp* *acc.* **S**
p **T** *pp*
a tempo *acc.* *Andante espress. mf*
U *ff* *p*
V *1 2 3 4*
1 2 3 4
W *Allegro molto moderato. 3* *mf* *p*
a tempo **X** *pp* *rit.*
pp
Y *dim.* *Allegro. 3* *f*
ff *fff*

3RD B \flat Clarinet.

- Staff F:** Continues the sequence with fingerings 1, 2, 3, 4, 1, 2, 3, 4, 1, 2, 3, 4. Dynamics include *pp*, *sempre cresc.*, and *f*.
- Staff H:** Continues with dynamics *ff* and *p*. It features many triplets.
- Staff I:** Includes dynamics *ff* and *p*. It features many triplets and slurs.
- Staff J:** Features dynamics *pp* and *p*. It includes slurs and a *sempre cresc.* instruction.
- Staff K:** Starts with the tempo marking *Andante.* and dynamics *p*, *f*, and *ff*. It includes slurs and a *sempre cresc.* instruction.
- Staff L:** Features dynamics *f* and *p*. It includes slurs and a *sempre cresc.* instruction.
- Staff M:** Features dynamics *pp* and *p*. It includes slurs and a *sempre cresc.* instruction.
- Staff N:** Features dynamics *pp* and *p*. It includes slurs and a *sempre cresc.* instruction.
- Staff O:** Features dynamics *cresc.* and *f*. It includes slurs and a *sempre cresc.* instruction.

Allegro vivo.

3RD B \flat Clarinet.

M

pp *cresc.* *f* *pp* *cresc.* *ff* *tr* *Andante.* *p*

O **Larghetto.**

pp *cresc.* *ff* *p* *tr* *Moderato.* *1*

P

p *ff* *p* *cresc.* *Moderato.* *1*

R *a tempo* *Moderato.* *1*

ff *dim.* *Moderato.* *1*

"The Opera Mirror"

Fantasia

Alto Clarinet.

ALTO SAX

On Favorite Opera Themes.

THEO. M. TOBANI.

United States
Mil. Band Pl.

Allegro giocoso.

172.

Andantino.

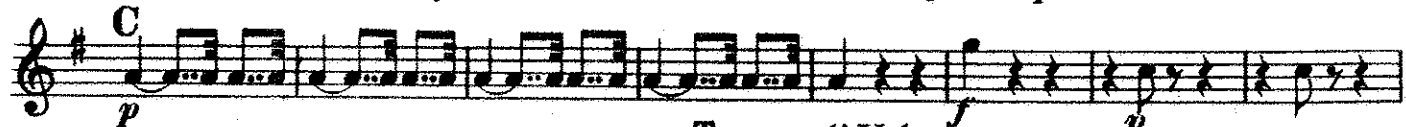

Tempo di Valse.

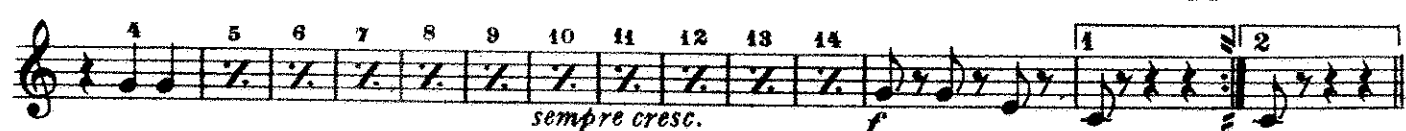
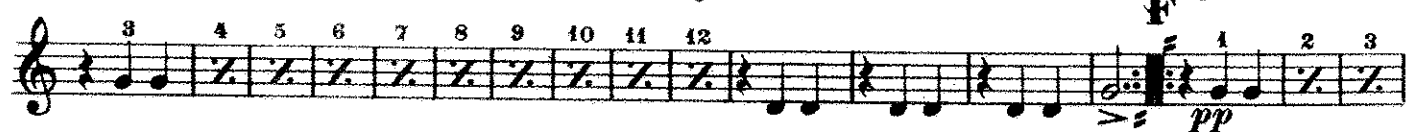

sempre cresc.

Alto Clarinet.

sempre cresc.

I
ff Andante.

p 1 1 **K**

1 2 3 4

L
f p

p pp

Allegro vivo. M 1 2 3 4 5 6 7

f pp cresc.

N
ff cresc.

Andante. *ff p*

O Larghetto. *pp*

P

Alto Clarinet.

Q

p

ff

R ^{a tempo} *ff* Moderato. 1

p rit. *f*

ff *dim. a tempo* *pp*

accel. *mf*

S

1 T

p *a tempo* *pp* *mf* *accel.*

U 1

Andante espress. *ff*

1 2 3 4 5 6 7 8 9 10 11 12 13 14 15 16

p

V 1 2 3 4 1 2 3 4 5 6

W Allegro molto moderato.

mf *p* *a tempo* **X**

rit. *f*

pp

Y

Allegro.

ff *fff*

1 2 3 4 5 6 7

"The Opera Mirror"

Bass Clarinet.

Fantasia
On Favorite Opera Themes.

United States
Mil. Band Jt.

THEO. M. TOBANI.

Allegro agitato.

172. 

Andantino.

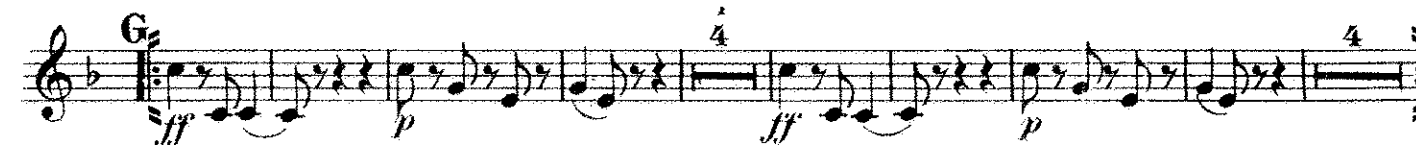
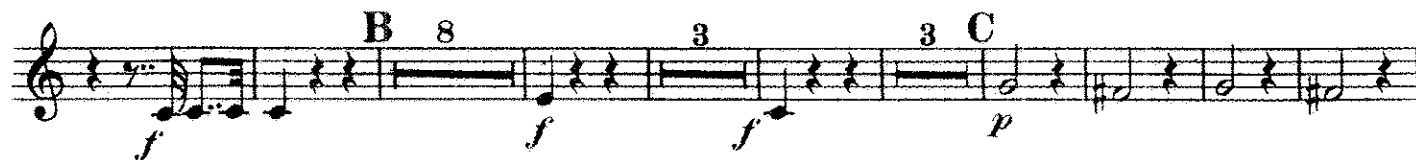

Bass Clarinet.

H
p

sempre cresc.

I
ff
 Andante.
p

K

L
f

M
 Allegro vivo.
p *pp* *cresc.*

N
ff

O
 Andante.
 Larghetto.
p *fp* *mf*

Bass Clarinet.

Q *p* *cresc.* *ff* *p* *rit.* *f* **R** *atempo*

Moderato. *ff* *p* *dim.* 10

pp accel. **S** 6 *pp* **T** 1. 2. *pp*

accel. *a tempo* 2. 3. 4.

U *mf* *ff* 1 3

Andante espress. *p* 1 2 3 4 1 2 3 4 5 6

V

W *mf* **Allegro molto mod.**

rit. *a tempo* **X** *f*

pp

Y *f* *f* *ff* **Allegro.**

fff 1 2 3 4 5 6 7

"The Opera Mirror"

Soprano Saxophone.

Fantasia

On Favorite Opera Themes.

THEO. M. TOBANI.

United States
Mil. Band J'l.

Allegro giocoso.

172. *ff*

Andantino.

ff *p* *f* *p* *f*

Tempo di Valse.

f *f* *f* *mf* *pp* *pp* *f*

Soprano Saxophone.

- Staff 2:** Continues the melody with *p* dynamics and includes first and second endings.
- Staff 3:** Labeled with a large **H**, it features a melodic line with a *sempre cresc.* marking.
- Staff 6:** Continues the *Andante* section with various dynamics and phrasing.

Soprano Saxophone.

Andante. **Larghetto.**

ff *p* *fp* *mf* *p* *ff* *p* *rit.* *cresc.* *f* *ff* *p* *dim.* *accel.* *pp* *accel.* *p* *f* *ff* *Andte espress.* *p* *mf* *p* *pp* *rit.* *f* *f* *Allegro.* *f* *fff*

"The Opera Mirror"

Alto Saxophone.
(or Solo Eb Alto.)

Fantasia
On Favorite Opera Themes.

THEO. M. TOBANI.

United States
Mtl. Band J'l.

Allegro giocoso.

172.

Andantino.

Alto Saxophone.

G *ff* *p* *ff*

H *p* *ff*

sempre cresc. **I** 1 2 3 4 5 6 7 8 9 10 *Andante.* *p*

K *f*

L *p* *Allegro vivo.* *p* *pp*

M 11 *p* *pp* *cresc.* *f* *f*

N *ff*

Andante. **O** *Larghetto.* *p* *cresc.* *ff* *p*

f *fp* *fp*

Alto Saxophone.

mf *p* *p*

cresc. *ff* *p*

R *a tempo* *Moderato.* *rit.* *f* *ff* *p*

dim. *pp*

a tempo *mf* *pp*

S *p*

T *a tempo* *pp* *accel.*

U *mf* *f* *ff*

V1 *Andante espress.* *p*

W *Allegro molto moderato.* *mf* *p*

X *a tempo* *rit.* *f*

Y *p* *f*

Allegro. *fff*

"The Opera Mirror"

Tenor Saxophone.

Fantasia

On Favorite Opera Themes.

THEO. M. TOBANI.

United States
Mil. Band J'l.

Allegro giocoso.

172. *ff*

Andantino. *ff* *p* *pp* **A**

f *p* *f* *p* **B**

f *p* *f*

p *f* *p* **C**

Tempo di Valse. *f* *p* *f* **D**

mf *mf* **E**

pp **F**

1 2 3 4 1 2 3 4 1 2 *crec.* *f*

Tenor Saxophone.

G
ff *p* *ff*

p

H
p

sempre cresc.

I
ff *Andante.*

p **K**

L
f *p*

pp *pp* *cresc.* *f*

M *7*
p *pp* *cresc.* *f* *pp*

cresc.

N
ff

p *cresc.* *ff*

Andante. Larghetto.
4 **O** *2*
p

Tenor Saxophone.

"The Opera Mirror"

Baritone Saxophone.

Fantasia

On Favorite Opera Themes.

THEO. M. TOBANI.

United States
Mil. Band. Fl.

Allegro giocoso.

172. *ff*

Andantino.

ff *p* *pp* *f*

p *f* *p*

f *p* *f* *p*

f *p* *f* *p*

D Tempo di Valse.

f

mf *mf*

p

cresc. *f*

Baritone Saxophone.

G

ff *p* *ff*

p *ff*

H

p

I

ff *Andante.*

p

K

p

L

f *p*

f *cresc.* *f*

M *Allegro vivo.* 7

p *pp* *cresc.* *f* *pp*

cresc.

N 1 2 3 4 5 6 7

ff *Andante.* *Larghetto.*

ff *p*

Baritone Saxophone.

P
p
fp

Q
mf
p

R *a tempo* **Moderato.1**
cresc. *ff* *p* *rit.* *f*

ff *p* *dim.* *pp*

a tempo
accel. *mf*

S
pp

T
pp *accel.*

a tempo
mf *f* *ff*

U
Andante espress. *f* *ff*

V *p*
16 *V*₁ 2 3 4 13 1

W **Allegro molto moderato.**
mf *a tempo* *p*

X
rit. *f*

Y
f *ff*
Allegro.

1 2 3 4 5 6 7

fff