

+No. 34023

# On the Road to Mandalay

Solo B♭ Cornet

TROMBONE OR BARITONE SOLO

OLEY SPEAKS

Arr. by Herman Bellstedt

Marching Tempo

Trom Solo (or Voice)

606

Copyright MCMXXIII by The John Church Company

International Copyright

Assigned 1930 to Theodore Presser Co.

Printed in U.S.A.

# Solo Trombone On the Road to Mandalay

or Baritone

OLEY SPEAKS

Arr. by Herman Bellstedt

Marching Tempo

606

*mf*

*p*

*rall.*

*a tempo*

*mf*

*rit.*

*a tempo*

*f*

*rall.*

*f*

1-2

8

3

*a tempo*

*rall.*

# Solo Trombone or Baritone

## On the Road to Mandalay

OLEY SPEAKS  
Arr. by Herman Bellstedt

Marching Tempo

606

mf

p

rall.

mf

a tempo

rit.

f

rall.

f

1-2

3

3

a tempo

rall.

f

Flute in C

# On the Road to Mandalay

Marching Tempo

OLEY SPEAKS

Arr. by Herman Bellstedt

606

# On the Road to Mandalay

Oboe

Marching Tempo

OLEY SPEAKS

Arr. by Herman Bellstedt

606

*a tempo*

2

# On the Road to Mandalay

Bassoon

OLEY SPEAKS

Arr. by Herman Bellstedt

Marching Tempo

606

*f* *rit.* *a tempo* 2 *SOLO* *mp* *rall.* *mf* *a tempo* *rall.* *f* *rit.* 1-2 *a tempo* 3 *3.* *rit.* *rall.* *a tempo*

E♭ Clarinet

# On the Road to Mandalay

Marching Tempo

OLEY SPEAKS  
Arr. by Herman Bellstedt

606

*a tempo*

*f*

*rit.*

*mp*

Oboe

*mp*

Oboe or Sop. Sax.

*rall.*

*mp*

*a tempo*

*rall.*

*rall.*

*a tempo*

*rit.*

*rall.*

*f*

# On the Road to Mandalay

Solo & 1st Bb Clarinets

Marching Tempo

OLEY SPEAKS

Arr. by Herman Bellstedt

606

# On the Road to Mandalay

2d & 3d Bb Clarinets

Marching Tempo

OLEY SPEAKS

Arr. by Herman Bellstedt

Bassoon or Tenor Sax.

# On the Road to Mandalay

B♭ Soprano Saxophone

OLEY SPEAKS

Arr. by Herman Bellstedt

Marching Tempo

606

*f*

*a tempo* 2 Oboe *mp*

*rall.*

6 Oboe 8

1 Sax. *rall.* *mp* *a tempo* *mp*

*a tempo*

*rall.* *f* Oboe

*rall.* 1-2 *a tempo* 3 *f*

3 *a tempo* 3 *f*

*rall.* *rall.*

# On the Road to Mandalay

E♭ Alto Saxophone

OLEY SPEAKS

Arr. by Herman Bellstedt

Marching Tempo

606

*a tempo*

2

Bssn. or Ten. Sax.

*rall.*

*p*

Bssn.

*p*

Bssn. or Ten. Sax.

1

*rit.*

*a tempo* 4

*p*

*a tempo*

*rall.*

*mf*

1-2

*a tempo*

*rall.*

*f*

|| 3

*a tempo*

*rit.*

*rall.*

*f*

# On the Road to Mandalay

B♭ Tenor Saxophone

OLEY SPEAKS

Arr. by Herman Bellstedt

Marching Tempo

606

# On the Road to Mandalay

E♭ Baritone Saxophone

OLEY SPEAKS

Arr. by Herman Bellstedt

Marching Tempo

606

*a tempo*

# On the Road to Mandalay

E♭ Cornet

OLEY SPEAKS

Arr. by Herman Bellstedt

Marching Tempo

606

*f* *rit.* *a tempo* *p* *mp* *1st Cor.* *p* *Solo Cor.* *mf* *rit.* *rall. dim.* *a tempo* *rall.* *2* *1-2* *a tempo* *f* *3* *rit.* *rall.* *a tempo* *3*

# On the Road to Mandalay

1st B♭ Cornet

OLEY SPEAKS

Arr. by Herman Bellstedt

Marching Tempo

606

# On the Road to Mandalay

2d & 3d Bb Cornets

Marching Tempo

OLEY SPEAKS

Arr. by Herman Bellstedt

606

*a tempo* *f* *3* *rit.* *8*

*sf* *p* *3* *1* *mf* *3* *1*

2d SOLO 1 3d Clar. .

*3* *4* *rall.* *3d Clar.*

*a tempo* 5 2d SOLO *rit.* *3* *a tempo*

*rall.*

2 2d SOLO 1-2 *3* *3*

*rit.* *a tempo*

*rit.* *rall.* *f a tempo*

# On the Road to Mandalay

1st & 2nd F Horn

**OLEY SPEAKS**  
Arr. by Herman Bellstedt

Marching Tempo

606 *f* *a tempo* *sf* *p* *sf* *p*

7 *mp*

12 *mf* SOLO

18 *p* *rall.*

25 *a tempo* *mf*

32 *rall.* *a tempo* *f* *rit.*

39 *a tempo* *rall.* *f*

Theodore Presser Co.

Transposition prepared by Dan Steadman

# On the Road to Mandalay

3rd & 4th F Horn

**OLEY SPEAKS**  
Arr. by Herman Bellstedt

Marching Tempo

606 *f* *a tempo* *sf* *p* *sf* *p*

7 *mp* 3rd SOLO

14 *p*

20 *mp* SOLO *a tempo* *rall.*

27

33 *f* *rit.*

39 *f* *a tempo* *rall.* *a tempo* *f*

Theodore Presser Co.

Transposition prepared by Dan Steadman

# On the Road to Mandalay

1st & 2d Eb Horns

(or Altos)

Marching Tempo

OLEY SPEAKS

Arr. by Herman Bellstedt

606

**3<sup>d</sup> & 4<sup>th</sup> E<sup>b</sup> Horns**  
(or Altos)

Arr. by Herman Bellstedt

606

## 8d SOLO

 $m f$ 

*f a tempo*

**Theodore Presser Co.**

34023-6 $\frac{1}{2}$

Printed in U.S.A.

# Baritone On the Road to Mandalay

Marching Tempo

OLEY SPEAKS  
Arr. by Herman Bellstedt

Bssn. or

606

# On the Road to Mandalay

Baritone 

Marching Tempo

OLEY SPEAKS  
Arr. by Herman Bellstedt  
Bsn. or

606

Ten. Sax.

*f* *rall.* *fp* *fp* *a tempo*

*p* *rall.* *a tempo* *p* *rall.*

*rall.* *f a tempo* *rit.* *rall.* *a tempo*

# On the Road to Mandalay

1st & 2d Trombones

Marching Tempo

OLEY SPEAKS  
Arr. by Herman Bellstedt

606

# On the Road to Mandalay

3<sup>d</sup> Trombone

OLEY SPEAKS  
Arr. by Herman Bellstedt

Marching Tempo

606

Bar. Sax.

Trom.

Sax.

Bar. Sax.

a tempo

a tempo

# On the Road to Mandalay

Basses

Marching Tempo

OLEY SPEAKS

Arr. by Herman Bellstedt

606

# On the Road to Mandalay

Drums

OLEY SPEAKS

Arr. by Herman Bellstedt

Marching Tempo

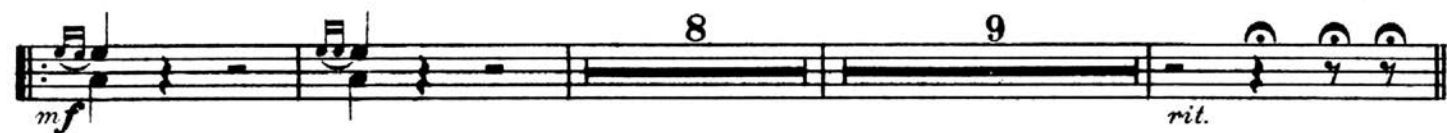

# On the Road to Mandalay

1<sup>st</sup> & 2<sup>d</sup> Trombones

Marching Tempo

OLEY SPEAKS

Arr. by Herman Bellstedt

606

*f* *rit.* *a tempo* *mf* *3<sup>d</sup> & 4<sup>th</sup> Horns*

*3<sup>d</sup> Horn* *p*

*3<sup>d</sup> Horn* *p* *3*

*3<sup>d</sup> Horn* *rall.* *mp*

*a tempo* *mf* *1*

*1-2* *a tempo* *3* *rit.* *f*

*3* *a tempo* *3* *rit.* *rall.* *f*

3<sup>d</sup> Trombone  
or B $\flat$  Bass

# On the Road to Mandalay

OLEY SPEAKS

Arr. by Herman Bellstedt

Marching Tempo

606
