

On the Farm

Characteristic Novelty March

Solo B \flat Cornet
(Conductor)

Full Band #1.00

Edwin Franko Goldman
arr. by M. L. Lake

U 1584

ff *mf* *ffz* *ffz* *ff* *ff-pp* *2nd time Cuckoo, Bird whistles & Traps* *Wood* *Basses* *Wood* *ff both times* *pp* *ffz* *ffz* *ffz* *ffz* *ffz* *pp* *Sop. Sax. with wood* *Wood & Rooster crow* *Horns* *Trb. Horns* *Dr.* *Cowbell & Cow* *Wood & Bird whistle*

Solo B \flat Cornet

Wood & Bird whistle -

(Dog)

Cuckoo

(Pig.)

Wood & Bird whistle -

Cow
bell & Trb.
Cow

Wood

Wood

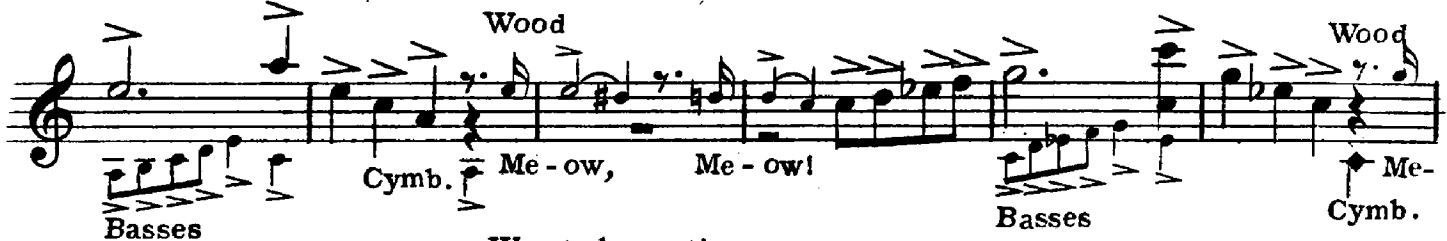

Cymb.

Me-ow, Me-ow!

Basses

Me-
Cymb.

Basses

Wood chromatics

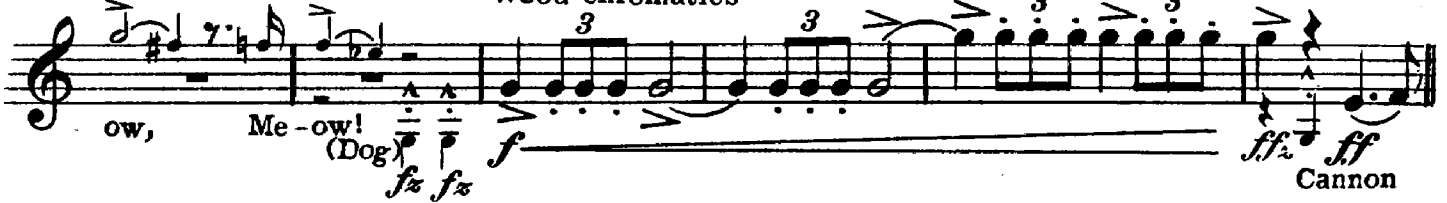

ow,

Me-ow!

(Dog)

f *f*

ff

ff
Cannon

ff

On the Farm

Characteristic Novelty March

D \flat Piccolo

Edwin Franko Goldman
arr. by M. L. Lake

U 1584

Db Piccolo

On the Farm

Characteristic Novelty March

Edwin Franko Goldman
arr. by M.L. Lake

C Flute

U 1584

C Flute

On the Farm

Characteristic Novelty March

Oboe

Edwin Franko Goldman
arr. by M. L. Lake

U1584

ff *mf*

mf *ff* *ff-pp*

ff

both times *pp* *ffz*

TRIO *ff* *ffz* *ffz* *p*

Rooster

tr

Oboe

On the Farm

Characteristic Novelty March

Bassoon

Edwin Franko Goldman
arr. by M. L. Lake

U1584

ff

mf

1

2

ff-pp

1

2

ff both times

ff

TRIO

2

ff *ff^P*

Bassoon

On the Farm

Characteristic Novelty March

E♭ Clarinet

Edwin Franko Goldman
arr. by M. L. Lake

U 1584

E♭ Clarinet

On the Farm

Characteristic Novelty March

Solo or 1st B \flat Clarinet

Edwin Franko Goldman
arr. by M. L. Lake

U 1584

ff div. *div.* *mf*

fz *ffz div.*

div.

mf *ff-pp*

div.

ff both times *pp* *ffz*

TRIO

ff div. *ffz* *ffz div. p*

Solo or 1st B \flat Clarinet

On the Farm

Characteristic Novelty March

2nd B \flat Clarinet

Edwin Franko Goldman
arr. by M. L. Lake

U 1584

2nd B♭ Clarinet

- Trills:** Numerous trills are indicated by the abbreviation "tr" above notes, often with a "2" below it to denote the number of notes in the trill.
- Accents:** Many notes are marked with a "V" above them, indicating an accent.
- Phrasing:** Slurs and ties are used to group notes and indicate phrasing throughout the piece.

On the Farm

Characteristic Novelty March

3rd B \flat Clarinet

Edwin Franko Goldman
arr. by M. L. Lake

U 1584 

TRIO 

Solo 

3rd B \flat Clarinet

On the Farm

Characteristic Novelty March

Soprano Saxophone

Edwin Franko Goldman
arr. by M. L. Lake

U 1584

ff *mf*

fz *fz*

mf *ff* *ff-pp*

ff both times *pp* *ffz*

TRIO

Rooster

ff *ffz* *ffz* *p*

Soprano Saxophone

On the Farm

Characteristic Novelty March

Edwin Franko Goldman
arr. by M. L. Lake

Alto Saxophone

U 1584

Alto Saxophone

Me - ow, Me

ow!

Me-ow, Me-ow!

f

ff

ff

ff

On the Farm

Characteristic Novelty March

Tenor Saxophone

Edwin Franko Goldman

arr. by M.L. Lake

U1584

ff

mf

ff-pp

ff both times *ffz*

TRIO

ff *ffz* *ffz* *p*

Tenor Saxophone

On the Farm

Characteristic Novelty March

Baritone Saxophone

Edwin Franko Goldman
arr. by M.L.Lake

U 1584

ff

mf

1 2

ff-pp

ff *mf*

ff both times *ffz*

TRIO

ffz *ffz* *ffz* *p*

Baritone Saxophone

On the Farm

Characteristic Novelty March

1st B \flat Cornet
(Trumpet)

Edwin Franko Goldman
arr. by M.L. Lake

U1584

ff *mf*

fz *fz*

mf *ff* *ff-pp*

ff both times *pp* *fz*

TRIO

fz *fz* *p* Alto Sop.

On the Farm

Characteristic Novelty March

2nd & 3rd B♭ Cornets
(Trumpets)

Edwin Franko Goldman
arr. by M. L. Lake

U 1584

On the Farm

Characteristic Novelty March

Edwin Franko Goldman
arr. by M. L. Lake

1st & 2nd E \flat Horns

U1584

ff

staccato sempre

mf

ff-pp

ff both times

ff

TRIO

a2 Soli

ff

ff

ff

p

1st & 2nd E♭ Horns

On the Farm

Characteristic Novelty March

3rd & 4th E \flat Horns

Edwin Franko Goldman
arr. by M. L. Lake

U 1584 

staccato sempre

TRIO 

3rd & 4th E \flat Horns

On the Farm

Characteristic Novelty March

1st & 2nd Trombones 
(1st & 2nd Tenors )

Edwin Franko Goldman
arr. by M. L. Lake

U 1584 
ff *à2*

mf

gliss. gliss. *gliss. gliss.*
(Imitate Moo of Cow)

ff-pp *à2*

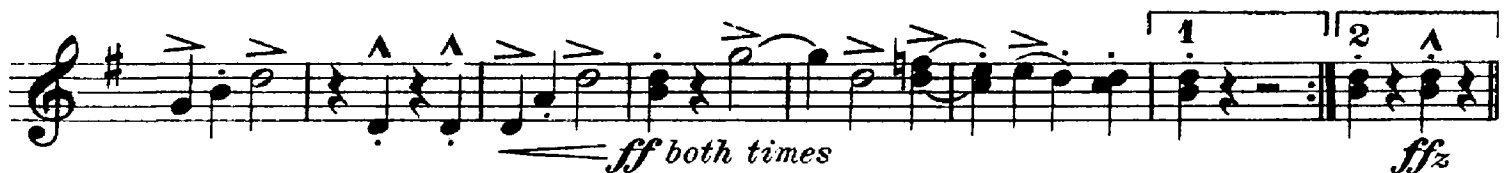

ff both times *ffz*

TRIO 
ff *gliss gliss* *ffz ffz* *p*
(Imitate Moo of Cow)

1 Tenor Sax. 

1st & 2nd Trombones

a2 gliss.
(Imitate Moo of Cow)
a2

Me - ow, Me - ow!

ow!
fz fz f ff

a2

a2

ffz

3rd Trombone 
(B♭ Bass )

On the Farm

Characteristic Novelty March

Edwin Franko Goldman
arr. by M.L. Lake

U 1584 

TRIO 

On the Farm

Characteristic Novelty March

1st & 2nd Trombones 2:

Edwin Franko Goldman
arr. by M. L. Lake

U1584

ff

mf

ff
(Imitate Moo of Cow)

ff-mp

ff both times

TRIO

ff
(Imitate Moo of Cow)

Tenor Sax.

1st & 2nd Trombones 2:

gliss

4

(Imitate Moo of Cow)

Me - ow, Me - ow!

f

ow, Me - ow!

fz fz f ff

ffz

On the Farm

Characteristic Novelty March

3rd Trombone ♭:

Edwin Franko Goldman
arr. by M. L. Lake

U 1584

ff *mf*

1 2 *ff-pp*

ff both times *ff*

TRIO 2 13 17

ff *ff* *ff* *p* *f*

Me-ow, Me-ow! Me-ow, Me-ow!

f *f*

ff

ff

ff

ff

ff

On the Farm

Characteristic Novelty March

Baritone 

Edwin Franko Goldman
arr. by M. L. Lake

U 1584 

TRIO 

Bassoon & Tenor Sax.

Baritone

Burlesque

Me - ow, Me - ow!

ow, Me - ow!

fz fz f ff

On the Farm

Characteristic Novelty March

Baritone b

Edwin Franko Goldman
arr. by M. L. Lake

U1584 

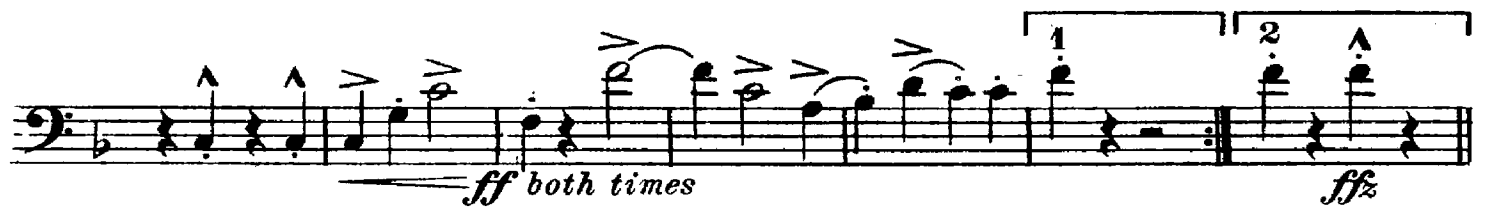

TRIO 

Bassoon & Tenor Sax.

Baritone 9:

Burlesque

Me-ow, Me-ow!

ow, Me-ow!

fz fz f ff

ffz

On the Farm

Characteristic Novelty March

Basses

Edwin Franko Goldman
arr. by M. L. Lake

U 1584

ff *mf* *ff-pp* *ff both times* *staccato*

* Dog See foot note

1 Dog 2 Dog

2 3 4

* One Bass to imitate dog by "Woof, woof, woof!" thru Tuba

Basses

staccato sempre

Dog

Me - ow, Me - ow!

Me - ow, Me -

ow! (Dog)

staccato

2 3 4

fz fz f ffz ff

ffz

On the Farm

Characteristic Novelty March

Full Band #1.00

Edwin Franko Goldman
arr. by M. L. Lake

Drums & Traps

U1584

Wood block
mf (Dog)
ff Woof, woof, woof!
mf B. Dr.

Cow bell - - - 1 (Dog) 2 (Dog)
Woof, woof, woof! Woof, woof!

1st time Drs... 2 3 4 5 6
ff 2nd time Cuckoo Cuckoo Cuckoo Cuckoo
f All traps to predominate Bird whistle

Bird whistle

1. Duck Quack 2. Solo *ffz*

TRIO Rooster crow Cow bell B.D. 2 Bird whistle *tr*
ff *ffz* *p*

