

# OVERTURE OLYMPIA.

PICCOLO.

H. C. Miller.

*Allo.*  
*ff*

*Andante*  
15  
*pp* *p*

*Allo.*  
*pp* *f* *f*

1 2 *f* *tr* *tr*

*Andante*  
*ff*

*ff* *ff* *ff* *rit.*

*f* *tempo* *tr* *tr* 3 7

*accel*

# OVERTURE OLYMPIA.

OBOE.

H. C. Miller.

*accel.*

# OVERTURE OLYMPIA.

BASSOON.

H. C. Miller.

*Allo.*

# OVERTURE OLYMPIA.

E<sup>b</sup> CLARINET

H. C. Miller.

*Allo.*  
*ff*

*Andante*  
7  
*pp*  
*tr*  
*p*

*Allo.*  
*p*  
*f*  
*f*

*tr*  
*tr*  
1 2 *tr*  
*ff*

*Andante*  
4 4  
*pp* *ff* *p* *ff*

*Allo.*  
*tr* *p* *ff*  
*tr* *p* *ff*  
*rit. f tempo*  
*tr* *p* *ff*

*f*

*accel*

# OVERTURE OLYMPIA.

1st B $\flat$  CLARINET.

H. C. Miller

*Allo.*  
*ff*

*Andante.*  
*pp*

*p*

*Allo.*  
*f*

*tr*

*Andante*  
*pp*

*ff*

*ff*

*Allo.*  
*pp ff rit tempo f ff*

*tr*

*f*

*accel.*

# OVERTURE OLYMPIA.

2nd B $\flat$  CLARINET.

H. C. Miller.

*accel.*

Pub. by H. C. Miller, Parkesburg P

# OVERTURE OLYMPIA.

B<sup>b</sup> BASS. CLARINET

H. C. Miller.

*Allo.*

# OVERTURE OLYMPIA.

E<sup>b</sup> CORNET.

H. C. Miller.

*Allo.*  
*ff*

*Andante*  
*pp B<sup>b</sup> Cor.*

*p*

*Allo.*  
*f*

*ff*

*Andante*  
*pp B<sup>b</sup> Cor.*

*ff E<sup>b</sup> Cor.*   *pp B<sup>b</sup> Cor.*   *ff*   *B<sup>b</sup> Cor. #*

*ff*   *pp B<sup>b</sup> Cor.*   *ff*   *rit tempo f*

*ff*

*f*

*accel.*

# OVERTURE OLYMPIA.

2nd & 3rd B<sup>b</sup> CORNETS.

H. C. Miller.

*Allo.*

*ff*

*Andante*

*pp*

*p*

*Allo.*

*f*

*f*

*ff*

*Andante*

*pp*

*pp*

*ff*

*p*

*ff*

*ff*

*rit. tempo*

*ff*

*f*

*accel.*

# OVERTURE OLYMPIA.

1st & 2nd ALTOS.

H. C. Miller.

*Allo.*

*Andante*

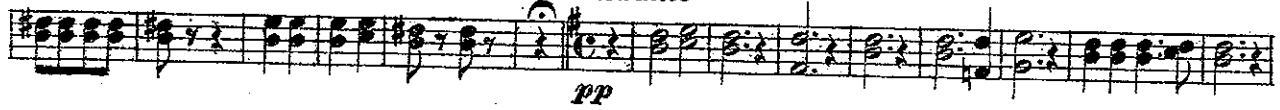

*pp*

*p*

*p*

*Allo.*

*p*

*f*

*f*

*ff*

*Andante*

*pp*

*ff*

*pp*

*ff*

*p*

*ff*

*p*

*ff*

*rit.*

*f*

*tempo*

*ff*

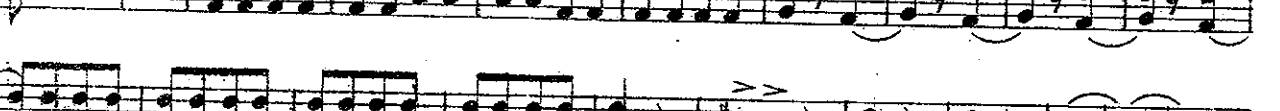
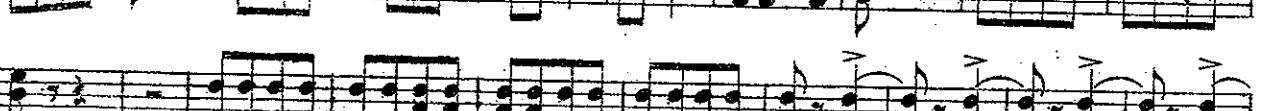
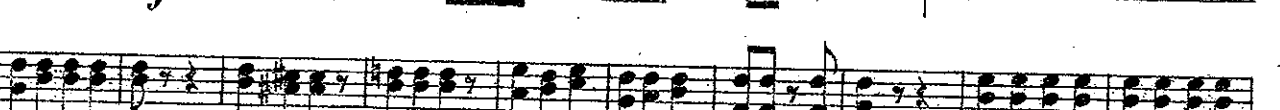

*accel.*

# OVERTURE OLYMPIA.

3rd & 4th ALTOS.

H. C. Miller

*Allo.*

*accel*

# OVERTURE OLYMPIA.

1st & 2nd TENORS.

H. C. Miller.

*Allo.*

*Andante.*

*Allo.*

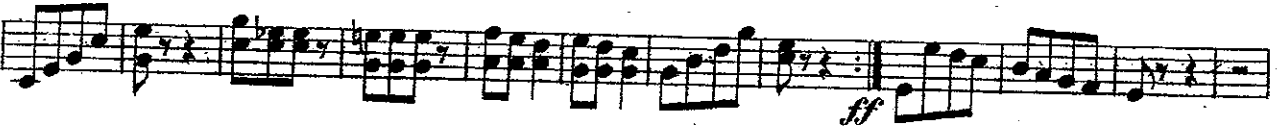

*Andante.*

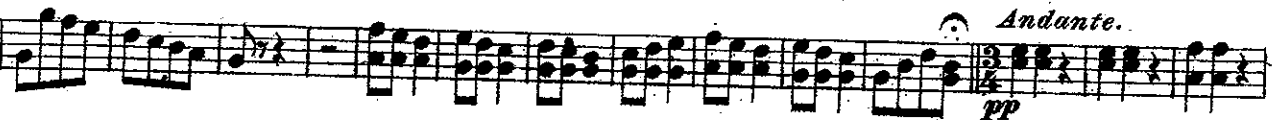

*Allo.*

*Solo*

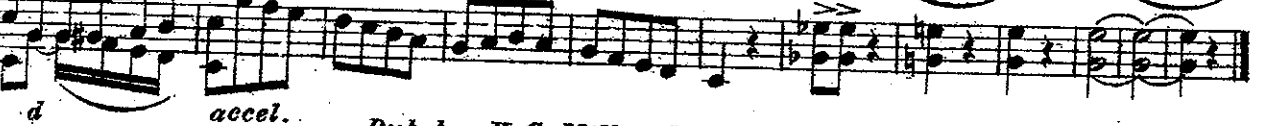
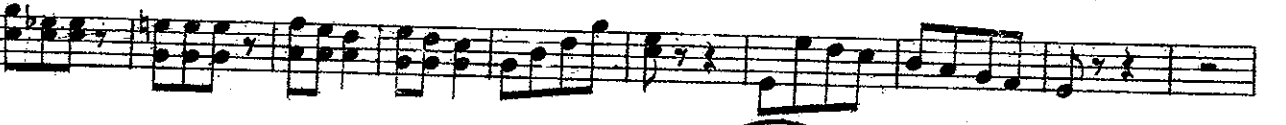

*d*

*accel.*

# OVERTURE OLYMPIA.

B<sup>b</sup> BASS.

H. C. Miller.

*accel.*

Pub. by H. C. Miller, Parkesburg, Pa.

# OVERTURE OLYMPIA.

1st & 2nd TROMBONES.

H. C. Miller.

*Allo.*

*accl*

# OVERTURE OLYMPIA.

3rd TROMB. or B<sup>b</sup> BASS.

H. C. Miller.

*Allo.*

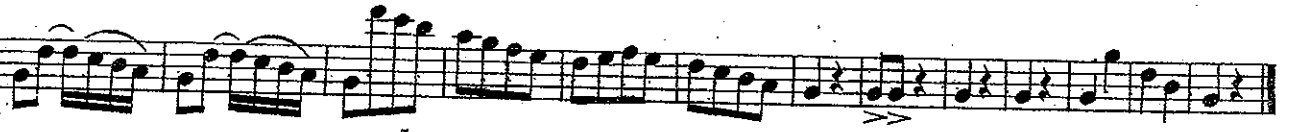

# OVERTURE OLYMPIA.

BARITONE   
*Allo.*

H. C. Miller.

*ff*

*Andante.*  
*pp*

*p*

*p* *f* *f*

*ff*

*Andante.*  
*pp* *ff* *pp* *ff*

*Solo* *p* *ff* *Solo* *p*

*ff* *Andante.* *Solo* *rit. f tempo* *ff*

*f*

*f*

*f*

*accel.* *f*

# OVERTURE OLYMPIA.

BARITONE 

H. C. Miller.

*Allo.*

*accel*

Pub. by H. C. Miller, Parkesburg, Pa.

# OVERTURE OLYMPIA.

BASSES.

H. C. Miller.

*Allo.*

*ff*

*Andante*  
*pp* *p*

*Allo.*  
*p* *p* *f* *f*

*ff*

*Andante*  
*pp* *ff* *pp*

*ff* *p* *ff* *ff* *rit* *f tempo* *ff*

*Solo*

*f*

*accel.*

# OVERTURE OLYMPIA.

DRUMS.

H. C. Miller.

*Allo.*

*ff*

*Andante 16*

Bell

*Allo.*

*f*

Bell

Bell

3 14

*rit.*

*ff*

*accel.*
