

"Nourhàlma" Waltzes.

(LOVE LEGEND.)

Solo B♭ Cornet.

Conductor.

Pub. also for Orch. & Piano Solo.

GEO. D. BARNARD.

28

INTRO.
Andante.

Clar'ts.

Baritone.

p

fz rit.

Solo.

a tempo

fz rit.

p

mf

ff

marc.

mf

ff

Tempo di valse.

mf

ff

mf

ff

p

f

Cad.

B♭ Clar.

rit.

Altos.

Solo B \flat Cornet.

1 *dolce.*
p

a tempo
ff rit. p *sva ad lib.*

energico.
ff

1 2

marc.
ff *ff $\frac{1}{2}$ rit.*

a tempo

2 *con espress.*
p

sva

con spirito.
Clars *sva*

1 2

con forza.
sva ad lib.
rit. ad lib. *ff a tempo*

3 *con leggerezza.*
ff *ff $\frac{1}{2}$* *p Clar.*

CODA.

energico.

marc.

a tempo

poco

8va

"Nourhálma" Waltzes.

1

Piccolo.

(LOVE - LEGEND.)

INTRO.
Andante.

GEO. D. BARNARD.

28

marc.

rit a tempo

ff

Tempo di valse.

mf

mf

f Cad. rit

Fl.

p

rit a tempo energico.

f

ff

ff rit a tempo

Piccolo.

31 *con spirito.* *ff* *sva*

sva

1 2 *sva* *rit. ad lib.*

con forza. *ff a tempo* *ff*

Flute. con leggerezza. *ff* *ff* *p*

ff

24 *f*

CODA.

f *oroso.* *ff* *rit.* *a tempo* *p*

rit. a tempo
energico.

f *ff*

2^{8va} *rit. ad lib.* *ff a tempo*

tr *2.* *2.*

accel.

"Nourhàlma" Waltzes.

1

(LOVE - LEGEND.)

Flute.

GEO. D. BARNARD.

INTRO.
Andante.

28

rit. *ff marc.*

Tempo di valse.

mf *ff* *f Cad. rit.*

1

mf *ff* *f* *rit.*

a tempo *f*

ff *energico.*

1 2

ff

sf rit. a tempo

8va

Flute.

mp

pizzicato

6

ff con spirito

1

a tempo

Cor.

ff

rit. ad lib.

con forza

p

sva

a tempo

ff **ffz** **p con leggerezza.**

3

1 2 8

p

con express

8

f

CODA.

"Nourhàlma" Waltzes.

Oboe.

(LOVE-LEGEND.)

GEO. D. BARNARD.

INTRO.
Andante. *con espress.*

28 *sf rit.* *p marc.* *ff*

Tempo di valse.

mf *ff* *p* *f Cad. rit.*

1 *p* *f* *fz rit. a tempo* *f*

ff energico. *marc.* *ff*

ffz rit. a tempo

2 *p* *con spirito.* *ff*

1 2 1

con forza.
rit. ad lib. ff a tempo

ff
ffz

con espress.
p
f

CODA.
f cresc.
fz rit.
a tempo
p

fz rit.
a tempo
f
ff

marc.
rit. ad lib.
ff a tempo

dr.

accel.

"Nourhàlma" Waltzes.

Bassoon.

(LOVE-LEGEND.)

GEO. D. BARNARD.

INTRO.
Andante.

28 *mf*

sf rit *p* *con express.* **Tempo di valse.**

marc. *mf*

ff *mf* *ff* *f Cad.* *p*

1 *P dolce.*

sf rit P a tempo energico.

ff marc.

ffz rit. a tempo

p *con spirito.* *ff*

1 2

con forza.
rit. *ad lib.* **ff** *a tempo*

ff *p*

ff *f*

CODA.

f cresc. rit. *p a tempo*

rit. ad lib. **ff** *a tempo* marc.

ff *accel.*

"Nourhàlma" Waltzes.

1

E♭ Clarinet.

(LOVE-LEGEND.)

INTRO.
Andante.

GEO. D. BARNARD.

28

rit. a tempo ff

marc.

8va

Tempo di valse:

mf

f *Cod.* *rit*

1

p

fz rit *a tempo*

energico

ff

2

ff

ffz rit *a tempo*

E♭ Clarinet.

con espress.
p

con spirito.
ff

rit. ad lib. *a tempo*
ff con forza.

tr

ff *ffz* *p con leggerezza.*

ff

2

p

f

CODA.

f cresc.

ff rit.

p

f rit.

a tempo

energico.

ff

rit. ad lib.

ff a tempo

8va.....

accel.

"Nourhalma" Waltzes.

Solo B. Clarinet.

(LOVE LEGEND.)

INTRO.
Andante.

GEO. D. BARNARD.

a tempo.
Cor. Solo.

28

p *f* *rit* *p* *marc.* *ff*

Tempo di valse.

mf *mf* Solo.

1

dolce. *p* *a tempo* *f* *rit* *energico.* *ff* *rit* *8va*

ff marc.

ff *rit* *a tempo*

Solo B \flat Clarinet.

con espress.
p

con spirito.
ff

con forza.
rit. ad lib. *ffa tempo*

con leggerezza.
ff *ff $\frac{1}{2}$* *p*

f

CODA.

f cresc.

fz rit.

p dolce

a tempo

a tempo

fz rit.

f

ff

Sua

rit. ad lib.

ff a tempo

marc.

ff

accel.

ff

"Nourhalma" Waltzes.

1st B \flat Clarinet.

(LOVE LEGEND.)

GEO. D. BARNARD.

INTRO.
Andante.

28 

Tempo di valse. 

1 

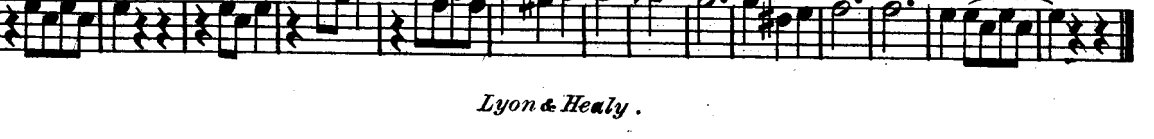
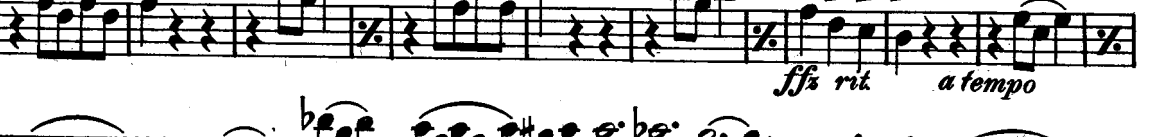

1st B \flat Clarinet.

p

f

CODA.

f cresc. *fz rit.* *a tempo* *p dolce.*

fz rit. *a tempo*

f

energico.

ff

1 2

rit. ad lib.

marc.

ffa tempo

ff

accel.

f

"Nourhàlma" Waltzes.

2d & 3d B♭ Clarinets. (LOVE - LEGEND.)

GEO. D. BARNARD.

INTRO.
Andante.

28

p *fz* *rit.* *p*

ff marc. Tempo di valse.

mf *mf* *dolce.* *p* *f* *Cad.*

1

p *a tempo* *fz rit.* *energico.* *f*

ff *1* *2* *marc.* *a tem.* *ffz rit.*

2

p *ff*

1 2 1

con forza. *rit. ad lib.*

ff a tempo

con leggerezza.

ff *ffz* *p*

ff

p

CODA *dolce.*

ffz rit. *p* *a tempo*

fz rit. *energico.*

ff

marc.

rit. ad lib. *ffa tempo*

accel.

B \flat Bass or 3 d Trombone. "Nourhàlma" Waltzes. (LOVE-LEGEND.)

GEO. D. BARNARD.

INTRO. *Andante.*

28 *rit.* *p* *7* *1*

marc. *Tempo di valse.*

ff *3* *2* *1* *Cad. rit.*

1 *p* *f* *rit.*

1 *a tempo*

energico. *ff* *2* *marc.*

ff *a tempo*

ff *rit.*

1 *con forza.* *a tempo*

rit. ad lib. *ff* *a tempo*

"Nourhàlma" Waltzes.

Sopranò Saxophone. (LOVE - LEGEND.)

GEO. D. BARNARD.

INTRO.

Andante.

28 *rit.* *ff* *marc*

Tempo di valse. *mf* *f* *ad rit*

1 *p* *f* *rit*

a tempo *f*

energico *ff*

1 *marc* *ff* *a tempo* *ff* *rit.*

2 *p* *f* *rit ad lib* *con forza* *sva ad lib.* *a tempo*

"Nourhálma" Waltzes.

Alto Saxophone.

(LOVE - LEGEND.)

GEO. D. BARNARD.

INTRO. *Andante*.₇ *a tempo* *Tempo di valse.*

28 *fz rit* *p* *mf* *f* *ff* *Cad. rit a tempo* *energico.* *ff* *rit.* *a tempo* *p* *ff*

1 2 *con forza*
rit ad lib *ff*

3 *ff* *ff* 4 4

8 *p* 8 *f*

CODA. *f cresc* *f rit* 2 3 3

3 *f rit* *a tempo* 3 3

energico *ff*

1 2 *rit ad lib*

marc. *ff a tempo*

"Nourhàlma" Waltzes.

Tenor Saxophone. (LOVE-LEGEND.)

GEO. D. BARNARD.

INTRO,
Andante.

28

1

1

2

1 2 1
rit ad lib

con forza.

ff a tempo

ff

ff ff_z 6 6

ff 8

p 8 f

CODA.
f cresc ff_z rit a tempo

f_z rit a tempo

f energico. ff

1 2 1

marc.
rit ad lib. ff a tempo

ff

ff

ff

"Nourhálma" Waltzes.

Baritone Saxophone. (LOVE - LEGEND.)

INTRO.
Andante.

GEO. D. BARNARD.

28 *rit p* *7 1 a tempo*

marc *Tempo di valse.* *4*

ff *ff* *f Cud. rit* *a tempo*

1 *p* *fz rit* *energico* *ff* *marc* *ff* *a tempo* *ffz rit.*

2 *p* *ff* *con forza.* *rit ad lib. ff a tempo*

3 ff sfz 16

ff 8 p

8 f

CODA.

f *cresc* fz *rit* p fz *rit* 3 3 3 2 1

a tempo

f ff *energico*

1 2

ff *a tempo*

rit ad lib.

"Nourhàlma" Waltzes.

E♭ Cornet.

(LOVE-LEGEND.)

GEO. D. BARNARD.

INTRO.
Andante.

28 

Tempo di valse.

1 

energico

1 

a tempo

2 

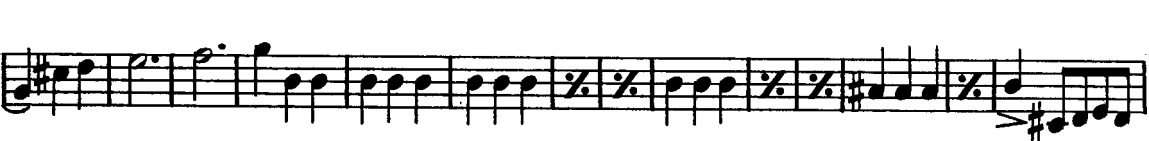

con forza.

"Nourhàlma" Waltzes.

1st B \flat Cornet.

(LOVE LEGEND.)

INTRO.
Andante.

GEO. D. BARNARD.

28

rit. p *a tempo* *ff* *marc.*

Tempo di valse.

1

2

"Nourhàlma" Waltzes.

2^d & 3^d B \flat Cornets. (LOVE - LEGEND.)

INTRO.
Andante.

GEO. D. BARNARD.

28 *rit. p* *a tempo* *marc.* *ff*

Tempo di valse. *mf*

mf *p* *f* *Cad.*

1 *p*

a tempo *rit.* *fz* *energico*

1 *ff* *marc.* *ff*

ffz rit. *a tempo*

2 *p* *ff*

2 *con forza*
rit ad lib. *ffa tempo*

3 *ff* *ffz* 16 *p*

24 B. Clar. *ff* *p*

CODA. *f cresc.* *fs rit.* *a tempo p*

a tempo 2 *fs rit.* *energico.*

ff *1* *1* *2* *marc.*

ff rit. ad lib. *ff*

accel.

"Nourhàlma" Waltzes.

1st & 2d Eb Altos. (LOVE - LEGEND.)

INTRO.
Andante.

GEO. D. BARNARD,

28 *Clar'ts.* *p* *fz* *rit.* *a tempo*

Tempo di valse.

1 *p*

1st & 2d Eb Altos.

f
CODA.
f cresc. *fz rit.* *a tempo* *p*

a tempo
p

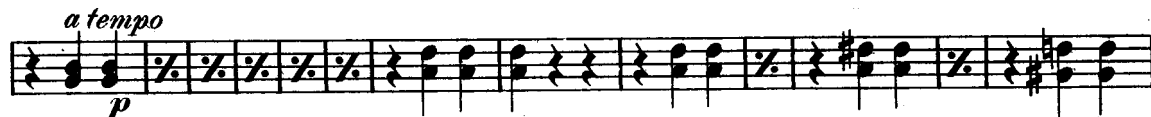

1 2 *a tempo*
ff rit ad lib *ff*

"Nourhàlma" Waltzes.

3d & 4th Eb Altos. (LOVE-LEGEND.)

GEO. D. BARNARD.

INTRO.
Andante.

28

p Clar. *fz* *rit* *a tempo*

marc.

Tempo di valse.

f *mf* *rit* *f* *Cad.*

1

p *fz* *rit* *p* *ff* *a tempo*

1 2

ff *a tempo* *ff* *rit*

2

p *ff*

a tempo con forza. *rit. ad lib.*

ff

3 *ff* *fz* *p*

ff *p*

f

CODA. *f cresc.* *fz rit.* *p* *a tempo*

fz rit. *p* *ff*

2 *rit. ad lib.* *a tempo* *ff*

accel.

"Nourhàlma" Waltzes.

1st & 2^d B \flat Tenors
or Trombone. (LOVE-LEGEND.)

INTRO.
Andante.

GEO. D. BARNARD.

28 *p* Clar'ts. *f* *rit.* *a tempo*

marc.
ff *ff*

Tempo di valse.
4 3 2 *Cad* 3^d Alto.
ff *ff* *f* *rit.*

1 *p*

1 *a tempo*
f *rit.* *p*

energico.
ff

1 1 2 *marc.*
ff

ff *rit.*

a tempo

2 *p* 3^d Alto.

ff

rit. ad lib. *ff con forza.* *a tempo*

3 *ff* *fz* *p* 3^d Alto.

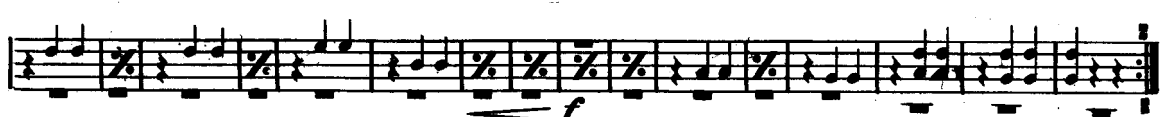

CODA. *f cresc.* *fz* *p*

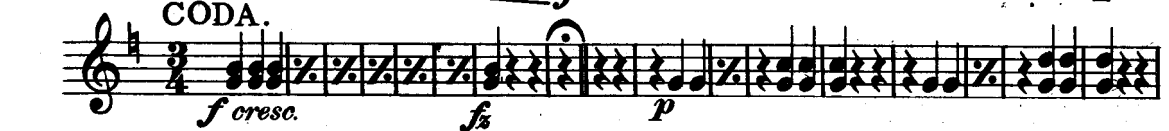

fz rit. *a tempo* *p*

energico. *ff*

1 *marc.* *rit. ad lib. ff*

accel.

B \flat Bass or 3 d Trombone. “Nourhàlma” Waltzes. (LOVE - LEGEND.)

GEO. D. BARNARD.

INTRO. Andante.

28 *rit* *p* *7* *1*

marc. Tempo di valse.

ff *3* *2* *1* *Cad. rit*

1 *p* *a tempo* *f* *rit*

energico. *ff* *1* *2* *marc.*

ff *rit* *a tempo*

con forza. *a tempo*

rit ad lib. *ff* *a tempo*

"Nourhàlma" Waltzes.

1st & 2^d Trombones.
or B^b Tenors. ♯:

(LOVE-LEGEND.)

INTRO.
Andante.

GEO. D. BARNARD.

28 *Clar^{ts}.* *a tempo*

fz rit.

marc.

ff **Tempo di valse.**

ff *ff* *Cad. rit.*

1 *p*

1 *a tempo*

fz rit.

energico.

1 2 *ff* *marc.*

ff *marc.*

ffz

a tempo

2 *p* 3^d Alto.

rit. ad lib. **ff** *con forza.*

3 **ff** **ff** *p* 3^d Alto.

3^d Alto. **f**

p

CODA. *f cresc.* *f₂ rit.* *a tempo* *p*

f₂ rit. 1 *a tempo*

energico. **ff**

1 2 *marc.*

rit. ad lib. **ff** *a tem-*

po.

accel.

3d Trombone
or B♭ Bass. 9: "Nourhàlma" Waltzes.
(LOVE-LEGEND.)

GEO. D. BARNARD.

INTRO.
Andante.

28 *rit. p* *a tempo* *Tempo di valse.*

marc.
ff

ff *ff* *f* *Cad.* *1* *rit.*

1 *p* *f* *f* *rit.*

1 *a tempo* *p* *f*

energico. *ff* *1*

marc. *ff*

a tempo *ff* *rit.*

2 *p*

con spirito... *ff*

1 *a tempo con forza.* *rit. ad lib.* *ff*

16

ff *ff₂* *p*

CODA.

f cresc. *f₂ rit.* *p*

1 *a tempo*

f *energico.* *ff*

1 2

rit. ad lib. *ff* *a tempo marc.*

accel.

Baritone. *“Nourhàlma”* Waltzes. (LOVE-LEGEND.)

GEO. D. BARNARD.

INTRO.
Andante.

28 *Solo.* *p* *mf* *rit.* *a tempo* *p*

marc. *ff*

Tempo di valse. *ff* *ff* *f* *rit.* *Cad. Alto.*

1 *p* *dolce.* *mf* *rit.* *a ten-*

no. *f* *8va*

2 *marc.* *ff*

a tempo *ff* *rit.*

2 *p*

con spirito. *ff*

1 2

con forza.

rit. ad lib.

ffa tempo

ff *ff* *p*

p

f

CODA.

f cresc. *rit.* *a tempo* *p dolce*

f *rit.*

8va.

f *ff*

1 2

a tempo

rit. ad lib. *ff marc.*

accel.

Baritone. ♯ “Nourhàlma” Waltzes.

(LOVE - LEGEND.)

GEO. D. BARNARD.

INTRO.
Andante.

Solo.

28

p *ff* rit *p* a tempo

ff *marc.*

Tempo di valse.

ff *ff*

1

p dolce. rit. a tem-

po. *f*

ff *a tempo*

ff rit.

2

p *con spirito.*

ff

1 2

con forza
ff
rit. ad lib.

3

ff
ffz
p

CODA

f
a tempo
p

1 2

f
ff
rit. ad lib.

1 2

a tempo
ff marc.
accel.

"Nourhàlma" Waltzes.

Basses.

(LOVE - LEGEND.)

GEO. D. BARNARD.

INTRO.
Andante. *a tempo*

28 *rit. p*

marc.
ff

Tempo di valse. *3* *2* *1*
ff *ff* *Cad. rit.*

dolce.
p *f* *rit.*

a tempo

energico.

ff *1* *2* *marc.* *ff*

a tempo
ff *rit.*

con spirito.

con forza.

rit. ad lib. *ff a tempo*

"Nourhàlma" Waltzes.

(LOVE - LEGEND.)

Drums etc.

GEO D. BARNARD.

INTRO.
Andante.

28

Bells. 1 1 1 1 1

mf

8

Dr. Timp. in F & B.

ff

Tempo di valse.

3 3 2 1

ff

f Cad. rit. 1

14 1 16

14 1 16

f rit. *a tempo*

1 2

1 2

f

f

1

1

ff rit. *a tempo*

f

12 16

12 16

Timp. Drs. On Shell.

p

On Head. On Shell. On Head.

1 2

ff *ff rit. ad lib.* *f a tempo*

3 2 16 1 1

ff *ff* *f* Tri.

24

CODA.

f cresc. 1 14 1

10 *a tempo* *rit.* *a tempo sf* *rit.*

rit. ad lib. *f a tempo*

7

ff *accel.*