

CONDUCTOR.

NO 354.

NORWEGIAN CARNIVAL.

Music by
JOHAN S. SVENDSEN.
Op. 14.

Arranged for Military Band by
DAN GODFREY, HON. R. A. M.
(Musical Director to the Corporation of Bournemouth)

JOHAN SEVERIN SVENDSEN was born September 30th, 1840, at Christiania where his father was a military Bandmaster. At the age of 15 he played, with excellent skill, the Flute, Clarinet and Viola and shortly afterwards became Bandmaster: a position he did not long retain as he had a strong desire to travel. He has composed many works for orchestra and string quartet, the best known being his two Symphonies, Romance for Violin, Concerto for Cello, Carnival in Paris, several Norwegian Rhapsodies and the Norwegian Artists' Carnival which introduces for some reason an Italian popular song in addition to Norwegian themes.

Tempo di Polacca.

By permission of the publisher, C. Peters, Leipzig. Sole owners of this work for all countries. Tous droits d'exécution publique, de reproduction et d'arrangement réservés pour tous pays.

Copyright, MCMIX, by Chappell & Co Ltd.

Chappell & Co Ltd, 50, New Bond Street, London, W.—New York & Melbourne.

CONDUCTOR.

8ve
mf
8ves
mf
Brass.
Horns
mf
Brass.
Euph.
S.D.
Euph.

8ve
mf
Euph. 8ve
Horns
mf
Fl. Ob. Sax. Cor.
Horns.
mf
mf
S.D.
(Timp.)
(Timp.)

Ob.

Fl. & Eb 8ve
cres - cen - do
Horns
mf
2nd & 3rd Cl.
Horns.

Tromps
Corps
Horns 8ve
mf

ff Horns 8vs
Cort. & Bass Tromb
Euph
Basses

B
ff 3 3 3 3 3 3 3 3

Cl.
ff
mf cresc.
ff
Horns.

Horns

8vs
Corts & Troms.
Horns
Corts & Troms.
Tromb?

CONDUCTOR.

ITALIAN POPULAR AIR.

Fl. Eb. Oboe. Horns. Cl. Brass. Oboe. Horn. Flute.

Cl. Cornet.

mf Horns.

mf Cornets.

(D) Fl. Eb. Cornet. 1st Cl. Horns. Euph. 2nd Cornet. Trombs.

mf Oboe. Cl. mf etc. cresc. cresc.

"BRURALAATEN" Norwegian Dance Melody.

CONDUCTOR.

CONDUCTOR.

CONDUCTOR.

(L) 1st Cl

p

Brass.

pp

2nd & 3rd Cl.

Fl. Eb. Sva.
Cornet.

Horns. Euph.

Poco più vivo.

(M) 8ves.

p *cresc.* *mf* *p* *mf* *p* *cresc. molto*

fz *fz* *fz* *ff* *f*

sf *fz* *fz* *fz* *fz* *Fine.*

FLUTE & PICCOLO in Eb.

NO 354.

NORWEGIAN CARNIVAL.

JOHAN S. SVENDSEN.

Tempo di Polacca.

Fl. 8va.

ff

unis.

ff

Picc. solo.

mp

Fl. 8va.

Fl. 8va.

Fl. Picc.

mf

f

Fl. solo.

mf

Picc.

p

p

mp

cresc.

Fl.

f

unis.

ff

unis.

tr.

(A)

(B)

By permission of the publisher, C. Peters, Leipzig. Sole owners of this work for all countries. Tous droits d'exécution publique, de reproduction et d'arrangement réservés pour tous pays.

Copyright, MCMIX, by Chappell & Co Ltd.

Chappell & Co Ltd. 50, New Bond Street, London, W.— New York & Melbourne.

FLUTE & PICCOLO In E \flat .

OBOES.

No 354.

NORWEGIAN CARNIVAL.

Tempo di Polacca.

JOHAN S. SVENDSEN.

By permission of the publisher, C. Peters, Leipzig. Sole owners of this work for all countries. Tous droits d'exécution publique, de reproduction et d'arrangement réservés pour tous pays.

Copyright, MCMIX, by Chappell & Co Ltd.

Chappell & Co Ltd. 50, New Bond Street, London. W.— New York & Melbourne.

OBOES.

unis.

ⓐ

fz sf sf

Soli.

1

ff

Solo.

mp

8

mf

1 ⓓ

f

mf

cresc. f cresc. ff sf

sf sf ff

ten.

sf

ten.

ⓔ 2

Soli.

p

2

p cresc. mf

Soli.

ⓖ

ⓕ Solo.

p

(if only one Rep. Clar.)

p

Soli.

p

tr

tr

p

1

OBOES.

Eleventh staff of music. It features a circled letter 'M' above a note, a *p* dynamic, a *mf* dynamic, a *p cresc. molto* marking, and a *ff* dynamic.

Twelfth staff of music. It features a *sf* dynamic and ends with the word *Fine.*

1st BASSOON.

NO 354.

NORWEGIAN CARNIVAL.

JOHAN S. SVENDSEN.

Tempo di Polacca.

By permission of the publisher. C. Peters, Leipzig. Sole owners of this work for all countries. Tous droits d'exécution publique, de reproduction et d'arrangement réservés pour tous pays.

Copyright, MCMIX, by Chappell & Co Ltd.

Chappell & Co Ltd, 50, New Bond Street, London, W.— New York & Melbourne.

1st BASSOON.

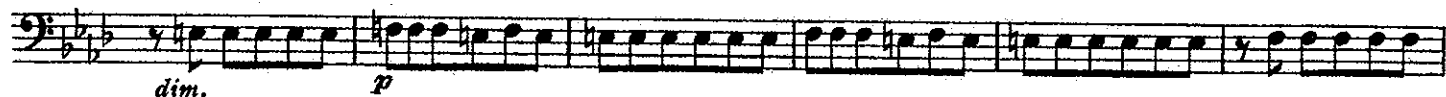
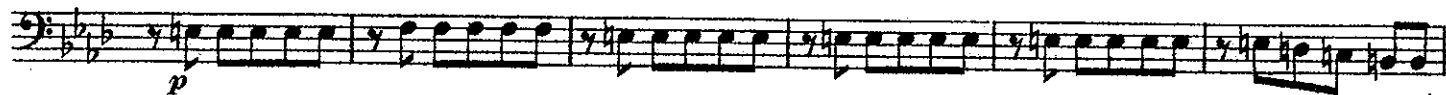

1st BASSOON.

- Staff 1:** Starts with *p cresc.* and *ff*. Marked with circled letter **G**.
- Staff 2:** Marked with *sf* and *sf*.
- Staff 3:** Marked with *ff* and *p*. Marked with circled letter **H**.
- Staff 4:** Marked with *p* and *cresc.*.
- Staff 5:** Marked with *ff*. Marked with circled letter **I**.
- Staff 8:** Marked with *sf*. Marked with circled letter **K**.
- Staff 9:** Marked with *p*. Marked with circled letter **L**. Includes the instruction *Piu vivo.*
- Staff 10:** Marked with *p cresc. mollo*, *sf*, and *ff*. Marked with circled letter **M**.
- Staff 11:** Marked with *sf*, *sf*, *sf*, *sf*, *sf*, *sf*, and *Fine.*

2nd BASSOON.

No 354.

NORWEGIAN CARNIVAL.

Tempo di Polacca.

JOHAN S. SVENDSEN.

By permission of the publisher, C. Peters, Leipzig. Sole owners of this work for all countries. Tous droits d'exécution publique, de reproduction et d'arrangement réservés pour tous pays.

Copyright, MCMIX, by Chappell & Co Ltd.

Chappell & Co Ltd, 50, New Bond Street, London, W.— New York & Melbourne.

2nd BASSOON.

Soli.
ff *p*

pp *cresc.* *mf*

cresc. *f*

mf *cresc.*

cresc. *ff* *sf* *sf* *sf* *ff*

ten. *sf* *mf*

p *pp* *cresc.*

f *mf*

mf *p* *p* *pp*

p

2nd BASSOON.

p cresc. sf (G)

sf (H)

p

cresc.

sf (I)

f (K)

p (L)

più vivo. *p mf p mf p cresc. molto* (M)

sf ff sf

sf *Fine.*

E♭ CLARINETS.

NO 354.

NORWEGIAN CARNIVAL.

Tempo di Polacca.

JOHAN S. SVENDSEN.

By permission of the publisher, C. Peters, Leipzig. Sole owners of this work for all countries. Tous droits d'exécution publique, de reproduction et d'arrangement réservés pour tous pays.

Copyright, MCMIX, by Chappell & Co Ltd.
Chappell & Co Ltd. 50, New Bond Street, London.W.— New York & Melbourne.

E♭ CLARINETS.

REPIANO CLARINET in B \flat .

No. 354.

NORWEGIAN CARNIVAL.

JOHAN S. SVENDSEN.

Tempo di Polacca.

Corts.

By permission of the publisher, C. Peters, Leipzig. Sole owners of this work for all countries. Tous droits d'exécution publique, de reproduction et d'arrangement réservés pour tous pays.

Copyright, MCMIX, by Chappell & Co Ltd.

Chappell & Co Ltd, 50, New Bond Street, London, W.— New York & Melbourne.

REPIANO CLARINET In Bb.

mf *cresc.*

ff

tr. *tr.*

© *fz* *fz* *fz*

ff *p* Oboe

dim. *pp*

cresc. *mf*

cresc. *f* ①

mf *cresc.* *f*

cresc. *ff* *f* *sf* *sf* *ff*

ten. *ten.* ② *2nd Oboe* *p*

REPIANO CLARINET In B \flat .

REPIANO CLARINET In B \flat .

cresc. *ff* **I**

p **L** *Soli*

Piu vivo. *p* *cresc.* *mf* *p*

cresc. *mf* *p* *cresc. molto* *ff*

sf *sf* *sf* *sf* *sf* *sf* *Fine.*

SOLO CLARINET In B \flat .

N $^{\circ}$ 354.

NORWEGIAN CARNIVAL.

JOHAN S. SVENDSEN.

Tempo di Polacca.

Corts.

ff

ff

p

mf

sf

mf

p

cresc.

f

ff

ff

By permission of the publisher, C. Peters, Leipzig. Sole owners of this work for all countries. Tous droits d'exécution publique, de reproduction et d'arrangement réservés pour tous pays.

Copyright, MCMIX, by Chappell & C^o Ltd.

Chappell & C^o Ltd. 50, New Bond Street, London.W.—New York & Melbourne.

SOLO CLARINET In B \flat .

SOLO CLARINET In Bb.

- Staff 1: *pp* *cresc.* *f* *mf*
- Staff 2: *p*
- Staff 3: *pp* (with circled F above)
- Staff 4: *p* *cresc.*
- Staff 5: *ff* (with circled G above)
- Staff 6: *ff* (with circled H above)
- Staff 7: *p*
- Staff 8: *p* *cresc.*

NORWEGIAN CARNIVAL.

JOHAN S. SVENDSEN.

Tempo di Polacca.

By permission of the publisher, C. Peters, Leipzig. Sole owners of this work for all countries. Tous droits d'exécution publique, de reproduction et d'arrangement réservés pour tous pays.

Copyright, MCMIX, by Chappell & Co Ltd.

Chappell & Co Ltd. 50, New Bond Street, London, W.— New York & Melbourne.

2nd CLARINET in B \flat .

- Staff 3: Dynamics include *pp* and *cresc.*
- Staff 4: Dynamics include *mf* and *cresc*.
- Staff 6: Dynamics include *cresc.*, *f*, *cresc.*, *ff*, *sf*, *sf*, *sf*, and *ff*.
- Staff 8: Dynamics include *pp*, *cresc.*, *f*, and *mf*.
- Staff 9: Dynamics include *mf* and *p*.

2nd CLARINET in B \flat .

2nd Oboe

p cresc. *ff* **G**

ff *p* *p* *p* **H**

cresc. *ff* **I**

ff **K**

p **L** *Soli*

p *cresc.* *f* **M** *Piu vivo.*

ff *ff* *ff* *ff* *ff* *ff* *ff* *Fine.*

3rd CLARINET In B \flat .

NO 354.

NORWEGIAN CARNIVAL.

JOHAN S. SVENDSEN.

Tempo di Polacca.

By permission of the publisher, C. Peters, Leipzig. Sole owners of this work for all countries. Tous droits d'exécution publique, de reproduction et d'arrangement réservés pour tous pays.

Copyright, MCMIX, by Chappell & Co Ltd.

Chappell & Co Ltd, 50, New Bond Street, London.W.—New York & Melbourne.

3rd CLARINET In B \flat .

2 3 4 5 6

pp *cresc.*

mf *cresc.*

f *tr* *tr*

cresc. *f* *cresc.* *sf* *sf* *mf* *sf* *ten.*

ten. *sf* *mf*

pp cresc. *f* *mf*

mf *p*

pp

p *tr* *tr* **1**

3rd CLARINET in B \flat .

- Staff 2:** Continues with triplet markings.
- Staff 10:** Starts with *Piu vivo.*, a circled 'M', and dynamics *p cresc. mf = p cresc. mf p cresc. mollo*.

**E♭ ALTO SAXOPHONE
& ALTO CLARINET.**

NO 354.

NORWEGIAN CARNIVAL.

JOHAN S. SVENDSEN.

Tempo di Polacca.

By permission of the publisher, C. Peters, Leipzig. Sole owners of this work for all countries. Tous droits d'exécution publique, de reproduction et d'arrangement réservés pour tous pays.

Copyright, MCMIX, by Chappell & Co Ltd.

Chappell & Co Ltd, 50, New Bond Street, London, W.— New York & Melbourne.

B♭ TENOR SAXOPHONE
& BASS CLARINET.

NO 354.

NORWEGIAN CARNIVAL.

JOHAN S. SVENDSEN.

Tempo di Polacca.

By permission of the publisher, C. Peters, Leipzig. Sole owners of this work for all countries. Tous droits d'exécution publique, de reproduction et d'arrangement réservés pour tous pays.

Copyright, MCMIX, by Chappell & Co Ltd.

Chappell & Co Ltd, 50, New Bond Street, London, W.— New York & Melbourne.

B \flat TENOR SAXOPHONE & BASS CLARINET.

E♭ ALTO SAXOPHONE
& ALTO CLARINET.

No 354.

NORWEGIAN CARNIVAL.

JOHAN S. SVENDSEN.

Tempo di Polacca.

By permission of the publisher, C. Peters, Leipzig. Sole owners of this work for all countries. Tous droits d'exécution publique, de reproduction et d'arrangement réservés pour tous pays.

Copyright, MCMIX, by Chappell & Co Ltd.
Chappell & Co Ltd. 50, New Bond Street, London, W.—New York & Melbourne.

E♭ ALTO SAXOPHONE & ALTO CLARINET.

tr
mf

f cresc. ff sf sf sf

ten. sf ten. sf p mf

2 2 2 2 (F) pp

5 1 p

(G) p cresc. ff

(H) ff p p p p mf cresc.

(I) ff

(K) sf

(L) 1 p 1

Piu vivo.
p cresc. mf p mf p cresc. molto

(M)

ff sf sf sf sf sf sf Fine.

**B \flat TENOR SAXOPHONE
& BASS CLARINET.**

NO 354.

NORWEGIAN CARNIVAL.

JOHAN S. SVENDSEN.

Tempo di Polacca.

By permission of the publisher. C. Peters, Leipzig. Sole owners of this work for all countries. Tous droits d'exécution publique, de reproduction et d'arrangement réservés pour tous pays.

Copyright, MCMIX, by Chappell & Co Ltd.
Chappell & Co Ltd. 50, New Bond Street, London, W.— New York & Melbourne.

B \flat TENOR SAXOPHONE & BASS CLARINET.

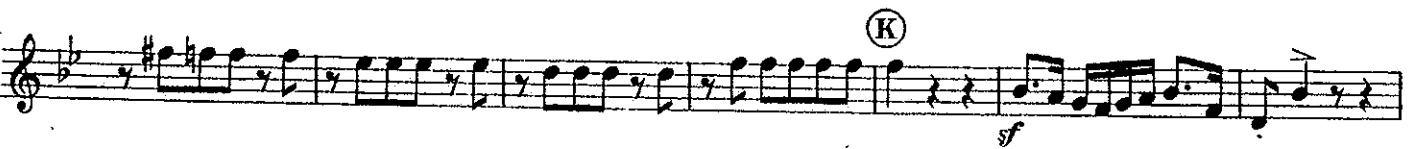
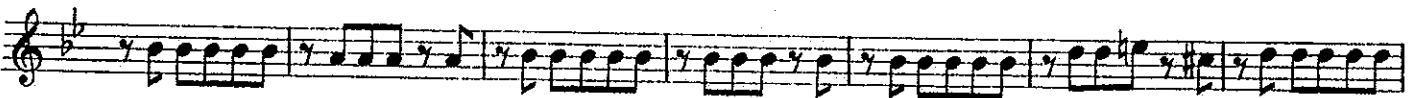

Più Vivo.