

Piccolo.

"Norma" Selection

C. Fischer's Edition.

from Bellini's Opera.

arr. by G.H.Reeves.

Universal
Band No.

All^o assai.

760.

And^{te} sostenuto assai.

All^o mod^{to}

8

f *p*

mf

Allo 12

f *ff*

Allo modto *p*

a tempo

2 1 *rall.* *p* 5

f 1 *ff* 2 3 4 5 6 *Lento.* 1

Andte *p*

3 3 *a tempo* 6

rall.

Piccolo.

a tempo un poco meno.

rall. *f* *Animato. p*

Vivace.

rall. *ff*

pp *f* *pp*

f *ff*

"Norma"

Selection

from Bellini's Opera.

Oboe.

arr. by G.H. Reeves.

Universal
Band 7's.

Allo assai.

760.

Andte sostenuto assai.

Allo modto.

Oboe.

f *p*

Animato.

f

rall. *ff*

pp *f* *pp*

f *ff*

Bassoon.

"Norma"
Selection
from Bellini's Opera:

arr. by G.H. Reeves.

Universal
Band 7th.

All^o assai.

760.

ff *p* *ff* *p* *f*

f *f*

p 3 2 3 4 5

f 2 3 4

f

Andte sostenuto assai. 2

pp 4

Bassoon.

Allo mod^{to}

f

p

f pp

mf

Allo *ff*

ff

ff

Allo mod^{to}

p

rall. *a tempo*

f *ff*

Lento.
p

Andte
p

a tempo
rall.

a tempo
rall. *un poco meno.*

p

a tempo *Animato.*
f

Vivace.
rall. *ff*

f *p* *f*

ff

E♭ Clarinet.

"Norma"
Selection
from Bellini's Opera.

Universal
Band No.

All^o assai.

760.

And^{te} sostenuto assai.

E♭ Clarinet.

Andte

p *rall.* *a tempo* *Un poco meno.* *f*

Animato.

Vivace. *rall.* *ff* *pp* *f* *pp* *ff*

"Norma"

Selection

from Bellini's Opera.

1ST B \flat Clarinet.

arr. by G.H. Reeves.

Universal
Band N.

All^o assai.

760.

And^{te} sostenuto assai.

pp

Allo modto

f

Solo.

p

f

Allo

f

2 3 4 5 6 7 8 9 10 11

ff

1ST B \flat Clarinet.

Allo mod \grave{a} to
p

a tempo

rall.

Solo.

ff

Lento. *Andte*
p

a tempo

rall. *Solo.*

un poco meno.
a tempo

rall.

ad lib.

a tempo *Animato.*

rall. *Vivace.*

pp *f* *pp*

f *ff*

2ND & 3RD B \flat Clarinets.

"Norma"
Selection
from Bellini's Opera.

arr. by G. H. Reeves.

Universal
Band J \acute{c} .

All \acute{o} assai.

760.

And \acute{e} sostenuto assai.

2ND & 3RD B \flat Clarinets.

Allo mod \grave{a}

p

rall.

a tempo

f

1

ff

Lento.

Andte

p

a tempo

rall.

a tempo

un poco meno.

f

p

Animato.

Vivace.

rall.

pp *f* *pp* *f* *ff*

"Norma" Soprano Saxophone. Selection from Bellini's Opera.

arr. by G.H. Reeves.

Universal
Band 7^l.

Allo assai.

760. 

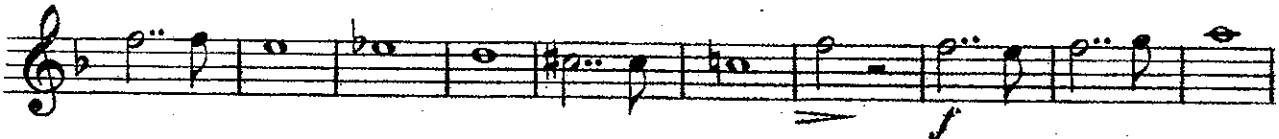

3 

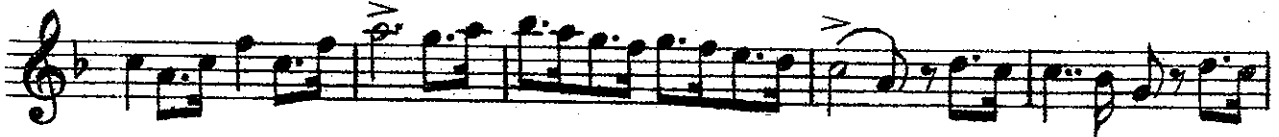

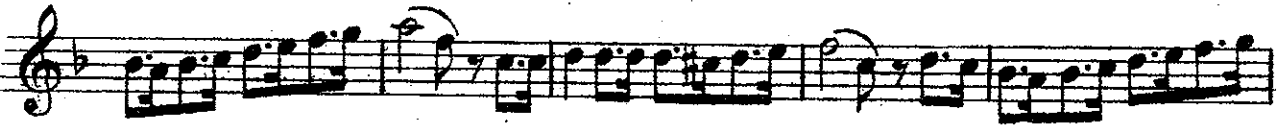
Andte sostenuto assai.

2 

Allo molto

Allo

Allo molto

Soprano Saxophone.

Andte

p *a tempo* 6 1 *a tempo*
rall. 3
f 8 1 *Animato.* *rall.*
Vivace. *ff*
pp *f* *pp*
f *ff*
f *f*

"Norma"

Alto Saxophone.

Selection
from Bellini's Opera.

arr. by G.H. Reeves.

Universal
Band No.

All^o assai.

760.

And^{te} sostenuto assai.

Alto Saxophone.

Allo modto

f *pp* *mf* *Allo* *f* *ff* *Allo modto* *p* *a tempo* *rall.* *f* *ff* *Lento* *Andte 3* *a tempo* *pp* *p* *rall.*

2 3 4 5 6 7 8 9 10 11

1 2 3 4 5

a tempo *un poco meno.*

rall. *f* *p*

pp

Animato.

Vivace. *rall.* *ff*

pp *f*

ff

"Norma"

Baritone Saxophone. Selection
from Bellini's Opera.

Universal
Band 7th.

All^o assai.

arr. by G.H. Reeves.

760.

ff *p* *ff* *p* *f*

And^{te} sostenuto assai.

pp *mf* *pp*

All^o mod^{to}

f *pp* *mf*

All^o

f *ff*

Solo B \flat Cornet.

Carl Fischer Edition

"Norma"

Selection

from Bellini's Opera.

arr. by G. H. Reeves.

Universal
Band 7¹

All^o assai.

Full Band \$2.00

760.

Dr. Dr. Alto.

ff p ff p f

Clar.

pp

This section consists of ten staves of music. The first staff is the solo B \flat Cornet part, starting with a fortissimo (ff) dynamic. It features a melodic line with various ornaments and dynamics, including piano (p) and mezzo-forte (f). The second staff is a woodwind part, likely for Clarinet (Clar.), starting with pianissimo (pp). The third staff is a rhythmic accompaniment with sixteenth-note patterns. The fourth and fifth staves continue the rhythmic accompaniment. The sixth and seventh staves are further rhythmic accompaniment. The eighth and ninth staves are more complex rhythmic patterns. The tenth staff is a melodic line with various ornaments and dynamics, including piano (p).

And^{te} sostenuto assai.

pp Solo.

f

p

This section consists of six staves of music. The first staff is the solo B \flat Cornet part, starting with pianissimo (pp) and marked 'Solo'. It features a melodic line with various ornaments and dynamics, including fortissimo (f) and piano (p). The second and third staves are rhythmic accompaniment with sixteenth-note patterns. The fourth and fifth staves are further rhythmic accompaniment. The sixth staff is a melodic line with various ornaments and dynamics, including piano (p).

Allo mod^{to} 1st Cornet.
f

Clar. Solo.
pp

Allo
f

Solo B \flat Cornet.

Allo mod \grave{a}

1st Cornet.

"Norma" Selection from Bellini's Opera.

arr. by G.H.Reeves.

Universal
Band No.

760.

Allo assai.

3rd Clar.

1ST B \flat Cornet.

All^o mod^{to}

f

pp

mf

All^o

mf

cresc.

ff

All^o mod^{to}

p

a tempo

rall.

3rd Clar.

pp

f

ff

Lento.

And^{te}

p

a tempo Oboe.
rall. *pp*
a tempo *Un poco meno.*
rall. *f* *pp*
pp
Animato. *f*
Vivace.
rall. *ff*
pp *f* *pp*
f *ff*

2ND & 3RD B \flat Cornets.
"Norma"
Selection
from Bellini's Opera.

arr. by G. H. Reeves.

Universal
Band No. 760. *Allo modo*

2ND & 3RD B♭ Cornets.

Allo molto
p

a tempo
rall.

f *ff* *Lento.* *Andte*
3

a tempo *rall.* *f*

Animato.

Vivace. *ff* *rall.*

pp *f*

pp *f*

ff

"Norma" Selection from Bellini's Opera.

1ST Alto.

arr. by G. H. Reeves.

Universal
Band 7th.

All^o assai.

760.

And^{te} sostenuto assai.

All^o mod^{to}

mf

f *Allo* 2 3 4 5 6

7 8 9 10 11 12 13 14 *ff*

1 2

p *Allo modto*

rall. *a tempo*

1 *f* *ff*

pp *Lento*

p *Andte*

rall.

a tempo

rall. *a tempo un poco meno.*

1ST Alto.

f *p*

pp

a tempo *Animato.*

f

3 4 5 6 7

Vivace. *rall.*

ff

pp *f*

pp *f*

ff

"Norma" Selection from Bellini's Opera.

2ND Alto.

arr. by G. H. Reeves.

Universal
Band 7th.

760.

All^o assai,

And^{te} sostenuto assai.

All^o mod^{to}

mf

f *Allo* 2 3 4 5 6

7 8 9 10 11 12 13 14 *ff*

1 2 *ff*

p *Allo molto*

p

a tempo

rall.

1 *f*

ff

Lento *Andte* *p*

p

rall.

a tempo

a tempo *un poco meno.*

2ND Alto.

f *p*

pp

a tempo *Animato.* *f*

rall.

Vivace. *ff*

pp *f*

pp *f*

ff

ff

ff

ff

"Norma"

3RD & 4TH Altos.

Selection
from Bellini's Opera.

arr. by G. H. Reeves.

Universal
Band No.

All^o assai.

760. *ff* **1** *f*

And^{te} sostenuto assai.

12 *pp* *mf*

All^o mod^{to}

2 3 4 *f* *pp* *f* *pp*

mf

f
Allo 2 3 4 5 6 7 8 9 10 11 12 13 14

ff

ff

p
Allo modto

a tempo
rall.

f

ff

Lento.
Andte
pp

a tempo
rall.

a tempo
un poco meno.
rall.

"Norma"

1ST & 2ND Trombones.

Selection
from Bellini's Opera.

arr. by G.H. Reeves.

Universal
Band No.

All^o assai.

760.

And^{te} sostenuto assai.

3rd & 4th Altos.

All^o

1ST & 2ND Trombones.

- Staff 1:** *pp* *rall.*
- Staff 2:** *a tempo* *f* *Lento.* *Andte*
- Staff 3:** *ff* *pp3rd Alto.*
- Staff 4:** *pp* *a tempo* *ppp*
- Staff 5:** *rall.* *f* *ppp* *Animato.*
- Staff 6:** *f*
- Staff 7:** *Vivace.*
- Staff 8:** *rall.* *ff*
- Staff 9:** *f* *p* *f*
- Staff 10:** *ff*
- Staff 11:** *f*

"Norma"

Selection

from Bellini's Opera.

3RD Trombone.

arr. by G.H. Reeves.

Universal
Band Fl.

All^o assai.

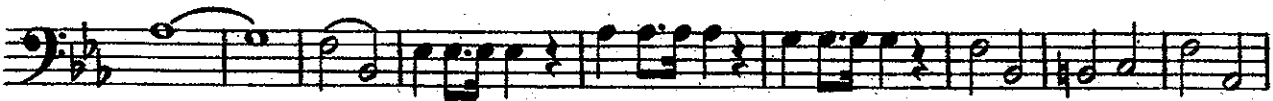
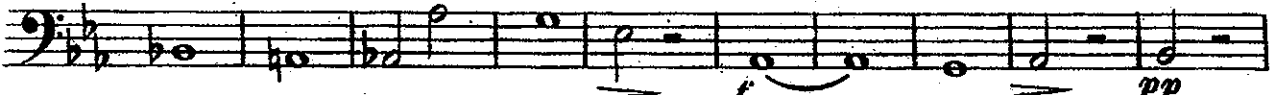
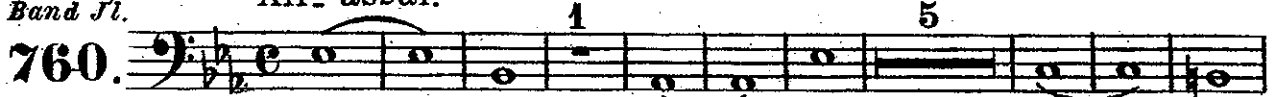

And^e sostenuto assai.

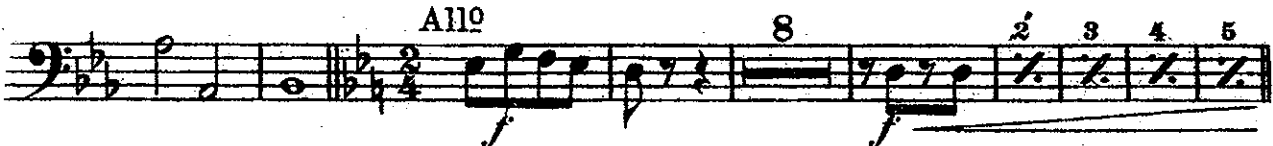
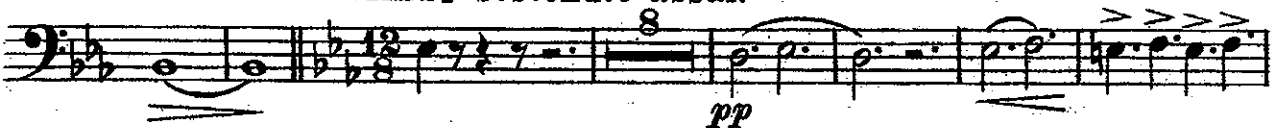

3RD Trombone.

a tempo
pp *rall.*

5 1
f *Lento.* *ff* *Andte*

tempo *pp* *rall.*
ppp *a tempo* 2

f *ppp* *Animato.*
1 2 3 4 5 6 7

f

Vivace.
1 2 *rall.* *ff*

2 3 4 5 6 7 1

f *p* *f*

1ST & 2ND Tenors

"Norma"
Selection
from Bellini's Opera.

Universal
Band No.

Allo assai.

arr. by G.H. Reeves.

760. *ff* *ff* *f*

f *pp*

p

f

f

Andte sostenuto assai. *pp*

pp *mf*

Allo modto *f*

3rd & 4th Altos. *ppp* *f* *pp*

ppp *f* *pp*

Allo *f* *mf*

ff *f* *f*

Allo modto *p*

1ST & 2ND Tenors

a tempo *pp* *rall.*

f *Lento.* *Andte*

pp *pppp*

rall. *f* *ppp* *Animato.*

Vivace.

rall. *ff*

f *p* *f*

ff

B \flat Bass 

"Norma"
Selection
from Bellini's Opera.

Universal
Band *Fl.*

arr. by G. H. Reeves.

760. *All \circ assai.* 1 5

ff *ff* *f* *p* *f* *pp* *f* *And \circ sostenuto assai.* *pp* *mf* *All \circ mod \circ* *f* *f* *pp* *All \circ* *f* *ff* *All \circ mod \circ* *p*

B \flat Bass 

a tempo
pp *rall.*
5 1
f *Lento.* *ff* *Andte* *rall.*
a tempo *pp* *rall.* *a tempo* 2
ppp
f *ppp*
1 *Animato.*
f
Vivace.
1 2 *rall.* 1 *ff*
2 3 4 5 6 7 1
f *p* *f*

"Norma"

Baritone 

Selection
from Bellini's Opera.

arr. by G.H. Reeves.

Universal
Band It.

All^o assai.

760. 

And^{te} sostenuto assai.

Baritone

Allo *modto*

f *pp* *f* *pp* *mf*

Allo

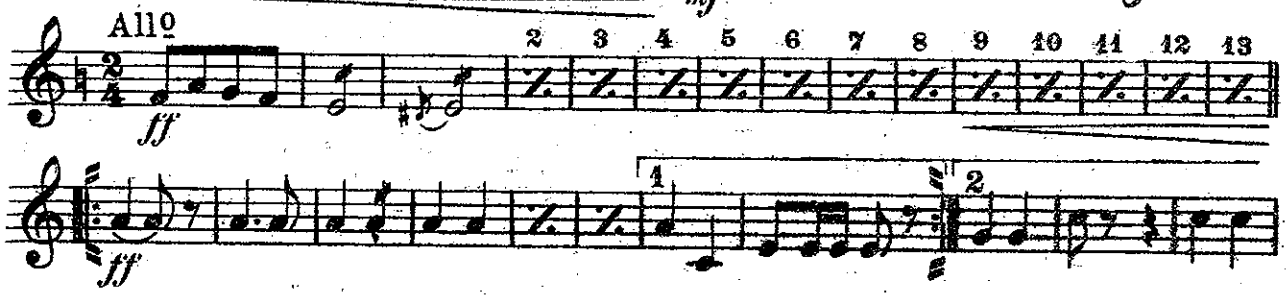

ff 2 3 4 5 6 7 8 9 10 11 12 13

Allo *modto*

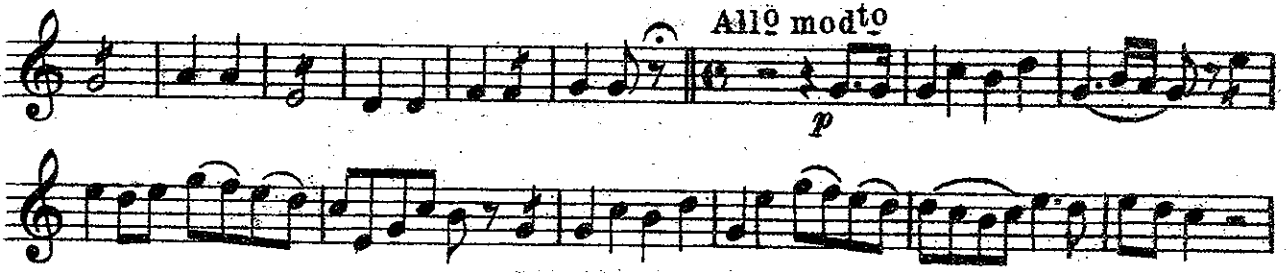

ff *p* 1 2

rall. *a tempo*

f 1

ff *pp* *Lento.*

Andte

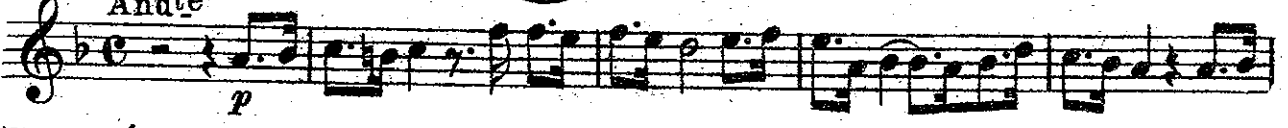

p

a tempo
rall. *pp*

a tempo
rall.

un poco meno.
f *p*

pp

a tempo. *Animato.*
f *f*

Vivace.
ff

rall.

pp

pp

ff

"Norma"

Baritone.

Selection
from Bellini's Opera.

arr. by G.H. Reeves.

Universal
Band No.

All^o assai.

760.

This section consists of seven staves of music in bass clef, 2/4 time, with a key signature of two flats. The first staff contains vocal notation with dynamics *ff*, *p*, *ff*, *p*, and *f*. The second staff has dynamics *f* and *pp*. The third staff has a dynamic of *p*. The remaining four staves are instrumental accompaniment, with the first of these having a dynamic of *f*. The music features various melodic lines and rhythmic patterns, including some triplet-like figures.

And^{te} sostenuto assai.

This section consists of five staves of music in bass clef, 12/8 time, with a key signature of two flats. The first staff has a dynamic of *pp*. The second staff has dynamics *pp* and *mf*. The third staff has a dynamic of *mf*. The fourth and fifth staves are instrumental accompaniment, with the fourth having a dynamic of *pp*. The music is characterized by a slower, more sustained feel with prominent melodic lines and accompaniment.

Baritone.

Allo molto

f

pp

f *pp*

mf

Allo

2 3 4 5 6 7 8 9 10 11 12 13

ff

ff

Allo molto

p

p

a tempo

rall.

f

Lento.

ff

pp

Andte

p

a tempo
rall. *pp*

a tempo
rall.

un poco meno. *f* *p*

Animato. *pp*

a tempo
f

rall.

Vivace.
ff

p

f *pp* *f*

ff

Basses.

"Norma"
Selection
from Bellini's Opera.

arr. by G. H. Reeves.

Universal
Band 3rd.

All^o assai.

760.

Basses.

a tempo

rall.

a tempo un poco meno

rall.

f *p*

pp

a tempo *Animato.*

f

1 1

rall.

Vivace.

ff

2 3 4 5 6 7

pp *f* *pp* *f*

ff

"Norma"

Selection
from Bellini's Opera.

Drums.

arr. by G.H. Reeves.

Universal
Band J't.

Allo assai.

760.

ff *p* *ff* *p*

f *pp* *f*

1 9 2 3 4 5 6 7 8 9 10

Andte sostenuto assai.

2 11 12 13 14

p *mf*

Trgl.

p

2 3 4

Allo molto

Drs.

1 8 10 12

f *ff* *mf*

Allo

1 2

Drums.

Allo modto
12 *p* *f* 5 1

ff 2 3 4 5 6 *Lento.* 1

Andte 15 *rall.* *a tempo un poco meno.* Trgl 2 3 4 5 6 2 *f*

a tempo Animato. Drs. 7 *mf* *f*

rall. 3

Vivace. 1 2 3 4 2 *ff*

1

2 *f*

1 *p* *f*

ff 3