

Solo B \flat Cornet. THE NIGHT ALARM.

CONDUCTOR.

DESCRIPTIVE.

R. B. WATSON

D. W. REEVES.

Andante.

A Calm and peaceful night.

B \flat Clarinet and Flute.

10 o'clock Lights down.

1st B \flat Cor.

LISTEN SO CHORAL.

mf 2. Cornets and 3 Trombs.

all asleep.

Moderato tempo.

Horses rash out.

House Gong

Cry: Fire, Fire.

ff Big Gong. Lights up at first stroke of Gong. - Box 32 =

Tempo di Galop.

acccel.

Horse trot.

Lights down Big Gong strikes 32 during Galop.

Small alarm Gong

Small Gong.

Alto. Barit. Bass.

Solo B \flat Cornet.

R. B. WATSON

Red Light.

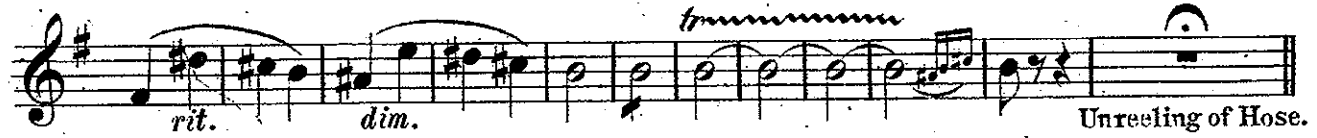

Tempo di Polka.

Moderato.

Tempo di March.

Fire out. Recall. Reel up Hose. *ff* *p* *ff* *Off for Home.* *E^b Clar. or Cornet.*

VOCAL.

When Fire is cried and danger is nigh God and the Fire-man

is the peoples cry But when the fire is quenshed and all things are

righted God is for-got-ten and the fire-man is slighted But Fire-man is

slighted. *Drum.* *ff*

Andante. Home again.

Silent. *mf* *pp* *ff*

THE NIGHT ALARM.

Flute & Piccolo D_b (DESCRIPTIVE.)

R. B. WATSON

D. W. REEVES.

Andante.

FLUTE.

pp

Lights out.

ppp
L'istesso CHORAL.
4 4 6
Modto
p Fire Fire.

PICCOLO.
7
accet.
mf
Tempo di Galop.

tr

fz fz

rit. *dim.*

Tempo di Polka.

ff *f*

tr *w* *tr*

1 2

Flute & Piccolo D \flat

Fire out.

Tempo di Marcia.

2 Brass. 2 3 4 5 6 7 8 9 10

2 3 4 5 6 7 8 9 10

VOCAL. p

ff

Andte FLUTE 2

3 p pp ffz

Oboe.

THE NIGHT ALARM.

R. B. WATSON

(DESCRIPTIVE.)

D.W. REEVES.

Universal
Band Jour'l.

Andante.

951.

Tempo di Polka.

Mod^{to} 4

Tempo di Marcia.

VOCAL.

THE NIGHT ALARM.

Bassoon.

(DESCRIPTIVE.)

F. B. WATSON

D. W. REEVES.

Universal
Band Jour'n'l.

Andante.

951.

pp

pp

L'istesso. CHORAL.

5 6 7 3 4 4 8 *Modto* *accel.*

Fire Fire.

Tempo di Galop.

2 3 4 5 6 7 8 9 10 11 12 13 *f*

9 10 11 *rit.* *dim.*

Tempo di Polka.

f *ff* 2 3 4

THE NIGHT ALARM.

E♭ Clarinet.

(DESCRIPTIVE)

R. B. WATSON

D. W. REEVES.

Andte

pp

pp

2 3 4 5 6 7 8 9 10

Oboe.

pp

Listesso. CHORAL.

Modto

Tempo di Galop.

Fire Fire.

accel.

f

tr

tr

ff

ff

rall.

dim.

E♭ Clarinet.

Tempo di Polka.

Tempo di Marcia.

1st B \flat Clarinet. THE NIGHT ALARM.

(DESCRIPTIVE.)

1

Universal
and Jour^l.

R. B. WATSON
D. W. REEVES.

And^{te}

951.

pp

pp

pp

7

Mod^{to}

Tempo di Galop.

2 3 4 5 6 7

Fire Fire. accel.

ff

8 9 10 11 12 13

1

2 3

4 5 6 7 8 9 10 11

rall

f

p

2 3 4 5 6 7 8 9 10 11
p

VOCAL.

Fire is cried and dan - ger is nigh, God and the Fire - man

is the peo - ples cry. But when the fire is quenched and

all things are righted, God is for - got - ten and the

1 2 3
Fire - man is slighted, But Fire - man is slighted.

ff

ff

ff

Andte
p *pp* *ff*

Cornet.

THE NIGHT ALARM.

2d B \flat Clarinet.

(DESCRIPTIVE.)

R. B. WATSON

D. W. REEVES.

Andte

Listesso. CHORAL.

Modto

Tempo di Galop.

The 'Listesso. CHORAL' section is marked 'Modto' and is written in 2/4 time. It begins with a mezzo-forte (*mf*) dynamic and features a rhythmic pattern of eighth notes. The section is divided into measures 4, 5, 6, 7, 8, 9, 10, and 11. The tempo changes to 'Tempo di Galop' at measure 12, marked with a double bar line and a new key signature of two sharps (F# and C#). The dynamics include 'accel.' and 'mf'.

Fire Fire.

accel.

mf

The 'Tempo di Galop' section is marked 'Tempo di Galop' and is written in 2/4 time. It begins with a mezzo-forte (*mf*) dynamic and features a rhythmic pattern of eighth notes. The section is divided into measures 12, 13, 14, 15, 16, 17, 18, 19, 20, 21, and 22. The dynamics include 'fz' and 'mf'.

The 'Tempo di Polka' section is marked 'Tempo di Polka' and is written in 2/4 time. It begins with a forte (*f*) dynamic and features a rhythmic pattern of eighth notes. The section is divided into measures 23, 24, 25, 26, 27, 28, 29, 30, 31, 32, 33, 34, 35, 36, 37, 38, 39, 40, 41, 42, 43, 44, 45, 46, 47, 48, 49, 50, 51, 52, 53, 54, 55, 56, 57, 58, 59, 60, 61, 62, 63, 64, 65, 66, 67, 68, 69, 70, 71, 72, 73, 74, 75, 76, 77, 78, 79, 80, 81, 82, 83, 84, 85, 86, 87, 88, 89, 90, 91, 92, 93, 94, 95, 96, 97, 98, 99, 100, 101, 102, 103, 104, 105, 106, 107, 108, 109, 110, 111, 112, 113, 114, 115, 116, 117, 118, 119, 120, 121, 122, 123, 124, 125, 126, 127, 128, 129, 130, 131, 132, 133, 134, 135, 136, 137, 138, 139, 140, 141, 142, 143, 144, 145, 146, 147, 148, 149, 150, 151, 152, 153, 154, 155, 156, 157, 158, 159, 160, 161, 162, 163, 164, 165, 166, 167, 168, 169, 170, 171, 172, 173, 174, 175, 176, 177, 178, 179, 180, 181, 182, 183, 184, 185, 186, 187, 188, 189, 190, 191, 192, 193, 194, 195, 196, 197, 198, 199, 200, 201, 202, 203, 204, 205, 206, 207, 208, 209, 210, 211, 212, 213, 214, 215, 216, 217, 218, 219, 220, 221, 222, 223, 224, 225, 226, 227, 228, 229, 230, 231, 232, 233, 234, 235, 236, 237, 238, 239, 240, 241, 242, 243, 244, 245, 246, 247, 248, 249, 250, 251, 252, 253, 254, 255, 256, 257, 258, 259, 260, 261, 262, 263, 264, 265, 266, 267, 268, 269, 270, 271, 272, 273, 274, 275, 276, 277, 278, 279, 280, 281, 282, 283, 284, 285, 286, 287, 288, 289, 290, 291, 292, 293, 294, 295, 296, 297, 298, 299, 300, 301, 302, 303, 304, 305, 306, 307, 308, 309, 310, 311, 312, 313, 314, 315, 316, 317, 318, 319, 320, 321, 322, 323, 324, 325, 326, 327, 328, 329, 330, 331, 332, 333, 334, 335, 336, 337, 338, 339, 340, 341, 342, 343, 344, 345, 346, 347, 348, 349, 350, 351, 352, 353, 354, 355, 356, 357, 358, 359, 360, 361, 362, 363, 364, 365, 366, 367, 368, 369, 370, 371, 372, 373, 374, 375, 376, 377, 378, 379, 380, 381, 382, 383, 384, 385, 386, 387, 388, 389, 390, 391, 392, 393, 394, 395, 396, 397, 398, 399, 400, 401, 402, 403, 404, 405, 406, 407, 408, 409, 410, 411, 412, 413, 414, 415, 416, 417, 418, 419, 420, 421, 422, 423, 424, 425, 426, 427, 428, 429, 430, 431, 432, 433, 434, 435, 436, 437, 438, 439, 440, 441, 442, 443, 444, 445, 446, 447, 448, 449, 450, 451, 452, 453, 454, 455, 456, 457, 458, 459, 460, 461, 462, 463, 464, 465, 466, 467, 468, 469, 470, 471, 472, 473, 474, 475, 476, 477, 478, 479, 480, 481, 482, 483, 484, 485, 486, 487, 488, 489, 490, 491, 492, 493, 494, 495, 496, 497, 498, 499, 500, 501, 502, 503, 504, 505, 506, 507, 508, 509, 510, 511, 512, 513, 514, 515, 516, 517, 518, 519, 520, 521, 522, 523, 524, 525, 526, 527, 528, 529, 530, 531, 532, 533, 534, 535, 536, 537, 538, 539, 540, 541, 542, 543, 544, 545, 546, 547, 548, 549, 550, 551, 552, 553, 554, 555, 556, 557, 558, 559, 560, 561, 562, 563, 564, 565, 566, 567, 568, 569, 570, 571, 572, 573, 574, 575, 576, 577, 578, 579, 580, 581, 582, 583, 584, 585, 586, 587, 588, 589, 590, 591, 592, 593, 594, 595, 596, 597, 598, 599, 600, 601, 602, 603, 604, 605, 606, 607, 608, 609, 610, 611, 612, 613, 614, 615, 616, 617, 618, 619, 620, 621, 622, 623, 624, 625, 626, 627, 628, 629, 630, 631, 632, 633, 634, 635, 636, 637, 638, 639, 640, 641, 642, 643, 644, 645, 646, 647, 648, 649, 650, 651, 652, 653, 654, 655, 656, 657, 658, 659, 660, 661, 662, 663, 664, 665, 666, 667, 668, 669, 670, 671, 672, 673, 674, 675, 676, 677, 678, 679, 680, 681, 682, 683, 684, 685, 686, 687, 688, 689, 690, 691, 692, 693, 694, 695, 696, 697, 698, 699, 700, 701, 702, 703, 704, 705, 706, 707, 708, 709, 710, 711, 712, 713, 714, 715, 716, 717, 718, 719, 720, 721, 722, 723, 724, 725, 726, 727, 728, 729, 730, 731, 732, 733, 734, 735, 736, 737, 738, 739, 740, 741, 742, 743, 744, 745, 746, 747, 748, 749, 750, 751, 752, 753, 754, 755, 756, 757, 758, 759, 760, 761, 762, 763, 764, 765, 766, 767, 768, 769, 770, 771, 772, 773, 774, 775, 776, 777, 778, 779, 780, 781, 782, 783, 784, 785, 786, 787, 788, 789, 790, 791, 792, 793, 794, 795, 796, 797, 798, 799, 800, 801, 802, 803, 804, 805, 806, 807, 808, 809, 810, 811, 812, 813, 814, 815, 816, 817, 818, 819, 820, 821, 822, 823, 824, 825, 826, 827, 828, 829, 830, 831, 832, 833, 834, 835, 836, 837, 838, 839, 840, 841, 842, 843, 844, 845, 846, 847, 848, 849, 850, 851, 852, 853, 854, 855, 856, 857, 858, 859, 860, 861, 862, 863, 864, 865, 866, 867, 868, 869, 870, 871, 872, 873, 874, 875, 876, 877, 878, 879, 880, 881, 882, 883, 884, 885, 886, 887, 888, 889, 890, 891, 892, 893, 894, 895, 896, 897, 898, 899, 900, 901, 902, 903, 904, 905, 906, 907, 908, 909, 910, 911, 912, 913, 914, 915, 916, 917, 918, 919, 920, 921, 922, 923, 924, 925, 926, 927, 928, 929, 930, 931, 932, 933, 934, 935, 936, 937, 938, 939, 940, 941, 942, 943, 944, 945, 946, 947, 948, 949, 950, 951, 952, 953, 954, 955, 956, 957, 958, 959, 960, 961, 962, 963, 964, 965, 966, 967, 968, 969, 970, 971, 972, 973, 974, 975, 976, 977, 978, 979, 980, 981, 982, 983, 984, 985, 986, 987, 988, 989, 990, 991, 992, 993, 994, 995, 996, 997, 998, 999, 1000. The dynamics include 'rit.', 'dim.', and 'ff'.

Tempo di Polka.

The 'Tempo di Polka' section is marked 'Tempo di Polka' and is written in 2/4 time. It begins with a forte (*f*) dynamic and features a rhythmic pattern of eighth notes. The section is divided into measures 1 through 12. The dynamics include 'ff'.

13 14 15 16 17 18 19 20 1 2 3 4 5 6 7 1

2 1 2 3 4 5 6 7 8 9 10 11 12 13 14

15 16 17 18 19 20

Modto Tempo di Marcia

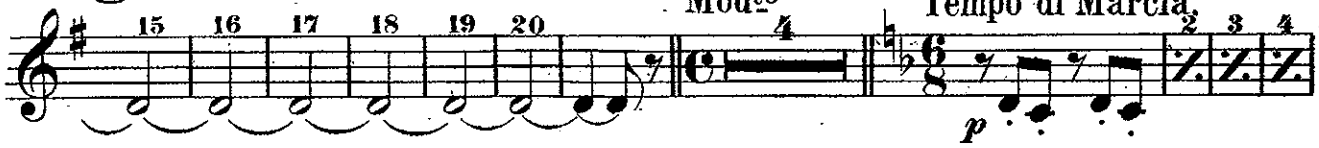

5 6 7 8 9 1 11

8

2 3 4 5 6 7 8 9 10

VOCAL.

When fire is cried and dan - ger is nigh. God and the fire-man is the peoples cry. But

when the fire is quenched. And all things are righted. God is for-got-ten and the

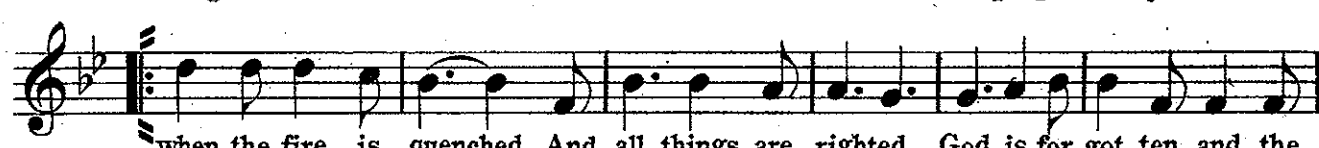

1 2 3

fire-man is slighted. But fire-man is slighted. ff

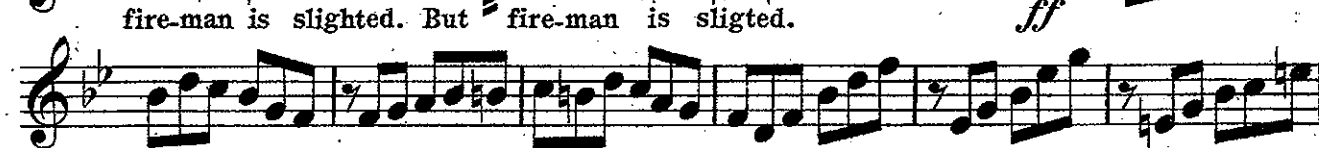
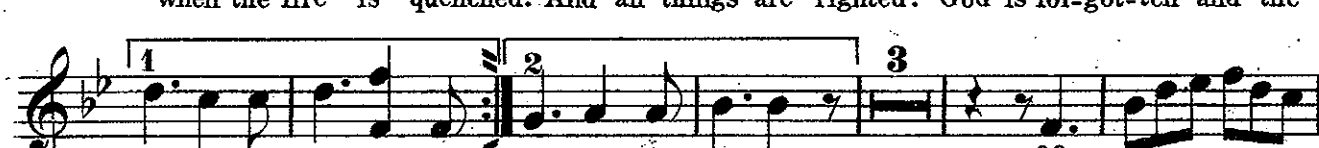

Andte

p Cor. pp pp < ff

THE NIGHT ALARM.

3d & 4th B \flat Clarinet. (DESCRIPTIVE)

R. B. WATSON

D. W. REEVES.

Universal
Band Journ'l.

Andte

3d

951.

3d

pp *unis.* *mf*

Listesso. CHORAL. Fire Fire.

Tempo di Galop. Modto accel. *unis.*

Tempo di Polka. *rall. dim.*

ff

ff

ff

ff

ff

ff

Modto

8 9 10 11 12 13 14 15 16 17 18 19 20 4

Tempo di Marcia.

p

p

8 unis.

p

p

p

VOCAL.

When fire is cried and

dan - ger is nigh. God and the fire-man is the peoples cry. But

when the fire is quenched. And all things are righted. God is for-got-ten and the

1 2 3
fire-man is slighted. But fire-man is slighted. *ff*

p

p

Andte

pp *pp < ff*

THE NIGHT ALARM.

E♭ Cornet.

(DESCRIPTIVE.)

R. B. WATSON

D. W. REEVES.

Universal
Band Jour'n.

Andante.

A calm and peaceful night.

951.

pp Clar & Flute. Clarinets.

10 O clock Lights down.
E♭ Clar.

E♭ Cornet.

Allegretto. CHORAL.

mf Cornet. Clar.

Fire Fire. Hoofs, Gongs.

Tempo di Galop. *accel.*

unree ling hose.

Tempo di Polka.

Big Gong.

E♭ Cornet.

Tempo di Marcia.

E♭ Clar.

E♭ Clar.

VOCAL. E♭ Clar.

Drum Solo.

Andante. Home again.

E♭ Clar.

Silent.

Cornets.

pp < *ff*

1st B♭ Cornet.

THE NIGHT ALARM.

(DESCRIPTIVE.)

R. B. WATSON
D. W. REEVES.

Andte 19

3

12

SOLO.

p *p* *pp*

Listesso. CHORAL.

mf sostenuto.

Modto 8

Tempo di Galop.

1

Fire Fire. *accel.* *f*

4

4

rit. *dim.*

Tempo di Polka.

1

4

f *f*

tr

tr 2

Mod.^{to} Tempo di Marcia.

2nd & 3d Bb Cornets.

THE NIGHT ALARM.

R. B. WATSON

DESCRIPTIVE.

D. W. REEVES.

Universal
Band Jour'n.

Andante.

951. 

2d Cor. 

Mod to 

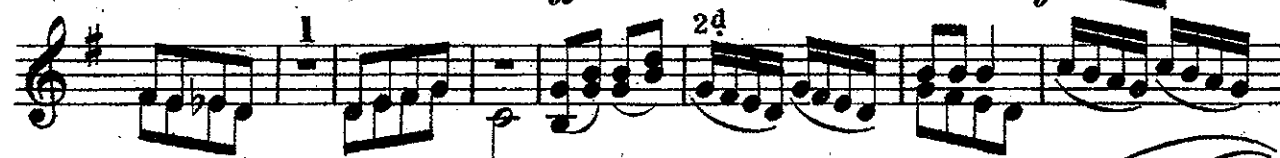

Mod to Tempo di Marcia.

VOCAL.

When Fire is cried and - dan ger is

nigh God and the Fire-man is the peo - ples Cry But

when the Fire is quenched and all things are righ-ted God is for-

-got-ten and the Fire-man is sligh-ted But Fire-man is sligh-ted.

And te

Clar. pp < ff

1st Eb Alto.

THE NIGHT ALARM.

(DESCRIPTIVE.)

R. B. WATSON

D. W. REEVES.

Andante.

Lo stesso. CHORAL.

Modto

Tempo di Galop.

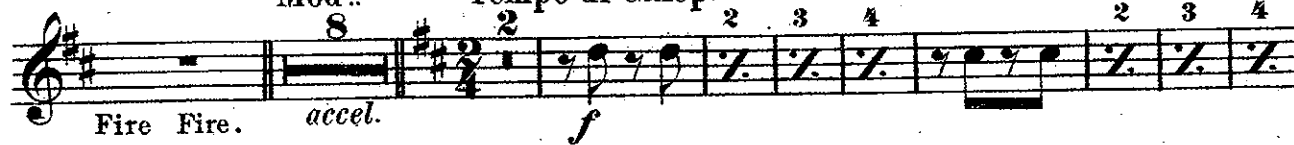

Fire Fire.

accel.

f

rit. dim.

Tempo di Polka.

2d Eb Alto. THE NIGHT ALARM.

(DESCRIPTIVE.)

R. B. WATSON

D. W. REEVES.

Andante.

Tempo di Marcia.

3rd & 4th Horn THE NIGHT ALARM. or Eb Altos. (DESCRIPTIVE.)

R. B. WATSON

D. W. REEVES.

Universal
Band Jour'l.

Andte
3rd.

951.

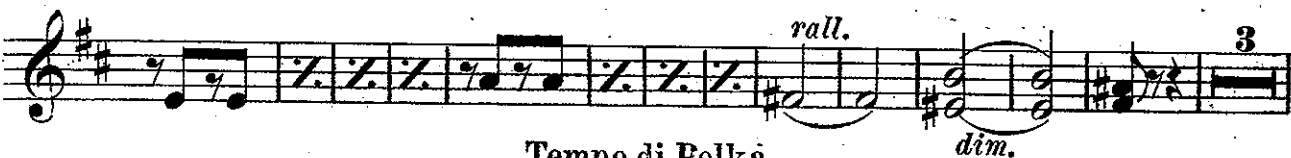

Modto

Tempo di Marcia.

Andte

1st Trombone THE NIGHT ALARM. Bb Tenor. (DESCRIPTIVE.)

R. B. WATSON
D. W. REEVES.

Universal
Band Jour'l. Andte

951.

16 *pp* Listesso, CHORAL.

13 *pp* 1st Clar. *mf* sostenuto.

Modto 8 *Tempo di Galop.* *accel.* *f* Fire Fire.

Tempo di Marcia.

ff *pp*

f

f

pp

VOICE ONLY

When Fire is cried and danger is nigh, God and the Fire man

is the peo - ples cry. But when the fire is quenched and

all things are righted, God is for - got - ten and the

1 2 3
Fire - man is slighted, But Fire - man is slighted.

ff Andte

pp < ffz

2^d Trombone
(B \flat Tenor)

THE NIGHT ALARM.

(DESCRIPTIVE.)

R. B. WATSON
D. W. REEVES.

Andte

16 *pp*

2 3 4 5 6 7 8 5 3 *pp* 2^d Clar.

Listesso. CHORAL.

mf sostenuto.

Modto Tempo di Galop. 8 *accel.* 2 *f*

Fire Fire.

2 1

1 2 1 6 *fz* *fz*

rit.

dim.

Tempo di Polka.

ff

ff

1 2 *ff*

ff

Modto

Tempo di Marcia.

ff ff

pp

f

f

pp

FOR VOICE ONLY.

When fire is cried and

dan-ger is nigh. God and the fire-man is the peo-ple's cry. But

when the fire is quenched and all things are right-ed, God is for got-ten and the

fire-man is slighted. But fire-man is slighted.

Tromb.

ff

Andte

pp < ffz

Bass Trombone THE NIGHT ALARM.

(B \flat Bass)

(DESCRIPTIVE.)

R. B. WATSON

D. W. REEVES.

Universal
Band Jour'l.

Andte

951.

16

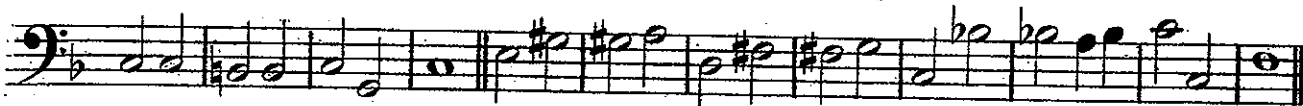
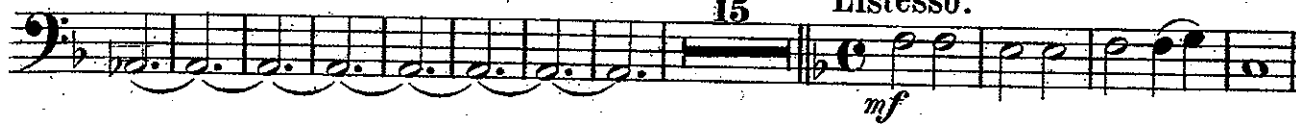

Mod^{to}

Tempo di Galop.

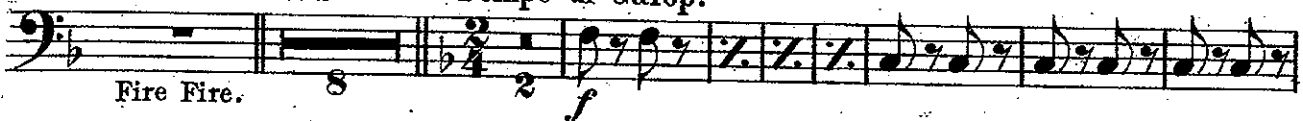

Fire Fire.

8

2

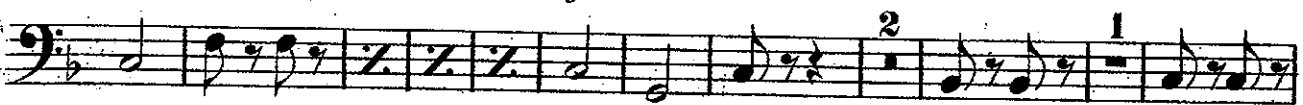

rall.

dim.

Tempo di Polka.

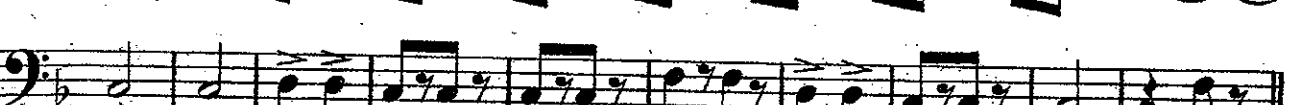
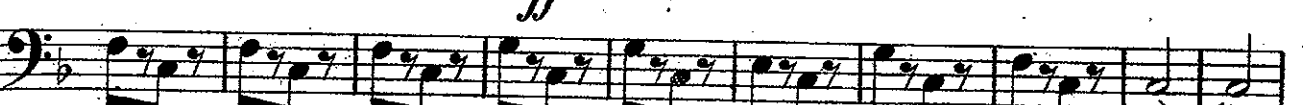

Mod^{to}

Tempo di Marcia.

FOR VOICE ONLY.

THE NIGHT ALARM.

1st B \flat Tenor $\text{\textcircled{C}}$

(DESCRIPTIVE.)

R. B. WATSON

D. W. REEVES.

Andte

16

pp

13

3

Listesso. CHORAL.

pp 1st Clar. *mf sostenuto.*

Mod^{to} Tempo di Galop.

8

Fire Fire. *accel.* *f*

2

1

1

ff

2

6

rall. *dim.*

Tempo di Polka.

ff

f

ff

1

2

Modto

Tempo di Marcia.

VOICE ONLY.

When fire is cried and dan-ger is nigh. God and the

fire-man is the peoples cry. But when the fire is quenched, and all things are

righted, God is for-got-ten and the fire-man is slighted, But fire-man is

slighted. Tenor. ff

Andte

pp < ffz

2nd B \flat Tenor THE NIGHT ALARM. (DESCRIPTIVE.)

R. B. WATSON

D. W. REEVES.

Andte

16 *pp*

2 3 4 5 6 7 8 5 2nd B \flat Clar. *pp*

3 *Listesso. CHORAL.* *mf sostenuto.*

Modto 8 *Fire Fire. accel.*

Tempo di Galop. *f*

2 1 1 2 1 *fz fz*

6 *fz*

rall. dim.

1 *Tempo di Polka.* *ff*

f

ff

1 2 *Modto* 2

Tempo di Marcia.

pp

f

pp

VOICE ONLY.

When Fire is cried and dan-ger is nigh, God and the Fire-man
 is the peo- ples cry. But when the fire is quenched and
 all things are righted, God is for- got- ten' and the
 Fire - man is slighted, But Fire - man is slighted.

ff

Andte

pp ff

THE NIGHT ALARM.

(DESCRIPTIVE.)

Baritone 

R. B. WATSON

D. W. REEVES.

Universal
Band Journ'l.

Andte

951.

The remaining six staves of the score. The music continues with various rhythmic patterns and dynamics, including *ff* (fortissimo) and *rall.* (rallentando). The piece concludes with a final *rall.* marking.

Tempo di Polka.

1 2 3 4 5 6 7 8 9 10 11 12 13
14 15 16 17 18 19

ff *Modto* *ff*

Tempo di Marcia.

1 2 3 4

p

Bass Tromb.

1 2 3 4 5

ff *pp*

VOICE ONLY.

1 2

pp

When fire is cried and

3 4

dan - ger is nigh. God and the fire - man is the peoples cry. But

5 6

when the fire is quenched and all things are righted, God is for - got - ten and the

1 2 3 Bar.

ff

fire - man is slighted, But fire - man is slighted.

10 11

12 13

pp *pp < ff*

Andte

THE NIGHT ALARM.

Baritone.

(DESCRIPTIVE.)

R. B. WATSON
D. W. REEVES.

Andte

Listesso. CHORAL.

Modto

Tempo di Galop.

Tempo di Polka.

12 13 14 15 16 17 18 19

ff

1 2 3 4 5 6 7

f

8 9 11 12 13 14 15 16 17 18 19

Mod^{to}

ff ff

Tempo di Marcia.

p

Bass Tromb.

p

5

ff p

2 2

ff

When fire is cried and

ff

dan-ger is nigh. God and the fire-man is the peoples cry. But

when the fire is quenched and all things are right-ed. God is for-got-ten and the

ff

1 2 3

fire-man is slighted, But fire-man is slighted.

ff

pp

Andte

pp < ff

THE NIGHT ALARM.

(DESCRIPTIVE.)

Bass.

R. B. WATSON

D. W. REEVES.

Andte

pp

3 Listesso. 4 8

Fire Fire. accel.

Tempo di Galop.

f Clarinets. f

fz

Tempo di Polka.

f

2nd Bass.

ff

1 2

ff

Modto

ff

Tempo di Marcia.

pp Bass Tromb.

8

1 Bass Tromb. pp

mf

2 3

ff

Andte

pp < ff

Side Drum,
TYMPANI in C
TRIANGLE, GONG.

THE NIGHT ALARM.

DESCRIPTIVE.

R. B. WATSON
D. W. REEVES.

Universal
Band Journl.

Andante. Triangle.

951. 

13 Drum Taps 
mf

Listesso. CHORAL. 6 
Cry of Fire Fire. *Mod to* House Gong Box 32 
Big Gong.

accel. Galop. Side Drum muffled. 
f Big Gong.

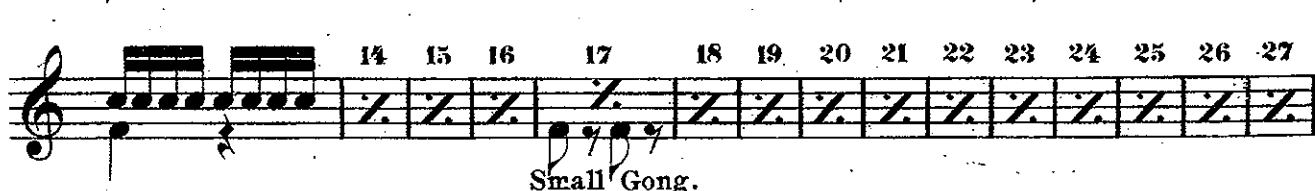

2 3 4 5 6 7 8 9 10 11 12

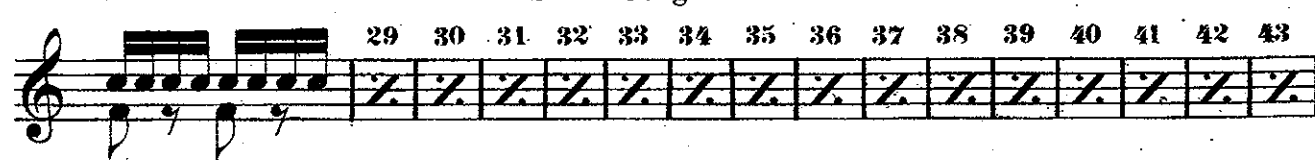
14 15 16 17 18 19 20 21 22 23 24 25 26 27
Small Gong.

29 30 31 32 33 34 35 36 37 38 39 40 41 42 43

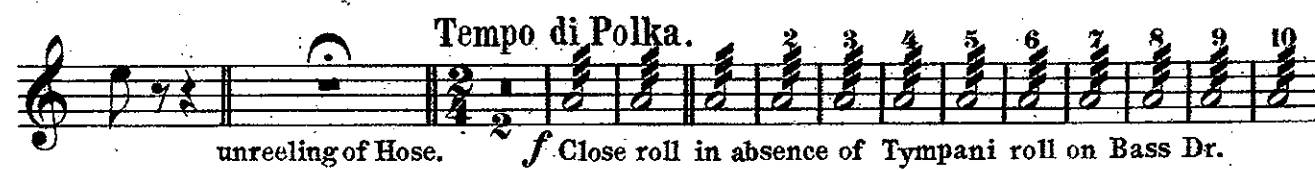
45 46 47 48 49 50 51 52 53 54 55 56 57 58 59 60
rit. dim.

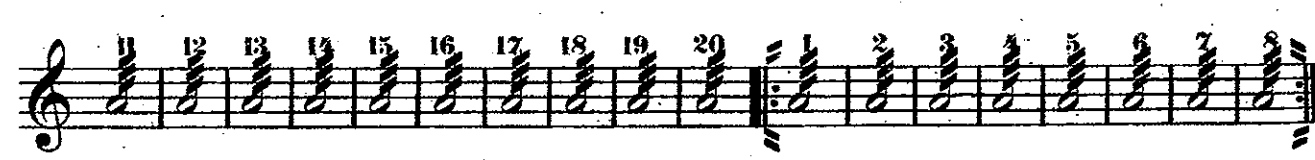
Tempo di Polka. 
unreeling of Hose. *f* Close roll in absence of Tympani roll on Bass Dr.

11 12 13 14 15 16 17 18 19 20
1 2 3 4 5 6 7 8

Bass Drum, CYMBALS.

THE NIGHT ALARM.

Imitation Horses in House
do do Street
Unreeling of Hose (Ratchet.)

DESCRIPTIVE.

R. B. WATSON
D. W. REEVES.

Universal Andante.
Band Journl. 46

Lisstesso. CHORAL. 6

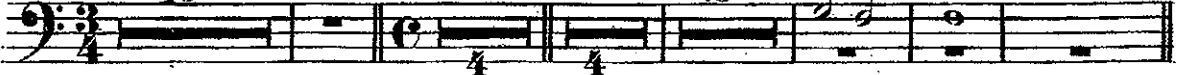
951. 

Cry of Fire Fire.

Whistle. Mod^{to} *ff* 

Gong Horses rush out, imitate hoofs on floor.

accel. 

Let her go.

Change to galop in street.

Galop. 

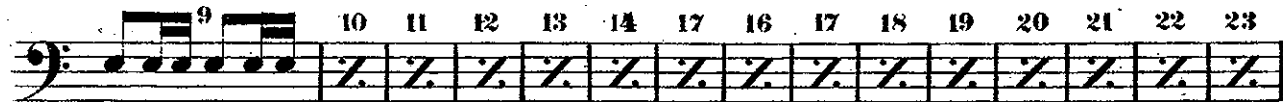

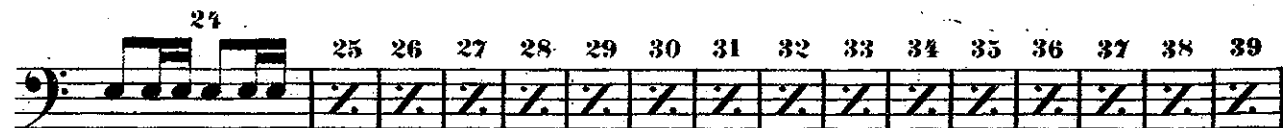

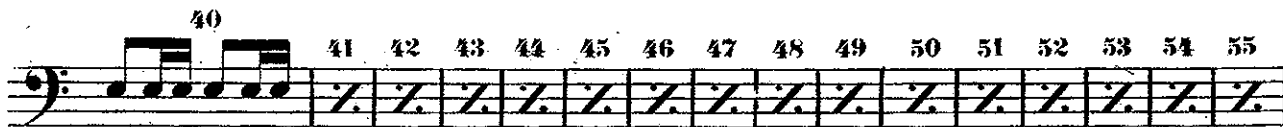

rit. dim.

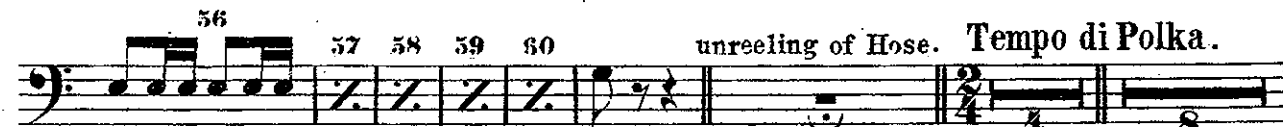

ad lib.

Whistle for Coal. 

Whistle ad lib.

Mod^{to}

Tempo di Marcia.

Fire out Recall Reel up Hose. Start for Home. 2 3 4 5 6 7 8 9 10 11

Big Gong Imitation Horses Hoofs.

VOCAL.

When Fire is cried and

dan - ger is nigh God and the Fire - man is the peo - ples Cry But

when the Fire is quenched and all things are righ - ted God is for -

got - ten and the Fire - man is sligh - ted But Fire - man is sligh - ted

Dr. SOLO.

Bass Dr. & Cymb.

Silent.

And^{te} Home again.

Horses in House. *ff*