

# Nibelungen Marsch

über Motive aus R. Wagners „Ring der Nibelungen“

Neubearbeitung  
von M. Villinger

## Dirigier-Auszug

G. Sonntag

Fl. sua Holz, Flügelh.

*f* Tr. Tenorh.  
Pos.

*f*

*p* Siegfrieds Horn Ruf

1. 2.

© 1901

B·S·S 34554

# Dirigier-Auszug

# Dirigier - Auszug

## Trio

# Nibelungen-Marsch

über Motive aus R. Wagners „Ring der Nibelungen“

G. Sonntag

Neubearbeitung von M. Villinger

Große Flöte in Des

# Nibelungen=Marsch

über Motive aus R. Wagners „Ring der Nibelungen“

Große Flöte

G. Sonntag

Neubearbeitung von M. Villinger

*Il. S. al Fine*

Druck u. Verlag von B. Schott's Söhne in Mainz

# Nibelungen=Marsch

über Motive aus R. Wagners „Ring der Nibelungen“

Kleine Flöte

G. Sonntag

Neubearbeitung von M. Villinger

*D.S. al Fine*

# Nibelungen=Marsch

über Motive aus R. Wagners „Ring der Nibelungen“

G. Sonntag

Neubearbeitung von M. Villinger

1. und 2. Oboe

- Staff 5: Contains a first ending (1.) and a second ending (2.) leading to a Trio section. Dynamics include forte (f) and piano (p).

# Nibelungen-Marsch

über Motive aus R. Wagners „Ring der Nibelungen“

1. und 2. Fagott

G. Sonntag

Neubearbeitung von M. Villinger

# Nibelungen=Marsch

über Motive aus R. Wagners „Ring der Nibelungen“

Es-Klarinette

G. Sonntag

Neubearbeitung von M. Villinger

# Nibelungen=Marsch

über Motive aus R. Wagners „Ring der Nibelungen“

1. Klarinette in B

G. Sonntag

Neubearbeitung von M. Villinger

Tenorh.  
Trb.

- Staff 10:** Ends with a double bar line and a repeat sign.

D.S. al Fine

# Nibelungen-Marsch

über Motive aus R. Wagners „Ring der Nibelungen“

2. Klarinette in B

G. Sonntag

Neubearbeitung von M. Viffinger

*D.S. al Fine*

# Nibelungen=Marsch

über Motive aus R. Wagners „Ring der Nibelungen“

3. Klarinette in B

G. Sonntag

Neubearbeitung von M. Villinger

# Nibelungen=Marsch

über Motive aus R. Wagners „Ring der Nibelungen“

G. Sonntag

Neubearbeitung von M. Villinger

## 1. Alt=Saxophon in Es

*D. S. al Fine*

# Nibelungen=Marsch

über Motive aus R. Wagners „Ring der Nibelungen“

2. Alt-Saxophon in Es

G. Sonntag

Neubearbeitung von M. Villinger

# Nibelungen=Marsch

über Motive aus R. Wagners „Ring der Nibelungen“

Tenor-Saxophon in B

G. Sonntag

Neubearbeitung von M. Villinger

*D.S. al Fine*

# Nibelungen=Marsch

über Motive aus R. Wagners „Ring der Nibelungen“

Bariton-Saxophon in Es

G. Sonntag

Neubearbeitung von M. Villinger

# Nibelungen=Marsch

über Motive aus R. Wagners „Ring der Nibelungen“

Es-Piston

G. Sonntag

Neubearbeitung von M. Villinger

1. 2. *Trio*

*Fine*

7 *mf* *p*

1. 2.

*D. S. al Fine*

# Nibelungen-Marsch

über Motive aus R. Wagners „Ring der Nibelungen“

## 1. Trompete in B

G. Sonntag

Neubearbeitung von M. Villinger

1. Trompete in B

Flügelh.

Trio solo

Solo mf

Gine

Dynamics: *f*, *p*, *mf*

Articulation: accents, slurs

Performance instructions: *Flügelh.*, *Trio solo*, *Solo mf*

# Nibelungen=Marsch

über Motive aus R. Wagners „Ring der Nibelungen“

## 2. Trompete in B

G. Sonntag

Neubearbeitung von M Villinger

D.S. al Fine

# Nibelungen=Marsch

über Motive aus R. Wagners „Ring der Nibelungen“

3. und 4. Trompete in B (Schw. Bes.)

G. Sonntag

Neubearbeitung von M. Villinger

*Srio*

*D. S. al Fine*

# Nibelungen=Marsch

über Motive aus R. Wagners „Ring der Nibelungen“

3. und 4. Trompete in Es

G. Sonntag

Neubearbeitung von M. Villinger

# Nibelungen-Marsch

über Motive aus R. Wagners „Ring der Nibelungen“

1. Flügelhorn in B

G. Sonntag

Neubearbeitung von M. Viflinger

Trb.

2. Siegfrieds Hornruf

p

p

tr

p

tr

1. Fine

2. Trio

p

mf

2. 2.

D.S. al Fine

# Nibelungen=Marsch

über Motive aus R. Wagners „Ring der Nibelungen“

2. Flügelhorn in B

G. Sonntag

Neubearbeitung von M. Villinger

*Siegfrieds Hornruf*

*Fine* *Trio*

*D.S. al Fine*

# Nibelungen-Marsch

über Motive aus R. Wagners „Ring der Nibelungen“

Althörner in Es

G. Sonntag

Neubearbeitung von M. Villinger

*f* *f* *p* *f* *f* *p* *mf* *p*

*Siegfried's Hornruf* *Trio* *Fine*

*D.S. al Fine*

# Nibelungen=Marsch

über Motive aus R. Wagners „Ring der Nibelungen“

1. und 2. Horn in Es

G. Sonntag

Neubearbeitung von M. Villinger

- Staff 2:** Contains a first ending (1.) and a second ending (2.) marked *Siegfrieds Hornruf*.
- Staff 5:** Ends with the word *Fine*.
- Staff 9:** Ends with a double bar line and a repeat sign, marked *D.S. al Fine*.

# Nibelungen-Marsch

über Motive aus R. Wagners „Ring der Nibelungen“

3. und 4. Horn in Es

G. Sonntag

Neubearbeitung von M. Viffinger

# Nibelungen-Marsch

über Motive aus R. Wagners „Ring der Nibelungen“

1. Tenorhorn in B

G. Sonntag

Neubearbeitung von M. Villinger

# Nibelungen=Marsch

über Motive aus R. Wagners „Ring der Nibelungen“

2. und 3. Tenorhorn in B

G. Sonntag

Neubearbeitung von M. Villinger

*D.S. al Fine*

# Nibelungen=Marsch

über Motive aus R. Wagners „Ring der Nibelungen“

1. Posaune (Schw. Bes.)

G. Sonntag

Neubearbeitung von M. Villinger

# Nibelungen-Marsch

über Motive aus R. Wagners „Ring der Nibelungen“

2. Posaune (Schw. Bes.)

G. Sonntag

Neubearbeitung von M. Villinger

# Nibelungen=Marsch

über Motive aus R. Wagners „Ring der Nibelungen“

3. Posaune (Schw. Bes.)

G. Sonntag

Neubearbeitung von M. Villinger

1. 2. p

p f

1. 2. Trio

fine f

Bariton

mf p

1. 2. p f

D.S. al Fine

# Nibelungen-Marsch

über Motive aus R. Wagners „Ring der Nibelungen“

1. und 2. Posaune

G. Sonntag

Neubearbeitung von M. Villinger

*D. S. al Fine*

# Nibelungen=Marsch

über Motive aus R. Wagners „Ring der Nibelungen“

## 3. Posaune

G. Sonntag

Neubearbeitung von M. Villinger

*D. S. al Fine*

# Nibelungen-Marsch

über Motive aus R. Wagners „Ring der Nibelungen“

Bariton (Euphonium) in B (Schw. Bes.)

G. Sonntag

Neubearbeitung von M. Viffinger

# Nibelungen=Marsch

über Motive aus R. Wagners „Ring der Nibelungen“

Bariton

G. Sonntag

Neubearbeitung von M. Villinger

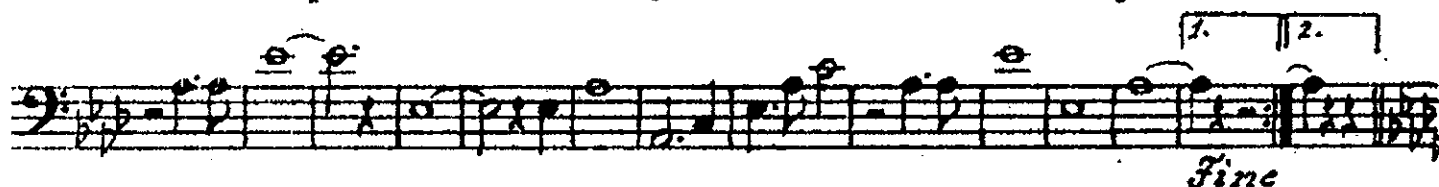
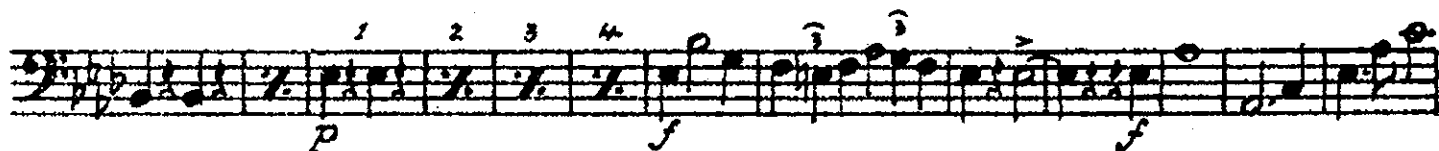
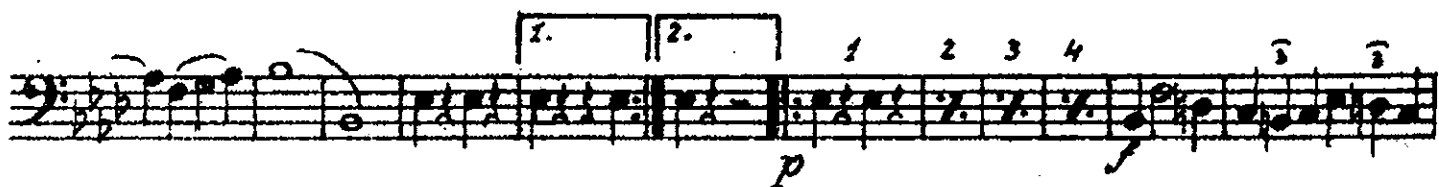
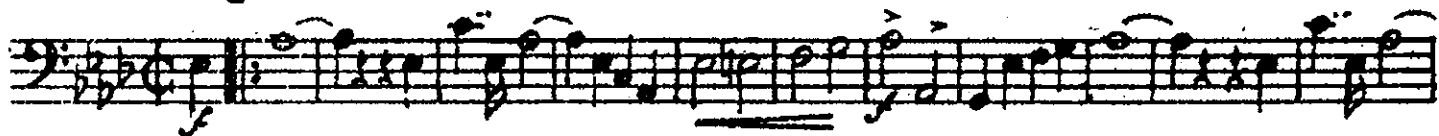

Trio

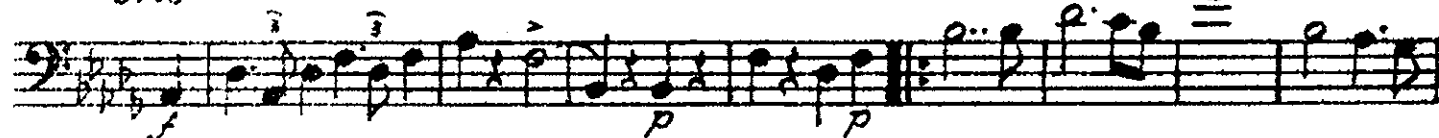

# Nibelungen=Marsch

über Motive aus R. Wagners „Ring der Nibelungen“

1. Tuba (Helikon) in Es (Schw. Bes.)

G. Sonntag

Neubearbeitung von M. Villinger

# Nibelungen-Marsch

über Motive aus R. Wagners „Ring der Nibelungen“

2. Tuba (Bombardon) in B (Schw. Bes.)

G. Sonntag

Neubearbeitung von M. Villinger

# Nibelungen=Maisch

über Motive aus R. Wagners „Ring der Nibelungen“

Schlagzeug

G. Sonntag

Neubearbeitung von M. Villinger

*D. S. al Fine*

# Nibelungen-Marsch

über Motive aus R. Wagners „Ring der Nibelungen“

Glockenspiel

G. Sonntag

Neubearbeitung von M. Villinger

*D. S. al Fine*