

Piccolo.
No. 133.

NEW CHAMPAGNE GALOP. *by H. C. Lumbye.* arr. by M. C. Meyrelles.

Carl Fischer New York.

E♭ Clarinet

NEW CHAMPAGNE GALOP.

by H. C. Lumbye.
arr. by M. C. Meyrelles.

1st B \flat Clarinet.

NEW CHAMPAGNE GALOP.

by H. C. Lumbye.
arr. by M. C. Meyrelles.

Carl Fischer New York

NEW CHAMPAGNE GALOP.

2d B \flat Clarinet.

by H. C. Lumbye.

arr. by M. C. Meyrelles.

Carl Fischer New York.

Solo B \flat Cornet.
(Conductor.)

NEW CHAMPAGNE GALOP.

by H. C. Lumbye.
arr. by M. C. Meyrelles.

No. 133.

Copyright 1885 by Carl Fischer 6 Fourth Ave New York.

E♭ Cornet.
(Conductor)
No. 133.

NEW CHAMPAGNE GALOP.

by *H. E. Lumbye.*
arr. by *M. C. Meyreles.*

Copyright 1885 by Carl Fischer 6 Fourth Ave New York.

Solo B♭ Cornet.
(Conductor.)

NEW CHAMPAGNE GALOP.

by H. C. Lumbye.
arr. by M. C. Meyrelles.

No. 133.

Copyright 1885 by Carl Fischer 6 Fourth Ave New York.

1st Bb Cornet.

NEW CHAMPAGNE GALOP.

by H. C. Lumbye.
arr. by M. C. Meyrelles.

2d B♭ Cornet.

NEW CHAMPAGNE GALOP.

by H. C. Lumbye.

arr. by M. C. Meyrelles.

Carl Fischer New York.

3d B♭ Cornet.

NEW CHAMPAGNE GALOP

by H. C. Lumbye.
arr. by M. C. Meyrelles.

Coda.

Carl Fischer New York.

1st Trombone
or B \flat Tenor.

NEW CHAMPAGNE GALOP.

by H.C. Lumbye.
arr. by M.C. Meyrelles.

Carl Fischer New York.

1st Eb Alto.

NEW CHAMPAGNE GALOP.

by H. C. Lumbye.
arr. by M. C. Meyrelles.

2d Eb Alto.

NEW CHAMPAGNE GALOP.

by H. C. Lumbye.
arr. by M. C. Meyrelles.

Carl Fischer New York.

3d & 4th Eb Alto.

NEW CHAMPAGNE GALOP.

by H. C. Lumbye.
arr. by M. C. Meyrelles.

Carl Fischer New York.

2d Trombone
or B \flat Tenor.

NEW CHAMPAGNE GALOP

by H. C. Lumbye.
arr. by M. C. Meyrelles.

Carl Fischer New York.

No 133.

NEW CHAMPAGNE GALOP.

B \flat Bass or
3d Trombone.

by H. C. Lumbye.
arr. by M. C. Meyrelles.

Carl Fischer New York.

Baritone. b
No. 133.

NEW CHAMPAGNE GALOP.

by H. C. Lumbye.
arr. by M. C. Meyrelles.

Carl Fischer New York.

E♭ Bass Tuba.

NEW CHAMPAGNE GALOP.

by H.C. Lumbye.

arr by M.C. Meyrelles.

Carl Fischer New York.

Bells Scale.

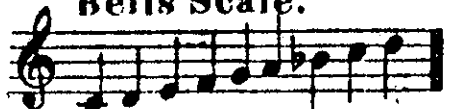

NEW CHAMPAGNE GALOP.

by H. C. Lumbye.

arr. by M. C. Meyrelles.

Drums, Bells & Pop Gun.
