

1st CORNET In B \flat .

No 323.

THE NEW ALADDIN.

Selection.

IVAN CARYLL & LIONEL MONCKTON.

Moderato.

Tempo di Valse.

Allegro.

Tempo di Valse.

Moderato.

1st CORNET in B \flat .

Oboe. *p* **3** *rall.* Oboe. *a tempo* *p*

rall. *a tempo* *mf*

rall. *a tempo* **(E) Tempo di Valse. 16** *ff*

rall.

(F) Allegro. *a tempo* *ff*

poco rit. **Moderato.** *f*

Oboe. *dim.* **1 Solo.** *p*

rall. **(G) a tempo**

rall. *a tempo* *unis. ff*

rall. *a tempo*

1st CORNET In B \flat .

(H) Moderato.

Tutti.

Lo stesso tempo.

rall (J) Tempo di Valse.

L'istesso tempo. 1 Solo. *p*

Soli. *mf* 2 *p* Oboc.

Soli. *mf*

(K) Tempo di Valse a tempo *cresc* *ff* Soli. *rall.*

(L) Allegro energico. 2 *mf* *ff*

p 2 *p* 3 Solo. *mp*

rall. Tempo di Valse. (M) Horn. *Soli.* *ff* (play repeat only)

Allegro vivace. (N) 1. *p* *rall.* *ff* *ff*

(O) *ff*

Fine.

2nd CORNET in B \flat .

NO 322.

THE NEW ALADDIN.

Selection.

IVAN CARYLL & LIONEL MONCKTON.

Moderato.

Tempo di Valse.

Allegro.

Moderato.

2nd CORNET in B \flat .

ff *rall.*

F Allegro.

a tempo *ff*

poco rit. **Moderato.** *f* *dim.* *p* 25

rall. **G** 8 *a tempo* *p* *rall.* *a tempo*

ff *rall.* *a tempo*

H Moderato.

pp 2 *pp* 2 *pp* 2

mf cresc. *ff*

mf 6

I *Listesso tempo.* (muted.)

mf 3 1 3 2 (mute off.) *p*

p 4

J Tempo di Valse. 19

rall.

p *cresc.* *dim.* 6

2nd CORNET In Bb.

L'istesso tempo.

Allegro vivace.

Fine.

E♭ TRUMPETS.

NO 323.

THE NEW ALADDIN.
Selection.

IVAN CARYLL & LIONEL MONCKTON.

Moderato.

3 3 7

f *ff*

(A)

Tempo di Valse. 27

11 (B) 1 Moderato grazioso.

16 *p*

Allegro.

13 3 10 5 Soli.

(C) Tempo di Valse. *a tempo*

4 4

rall. *f*

(D) Moderato.

7 1 *a tempo* 1 *a tempo*

3 *mf* *rall.* 5 *rall.* 2 *mf*

(E) Tempo di Valse.

16 *rall.* *ff*

(F) Allegro.

16 *rall.* *a tempo* *ff*

Moderato.

37 *rall.*

poco rit. 2

E♭ TRUMPETS.

(G) 12 3 1
a tempo *rall.* *a tempo* *ff*
rall. *a tempo* (H) Moderato. 15
 (I) L'istesso tempo. 20 6 5 *mf* *ff* (J) Tempo di Valse. 19
 8 6 L'istesso tempo. 14 *p*
cresc. *dim.*
 1 11 *Soli.* *mf* *mf*
 (K) Tempo di Valse.
cresc. *ff* *rall.* *a tempo*
 (L) Allegro energico. 19 1
 3 *ff* *rall.*
 (M) Tempo di Valse. *a tempo*
ff (play repeat only)
 1. 2 || 2. Allegro vivace.
rall. *ff*
 (O)
 1 1
 Fine.

1st & 2nd HORNS in E \flat .

No 323.

THE NEW ALADDIN.

Selection.

IVAN CARYLL & LIONEL MONCKTON.

Moderato

Tempo di Valse.

Moderato grazioso.

Soli

Allegro.

1st & 2nd HORNS in Eb.

Tempo di Valse.

(D) Moderato.

(E) Tempo di Valse.

(F) Allegro.

Moderato.

1st & 2nd HORNS in Eb.

p *p*

rall. *pa tempo.* (G)

rall. *a tempo ff*

rall. *a tempo* (II) *Moderato.* *p*

mf *p*

ff

f *Euph.* *Alto Sax.* *fp*

(I) *Listesso tempo.* *fp* *pv* *p*

mf *p*

p

(J) *Tempo di Valse.* *rall.* *p* *3*

p *cresc.*

p *cresc.* *dim.* *6*

1st & 2nd HORNS in E \flat .

Listesso tempo.

Soli.

Soli.

Solo.

Barit.

(K) Tempo di Valse.

(L) Allegro energico.

Tempo di Valse.

(M) a tempo.

(N) Allegro vivace.

Fine.

3rd & 4th HORNS In Eb.

No 323.

THE NEW ALADDIN.

Selection.

IVAN CARYLL & LIONEL MONCKTON.

Moderato.

Tempo di Valse.

Moderato grazioso.

Allegro.

Tempo di Valse.

Moderato.

a tempo *rall.* *a tempo*

(E) Tempo di Valse.

rall. *a tempo* *mf*

ff

(F) Allegro.

a tempo *ff*

Moderato.

poco ril. *f* *p* 19

p 3 *rall.* *a tempo* *p* 8

rall. *a tempo* *ff* *rall.*

(H) Moderato.

a tempo *p* 6 *p* 4

ff *ff*

(I) L'istesso tempo.

p 10 *p* 18

p

(J) Tempo di Valse.

rall. *p* 3 *p* 10 *cresc.*

p 3 *p* *cresc.* *dim.* 6

3rd & 4th HORNS in Eb.

Lo stesso tempo.

5 4 2 Soli.

(K) Tempo di Valse.

(L) Allegro energico.

Tempo di Valse.

(M) a tempo

Allegro vivace.

(N)

(O)

Fine.

1st. TROMBONE.

NO 323.

THE NEW ALADDIN.
Selection.

IVAN CARYLL & LIONEL MONCKTON.

Moderato.

(A)

rall. Tempo di Valse.

Moderato. grazioso.
Alto Sax.

Barit.

Allegro.

Tempo di Valse.

(D) Moderato.

rall. a tempo (E) Tempo di Valse.

1st. TROMBONE.

4th Horn.

Moderato.

Barit.

Moderato.

(I) Listesso tempo.

(J) Tempo di Valse.

L'istesso tempo.

1st. TROMBONE.

1 Solo. *p*

1 Barit. *mf*

(K) Tempo di Valse. *cresc.* *ff* *rall.*

(L) Allegro energico. *mf* *ff* Solo. *mp* *rall.*

Tempo di Valse. (M) *a tempo.* *ff* play repeat only.

(N) *rall.* Allegro vivace. *ff*

ff marcato

2nd TROMBONE.

NO 323.

THE NEW ALADDIN.
Selection.

IVAN CARYLL & LIONEL MONCKTON.

Moderato.

3 3 7

ff *ffz* *ff*

(A)

fffz *ff*

rall. Tempo di Valse. 11

sf *p*

4 11 (B) 1

p *mf*

Moderato grazioso.

16

p

Allegro. 1 3

Tempo di Valse. 10 1 6 (C) rall.

f *p* *f*

a tempo 4 3

f *ff*

(D) Moderato.

2 7 1 5 1 2

p *mf*

rall. a tempo rall. a tempo

rall. a tempo (E) Tempo di Valse. 17

2nd TROMBONE.

ff *rall.*

(F) **Allegro.**
a tempo *ff*

poco rit. **Moderato.**
f *p*

25 *p* *rall.* **(G)** *a tempo* *rall.* 12 3 *a tempo*
mf

ff *rall.* *a tempo*

(H) **Moderato.** 8 2 *pp* *p* *ff*

10 **(I)** *L'istesso tempo.* 14 *p*

4 *p* *p*

rall. **(J)** **Tempo di Valse.** 19 *p*

4 *p* *cresc.* *dim.* 6

2nd TROMBONE.

L'istesso tempo.

4 2 6

p *mf*

10

mf *cresc.*

Ⓚ Tempo di Valse.

ff rall. *a tempo*

Ⓛ Allegro energico.

1 2

mf *ff*

Tempo di Valse.

19 1 2 Ⓜ a tempo

ff (play repeat only)

Allegro vivace.

1. 2. Ⓝ

ff

Ⓞ

ff marcato

Fine.

BASS TROMBONE.

No 323.

THE NEW ALADDIN.

Selection.

IVAN CARYLL & LIONEL MONCKTON.

Moderato.

3 3 7

ff *ff* *ff* *Soli.*

Tempo di Valse.

rall. *f* *p* *mf*

Moderato grazioso.

Tenor Sax.

11 1 8

pp *p*

Allegro.

1 16

f

Tempo di Valse.

rall. a tempo.

Moderato.

2 7

p *rall. a tempo.*

rall. *f* *rall. a tempo.* Tempo di Valse.

1 2 9

BASS TROMBONE.

ff

rall. (F) Allegro. a tempo. ff

Moderato. poco rit. f

25 p p (G) a tempo. rall. 12 3

a tempo. mf ff rall.

a tempo. (H) Moderato. pp

2 p cresc. ff

10 (G)

(I) L'istesso tempo. 14 p 4

rall. (J) Tempo di Valse. 19 p

4 p cresc. dim. 6

BASS TROMBONE.

Lo stesso tempo.

4 2 4 1 Solo.

p *mf* *cresc.*

(K) Tempo di Valse.

rall. *a tempo.* *ff*

(L) Allegro energico.

2 17 Solo. *mf* *ff* *mp* *rall.*

(M) Tempo di Valse.

2 *a tempo* *ff* play repeat only.

(N) Allegro energico.

rall. 1. 2. *ff*

(O)

1 1

Fine.

NO 323.

THE NEW ALADDIN.

Selection.

IVAN CARYLL & LIONEL MONCKTON.

Moderato.

Ten.Sax.

Tempo di Valse.

Euph.

Moderato grazioso.

2nd Horn.

4th Horn.

Allegro.

Euph.

BARITONE in B \flat .

Tempo di Valse.

③ *rall. a tempo*

f *ff*

④ *Moderato.*

p

3rd Horn.

p *rall. a tempo*

mf *rall. a tempo*

⑤ *Tempo di Valse.*

mf *ff* *rall.*

⑥ *Allegro.*

a tempo *ff* *poco rit.*

Moderato.

sf *f* *p* *p* 3rd Horn. *Solo.* *p dolce.* *rall.*

BARITONE in B \flat .

(G) *a tempo*
p 3rd. 4th. *rall.* *a tempo*
4th Horn.

ff *rall.* *a tempo*

(H) *Moderato.*
p

p *ff*

ff

Euph. *f* 6 *1* *1* *1*
3rd Horn. *mf*

p

p

p

p *rall.*

(J) *Tempo di Valse.*
15 3rd. Euph. *p* *p* *cresc.* *p dolce.*

p *cresc.* 6

BARITONE In B \flat .

L'istesso tempo.

2. *p* *mf*

3rd Horn. *mf* *p* *mf*

(K) Tempo di Valse. *rall.* *a tempo* *cresc.* *ff*

(L) Allegro energico *mf*

3rd Horn. *ff* *p* *cresc.* *p* 3rd Horn. 5 1 *rall.*

Tempo di Valse.

(M) *p* *repeat* *ff*

rall. 1. *p* *ff*

Allegro vivace.

2. (N) *sf*

(O) *ff marcato*

Fine.

EUPHONIUM.

No 323.

THE NEW ALADDIN. Selection.

IVAN CARYLL & LIONEL MONCKTON.

Moderato.

Tempo di Valse.

Moderato grazioso.

Solo.

Allegro.

EUPHONIUM.

f *Solo.* *p*

Tempo di Valse.

rall. *a tempo* **(C)**

ff

(D) *Moderato.* *p* *mf* *Solo.* *p*

rall. *a tempo*

rall. *a tempo* *mf*

(E) Tempo di Valse.

rall. *a tempo* *mf*

ff

(F) Allegro.

rall. *a tempo* *ff*

poco rit.

Moderato.

f *dim.* *p* *p*

EUPHONIUM.

Eleventh staff of music. Includes dynamic *p*.

Twelfth staff of music, starting with a circled letter 'J'. Includes tempo marking *Tempo di Valse.* and instrument marking *2nd Bassn.*. Dynamics include *rall.*, *p*, and *p dolce*.

Thirteenth staff of music. Includes dynamics *cresc.* and *p dolce*.

Fourteenth staff of music. Includes dynamics *cresc.* and *dim.*.

EUPHONIUM.

L'istesso tempo.

Bassn. *p* Tromb. *p* *mf* *Soli.*

cresc. **(K)** *ff rall.* *a tempo*

f *mf* **(L)** *Allegro energico.*

ff *dim.* *p* *cresc.* *p*

Bass Tromb. *mp* *rall.* Horn *a tempo* **(M)** *p repeat ff*

p *rall.* *cresc.* *ff*

Allegro vivace.

(N) *ff*

ff marcato **(O)**

1st Tromb.

BASSES.

NO 323.

THE NEW ALADDIN.

Selection.

IVAN CARYLL & LIONEL MONCKTON.

Moderato.

Tempo di Valse.

Moderato grazioso.

Allegro.

BASSES.

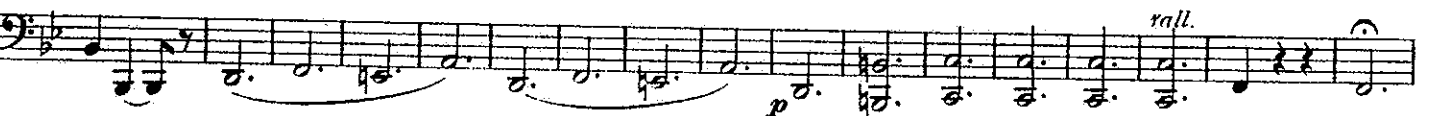
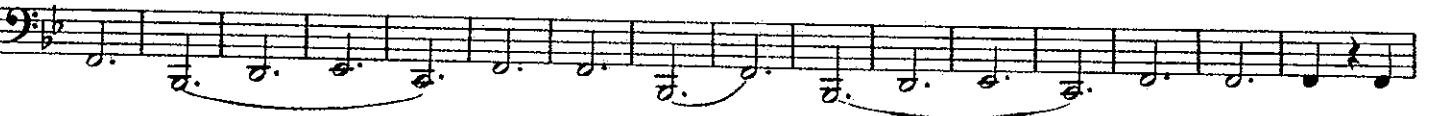
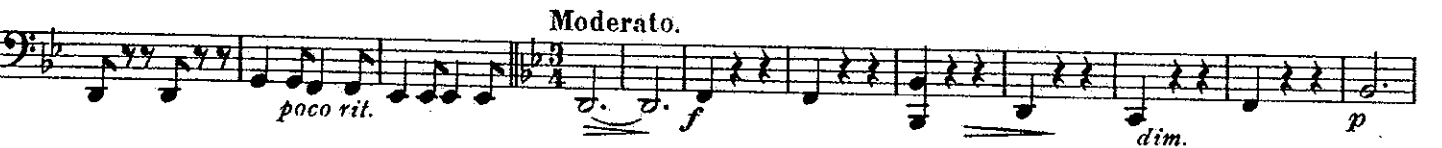
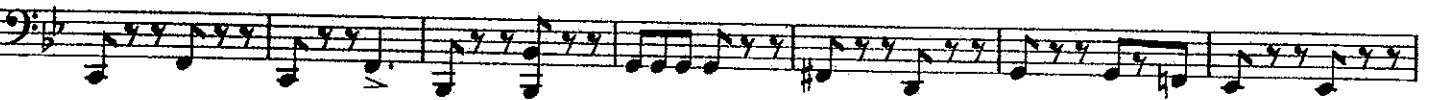
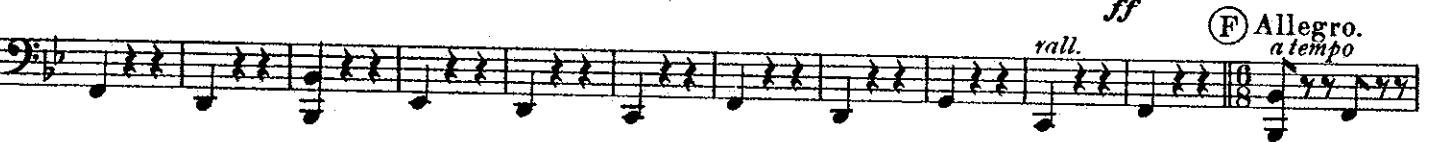
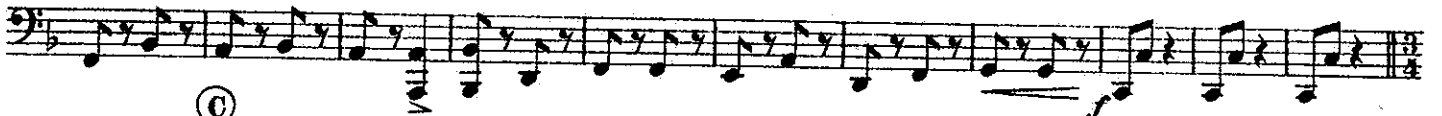
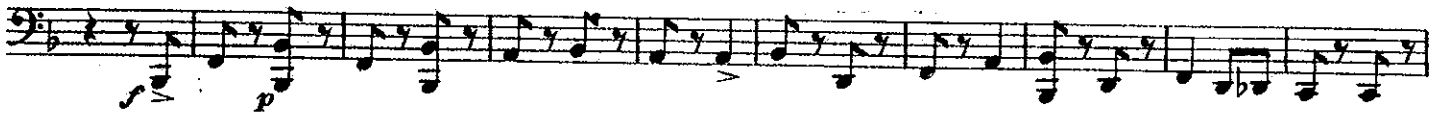

BASSES.

⑥ *a tempo* *rall.*

a tempo *rall.*
mf \leftarrow *ff*

a tempo ⑧ Moderato.
p

ff

9 ① L'istesso tempo.
p *mf* *p*

mf \leftarrow *p*

p

p

rall. ② Tempo di Valse.
p *p*

cresc. *p*

p *cresc.* *p*

BASSES.

L'istesso tempo.

2

(K) Tempo di Valse.
rall. a tempo

(L) Allegro energico.

(M) Tempo di Valse.
rall.

(N) 1. rall. 2. Allegro vivace.

(O)

DRUMS.

No 323.

THE NEW ALADDIN.
Selection.

IVAN CARYLL & LIONEL MONCKTON.

Moderato.

3 3 6

ff B.D. Solo. B.D. & Cym.

2 (A) *ff* B.D. & Cym.

Tempo di Valse. *rall.* Tri. 3

15 S.D. 1 1 *mf* 11 (B) 1 6 8

Dr. & Cym. *mf*

Moderato grazioso.

Tri. *p* 1 5 *p* 2

mp 1 5 Tri. 1 2

Allegro.

3 S.D. 10 1 3

(C) Dr. & Cym.

Tempo di Valse.

1 5 4

mll. *ff*

(D) Moderato.

2 7 1 5 1 2

p *mf*

rall. a tempo rall. a tempo

(E) Tempo di Valse.

17

mf

rall. a tempo

DRUMS.

Performance instructions and dynamics include: *ff*, *rall.*, *allegro*, *a tempo*, *ff*, *moderato*, *mf cresc.*, *ff*, *mp*, *p*, *cresc.*, *dim.*, *p*, *cresc.*.

Rehearsal marks are labeled with circled letters: (F), (G), (I), (J).

Drum parts are indicated by abbreviations: B.D., Cym., S.D., Both., with stick.

Musical markings include: *Tri.*, *Tri.*, *Tri.*, *Tri.*, *Tri.*, *Tri.*, *Tri.*, *Tri.*, *Tri.*, *Tri.*.

DRUMS

Listesso tempo.

5 Tri. 3 S.D. Tri. 4

S.D. cresc.

Tempo di Valse.

(K) ff rall. a tempo

(L) Allegro grazioso. 3 19

Tempo di Valse.

1 2 (M) a tempo

Allegro vivace.

rall. 1. 2. (N) ff

(O)

Fine.