

BASS SOLO "NATOMA."

Solo B \flat Cornet.

GEO. SOUTHWELL.

Moderato.

POLKA. Tuba Solo.

BASS SOLO "NATOMA".

Piccolo.

GEO. SOUTHWELL.

Moderato.

POLKA.

The Polka section begins with a key signature of one sharp (F#) and a 2/4 time signature. The tempo is not explicitly marked but is implied by the title. The music is characterized by a steady eighth-note rhythm. The first staff starts with a dynamic marking of *mf*. The second staff includes first and second endings, with a dynamic marking of *f*. The third staff also features first and second endings, with a dynamic marking of *p*. The fourth staff continues with first and second endings, marked with a dynamic of *ff*. The fifth staff concludes the piece with a final flourish and a fermata.

Geo. Southwell, Pub.

C Saxophone
& Oboe

BASS SOLO NATOMA

GEO. SOUTHWELL

Mod^{to}

POLKA

BASS SOLO "NATOMA".

GEO. SOUTHWELL.

E♭ Clarinet.

Moderato.

POLKA.

The Polka section is written on a single staff with a bass clef and a 2/4 time signature. It begins with a dynamic marking of *mf* (mezzo-forte). The piece features several first and second endings, indicated by bracketed lines with '1' and '2' above them. Dynamic markings include *p* (piano), *f* (forte), and *ff* (fortissimo). The notation includes various rhythmic values such as eighth and sixteenth notes, rests, and slurs. The piece ends with a fermata.

BASS SOLO "NATOMA."

2nd B \flat Clarinet.

GEO. SOUTHWELL.

Moderato.

POLKA.

1010384

BASS SOLO "NATOMA"

E♭ Cornet.

GEO. SOUTHWELL.

Moderato.

POLKA.

BASS SOLO "NATOMA".

2nd & 3rd B \flat Cornets.

GEO. SOUTHWELL.

Moderato.

POLKA. 2nd Cor.

BASS SOLO "NATOMA."

GEO. SOUTHWELL.

Solo Alto.

Moderato.

Geo. Southwell, Pub.

BASS SOLO "NATOMA"

1st & 2nd Altos.

GEO. SOUTHWELL.

Moderato.

f *rit.*

POLKA.

mf *f* *p* *f* *ff*

Geo. Sowell, Pub.

BASS SOLO "NATOMA."

1st Bb Tenor
or Trombone.

GEO. SOUTHWELL.

Moderato.

f *rit.*

POLKA. 2nd Alto.

pp

f *f*

p *f*

ff Solo.

f

f

BASS SOLO "NATOMA."

2nd Bb Tenor
or Trombone.

GEO. SOUTHWELL.

Geo. Southwell, Pub.

BASS "SOLO NATOMA."

GEO. SOUTHWELL.

B♭ Bass.

Moderato.

POLKA.

Geo. Southwell, Pub.

BASS SOLO "NATOMA."

GEO. SOUTHWELL.

1st & 2nd Tenors
or Trombones.

Moderato.

POLKA. *Altos.*

pp

Solo.

ff

B♭ Bass.  or
3rd Trombone.

BASS SOLO "NATOMA"

GEO. SOUTHWELL.

Moderato.

POLKA.

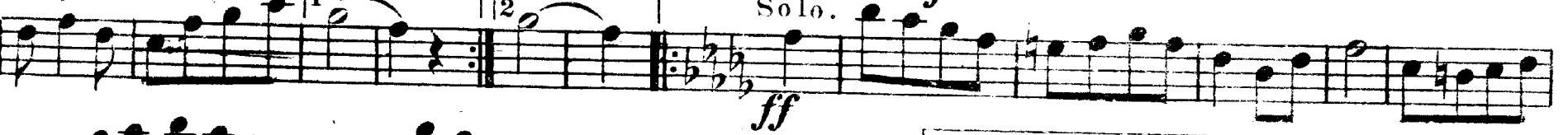
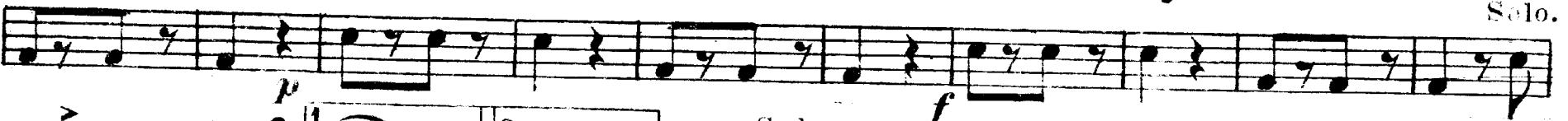

BASS SOLO "NATOMA".

GEO. SOUTHWELL.

Baritone.

Moderato.

POLKA. Tuba Solo.

mf

rit.

f

f

Solo.

ff

Geo. Southwell, Pub.

BASS SOLO "NATOMA"

GEO. SOUTHWELL.

E♭ Tuba.

Moderato.

Basses & Trombones.

BASS SOLO "NATOMA."

Drums.

GEO. SOUTHWELL.

Moderato.

Geo. Southwell, Pub.